

Feuneuleu Prod - The Rolling Stones

♩ = 104,000015

Channel 4

Channel 10

Channel 6

Channel 7

Channel 9

EMAIL:karaoke@iname.com

Channel 5

http://karaokedream.home.ml.org

Channel 8

♩ = 104,000015

4

Channel 10

EMAIL:karaoke@iname.com

6

Channel 4

Channel 10

EMAIL:karaoke@iname.com

8

Channel 4

Channel 10

EMAIL:karaoke@iname.com

10

Channel 4

Channel 10

EMAIL:karaoke@iname.com

12

Channel 4

Channel 10

Channel 9

EMAIL:karaoke@iname.com

14

Channel 4

Channel 10

Channel 9

Channel 8

EMAIL:karaoke@iname.com

16

Channel 4

Channel 10

Channel 9

EMAIL:karaoke@iname.com

Channel 8

18

Channel 4

Channel 10

Channel 9

EMAIL:karaoke@iname.com

Channel 8

20

Channel 4

Channel 10

Channel 7

Channel 9

EMAIL:karaoke@iname.com

Channel 8

22

Channel 4

Channel 10

Channel 6

Channel 7

Channel 9

EMAIL:karaoke@iname.com

http://karaokedream.home.ml.org

Channel 8

24

Channel 4

Channel 10

Channel 6

Channel 7

Channel 9

EMAIL:karaoke@iname.com

http://karaokedream.home.ml.org

Channel 8

26

Channel 4

Channel 10

Channel 6

Channel 7

Channel 9

EMAIL:karaoke@iname.com

http://karaokedream.home.ml.org

Channel 8

28

Channel 4

Channel 10

Channel 6

Channel 7

Channel 9

EMAIL:karaoke@iname.com

http://karaokedream.home.ml.org

Channel 8

30

Channel 4

Channel 10

Channel 6

Channel 7

Channel 9

EMAIL:karaoke@iname.com

http://karaokedream.home.ml.org

Channel 8

32

Channel 4

Channel 10

Channel 6

Channel 7

Channel 9

EMAIL:karaoke@iname.com

http://karaokedream.home.ml.org

Channel 8

34

Channel 4

Channel 10

Channel 6

Channel 7

Channel 9

EMAIL:karaoke@iname.com

http://karaokedream.home.ml.org

Channel 8

36

Channel 4

Channel 10

Channel 6

Channel 7

Channel 9

EMAIL:karaoke@iname.com

http://karaokedream.home.ml.org

Channel 8

38

Channel 10

Channel 6

Channel 7

Channel 9

EMAIL:karaoke@iname.com

Channel 8

40

Channel 4

Channel 10

Channel 6

EMAIL:karaoke@iname.com

42

Channel 4

Channel 10

EMAIL:karaoke@iname.com

44

Channel 4

Channel 10

Channel 6

EMAIL:karaoke@iname.com

46

Channel 4

Channel 10

EMAIL:karaoke@iname.com

48

Channel 4

Channel 10

Channel 6

Channel 9

Channel 8

EMAIL:karaoke@iname.com

50

Channel 4

Channel 10

Channel 9

EMAIL:karaoke@iname.com

Channel 8

52

Channel 4

Channel 10

Channel 9

EMAIL:karaoke@iname.com

Channel 8

54

Channel 4

Channel 10

Channel 9

EMAIL:karaoke@iname.com

Channel 8

56

Channel 4

Channel 10

Channel 7

Channel 9

EMAIL:karaoke@iname.com

http://karaokedream.home.ml.org

Channel 8

58

Channel 4

Channel 10

Channel 6

Channel 7

Channel 9

EMAIL:karaoke@iname.com

http://karaokedream.home.ml.org

Channel 8

60

Channel 4

Channel 10

Channel 6

Channel 7

Channel 9

EMAIL:karaoke@iname.com

http://karaokedream.home.ml.org

Channel 8

62

Channel 4

Channel 10

Channel 6

Channel 7

Channel 9

EMAIL:karaoke@iname.com

http://karaokedream.home.ml.org

Channel 8

64

Channel 4

Channel 10

Channel 6

Channel 7

Channel 9

EMAIL:karaoke@iname.com

http://karaokedream.home.ml.org

Channel 8

66

Channel 4

Channel 10

Channel 6

Channel 7

Channel 9

EMAIL:karaoke@iname.com

http://karaokedream.home.ml.org

Channel 8

68

Channel 4

Channel 10

Channel 6

Channel 7

Channel 9

EMAIL:karaoke@iname.com

http://karaokedream.home.ml.org

Channel 8

70

Channel 4

Channel 10

Channel 6

Channel 7

Channel 9

EMAIL:karaoke@iname.com

http://karaokedream.home.ml.org

Channel 8

72

Channel 4

Channel 10

Channel 6

Channel 7

Channel 9

EMAIL:karaoke@iname.com

Channel 5

<http://karaokedream.home.ml.org>

Channel 8

74

Channel 10

Channel 7

EMAIL:karaoke@iname.com

Channel 5

76

Channel 10

Channel 6

Channel 7

EMAIL:karaoke@iname.com

Channel 5

78

Channel 4

Channel 10

Channel 6

Channel 7

Channel 9

EMAIL:karaoke@iname.com

<http://karokedream.home.ml.org>

Channel 8

81

Channel 4

Channel 10

Channel 6

Channel 7

Channel 9

EMAIL:karaoke@iname.com

http://karaokedream.home.ml.org

Channel 8

83

Channel 4

Channel 10

Channel 6

Channel 7

Channel 9

EMAIL:karaoke@iname.com

http://karaokedream.home.ml.org

Channel 8

85

Channel 4

Channel 10

Channel 6

Channel 7

Channel 9

EMAIL:karaoke@iname.com

http://karaokedream.home.ml.org

Channel 8

87

Channel 4

Channel 10

Channel 6

Channel 7

Channel 9

EMAIL:karaoke@iname.com

http://karaokedream.home.ml.org

Channel 8

89

Channel 4

Channel 10

Channel 6

Channel 7

Channel 9

EMAIL:karaoke@iname.com

http://karaokedream.home.ml.org

Channel 8

91

Channel 4

Channel 10

Channel 6

Channel 7

Channel 9

EMAIL:karaoke@iname.com

http://karaokedream.home.ml.org

Channel 8

93

Channel 4

Channel 10

Channel 6

Channel 7

Channel 9

EMAIL:karaoke@iname.com

http://karaokedream.home.ml.org

Channel 8

95

Channel 4

Channel 10

Channel 6

Channel 7

Channel 9

EMAIL:karaoke@iname.com

Channel 5

http://karaokedream.home.ml.org

Channel 8

Feuneuleu Prod - The Rolling Stones

Channel 4

♩ = 104,000015

5

8

11

15

19

25

32

37

3

43

3

46

Feuneuleu Prod - The Rolling Stones

Channel 10

♩ = 104,000015

4

6

8

10

12

14

16

18

20

V.S.

22

24

26

28

30

32

34

36

38

40

42

44

46

48

50

52

54

56

58

60

V.S.

62

64

66

68

70

72

74

76

79

81

83

85

87

89

91

93

95

Feuneuleu Prod - The Rolling Stones

Channel 6

♩ = 104,000015

22

27

33

38

45

60

65

71

74

3

9

2

2

80

86

91

94

Feuneuleu Prod - The Rolling Stones

Channel 7

♩ = 104,000015

20

23

27

33

37 17

57

61

66

70

74 2

2

Channel 7

80

84

90

93

♩ = 104,000015

12

16

19

22

25

29

33

36

9

48

52

55

58

62

66

70

74

83

87

6

91

94

♩ = 104,000015

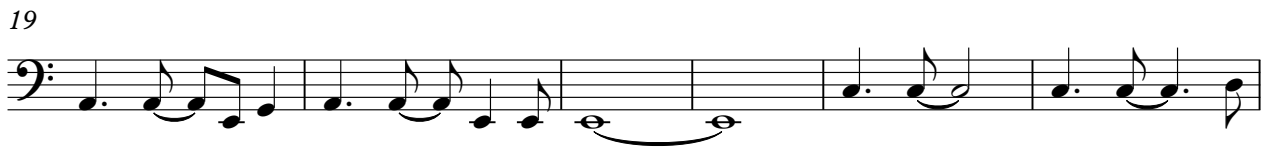

V.S.

51

56

62

68

73

78

84

90

94

♩ = 104,000015

72

76

19

♩ = 104,000015

21

27

33

38 19

62

68

73 6

84

90

93 2

♩ = 104,000015

13

19

27

36

10

52

59

68

6

81

90