

Feuneuleu Prod - Wild Horses Rolling Stones

♩ = 69,000015

- Jazz Guitar (middle):** Provides a harmonic accompaniment with chords and arpeggios.
- Jazz Guitar (bottom):** Provides a harmonic accompaniment with chords and arpeggios.

The second system includes:

- FX 1 (Rain):** A sound effect track that remains silent throughout the piece.

♩ = 69,000015

4

J. Gtr.

J. Gtr.

J. Gtr.

Kora

Kora

E. Bass

FX 1

8

J. Gtr.

J. Gtr.

J. Gtr.

Kora

Kora

E. Bass

FX 1

12

J. Gtr.
J. Gtr.
J. Gtr.
Kora
Kora
E. Bass
FX 1

16

J. Gtr.
J. Gtr.
J. Gtr.
Kora
Kora
E. Bass
FX 1

20

J. Gtr.
J. Gtr.
J. Gtr.
Kora
Kora
E. Bass
FX 1

23

Perc.
J. Gtr.
J. Gtr.
J. Gtr.
Kora
Kora
E. Bass
FX 1

26

Perc.

J. Gtr.

J. Gtr.

J. Gtr.

Kora

Kora

E. Bass

FX 1

29

Perc.

J. Gtr.

J. Gtr.

J. Gtr.

Kora

Kora

E. Bass

FX 1

33

J. Gtr.
J. Gtr.
J. Gtr.
Kora
Kora
E. Bass
FX 1

37

Perc.
J. Gtr.
J. Gtr.
J. Gtr.
Kora
Kora
E. Bass
FX 1

40

Perc.

J. Gtr.

J. Gtr.

J. Gtr.

Kora

Kora

E. Bass

FX 1

43

Perc.

J. Gtr.

J. Gtr.

J. Gtr.

Kora

Kora

E. Bass

FX 1

46

Perc.

J. Gtr.

J. Gtr.

J. Gtr.

Kora

Kora

E. Bass

FX 1

49

Perc.

J. Gtr.

J. Gtr.

J. Gtr.

Kora

Kora

E. Bass

FX 1

53

60

Perc.

J. Gtr.

J. Gtr.

J. Gtr.

Kora

Kora

E. Bass

FX 1

64

Perc.

J. Gtr.

J. Gtr.

J. Gtr.

Kora

Kora

E. Bass

FX 1

68

Perc.

J. Gtr.

J. Gtr.

J. Gtr.

Kora

Kora

E. Bass

FX 1

71

Perc.

J. Gtr.

J. Gtr.

J. Gtr.

Kora

Kora

E. Bass

FX 1

74

Perc.

J. Gtr.

J. Gtr.

J. Gtr.

Kora

Kora

E. Bass

FX 1

77

Perc.

J. Gtr.

J. Gtr.

J. Gtr.

Kora

Kora

E. Bass

FX 1

81

Perc.

J. Gtr.

J. Gtr.

J. Gtr.

Kora

Kora

E. Bass

FX 1

85

J. Gtr.

J. Gtr.

J. Gtr.

Kora

Kora

E. Bass

97

99

Percussion

Feuneuleu Prod - Wild Horses Rolling Stones

♩ = 69,000015

21

25

29

7

40

43

46

50

7

61

65

68

71

74

77

81

8

92

96

98

2

♩ = 69,000015

6

10

14

18

22

27

32

36

40

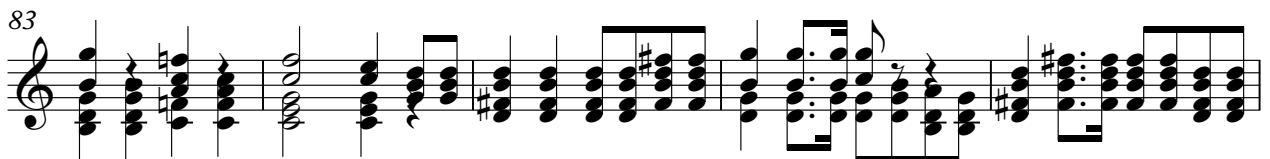
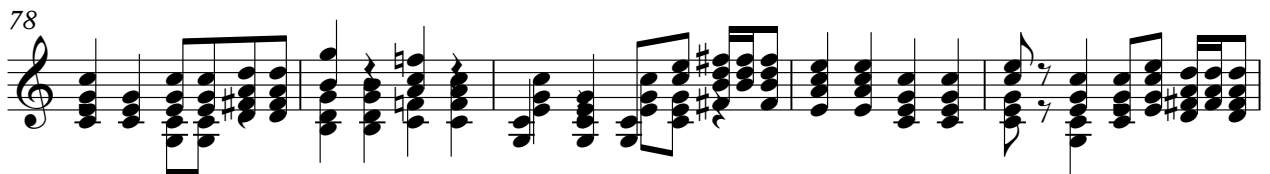
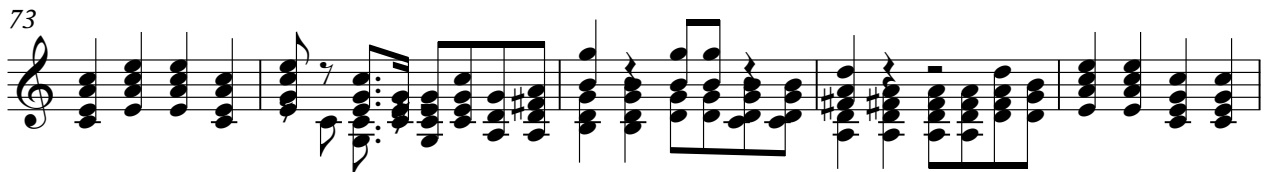
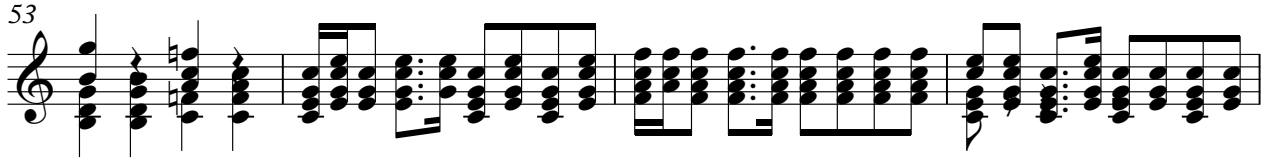
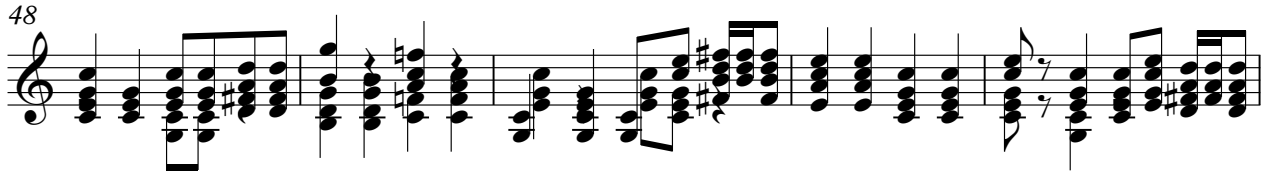
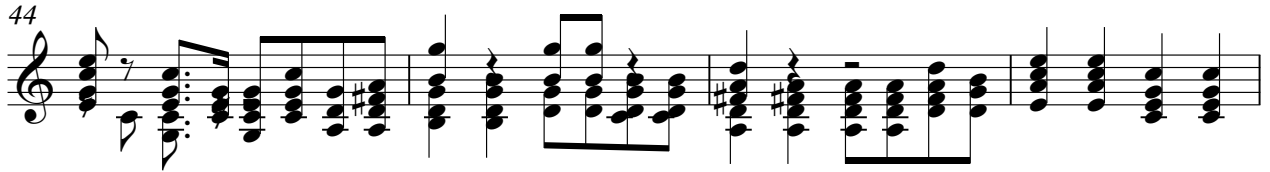

88

92

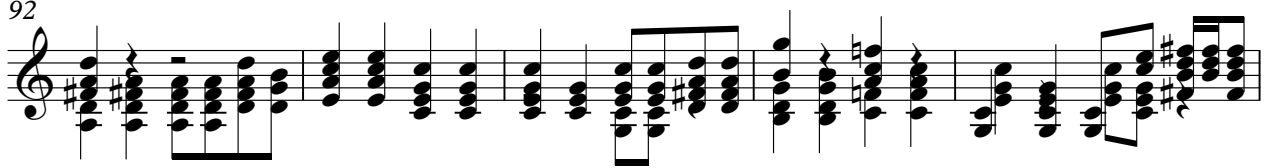

97

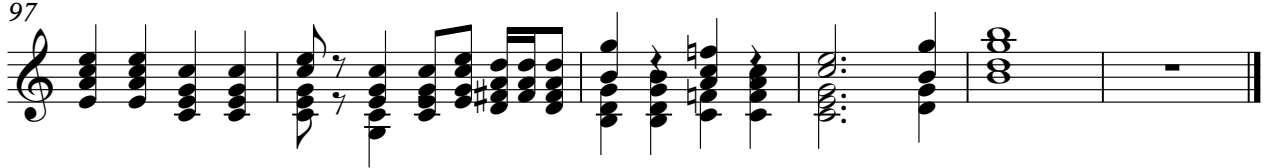

♩ = 69,000015

5

10

16

21

26

30

36

43

47

V.S.

51

55

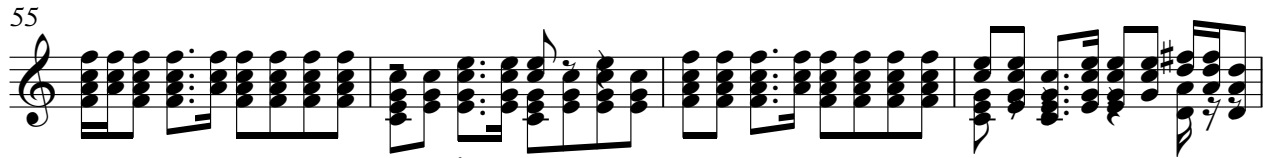

59

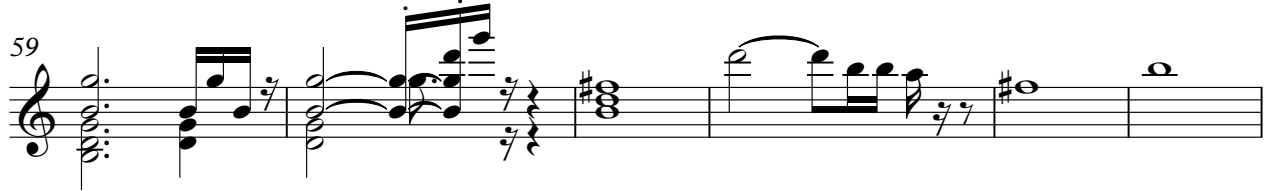

65

72

77

81

86

91

96

99

♩ = 69,000015

5

10

16

21

26

30

36

42

47

Jazz Guitar

Jazz Guitar

99

99

Feuneuleu Prod - Wild Horses Rolling Stones

Kora

♩ = 69,000015

7

14

20

26

32

39

44

49

54

V.S.

58

64

70

75

81

87

92

97

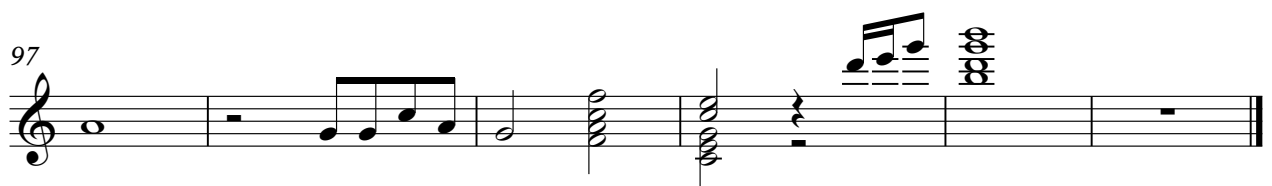

Feuneuleu Prod - Wild Horses Rolling Stones

Kora

♩ = 69,000015

7

14

20

26

32

39

44

49

54

V.S.

♩ = 69,000015

2

9

15

21

26

31

37

43

48

52

6

61

67

73

78

83

89

94

98

FX 1 (Rain)

Feuneuleu Prod - Wild Horses Rolling Stones

♩ = 69,000015

5

11

15

20

25

30

35

40

45

50

V.S.

55 **6**

65

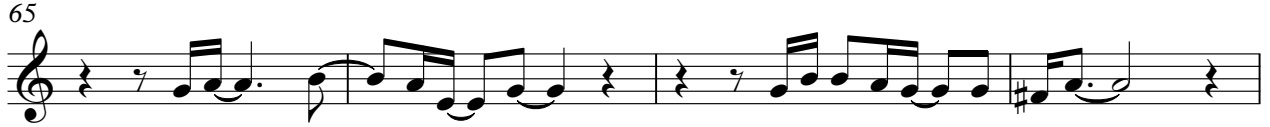

69

74

79

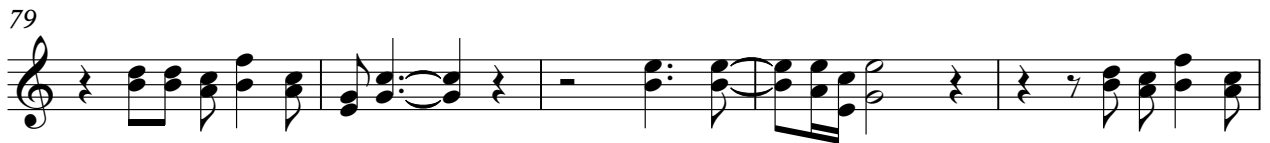

84 **8**

96

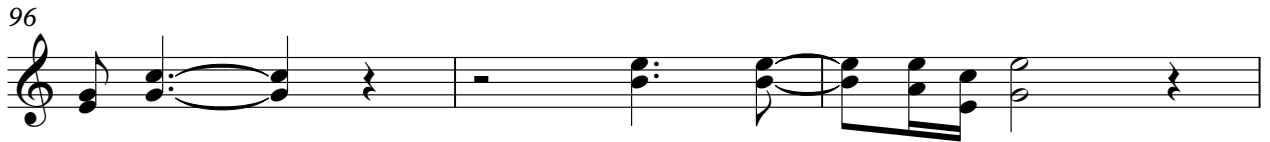

99 **2**

