

Feuneuleu Prod - Words Neil Young

0.0"
1.1,00
Words-Between The Lines Of Age
♩ = 64,999992

10

Drums

Bass

ElecGtr1

ElecGtr2

Piano

14

Drums

Bass

ElecGtr1

ElecGtr2

Piano

18 ♩ = 69,999985

Vocal

Drums

St-Guitar

Bass

ElecGtr1

ElecGtr2

Piano

♩ = 69,999985

==

21

Vocal

Drums

St-Guitar

Bass

ElecGtr1

ElecGtr2

Piano

24

Vocal

Drums

St-Guitar

Bass

BckVocal

ElecGtr1

ElecGtr2

Piano

27

Vocal

Drums

St-Guitar

Bass

BckVocal

ElecGtr1

ElecGtr2

Piano

30

Vocal

Drums

St-Guitar

Bass

BckVocal

ElecGtr1

ElecGtr2

Piano

33

Vocal

Drums

St-Guitar

Bass

BckVocal

ElecGtr1

ElecGtr2

Piano

Downloaded from MusicNotesLib.com Perfect notes and guitar tabs searcher

35 $\text{♩} = 60,999973$

Vocal

Drums

St-Guitar

Bass

BckVocal

ElecGtr1

ElecGtr2 $\text{♩} = 60,999973$

Piano

39

Drums

St-Guitar

Bass

ElecGtr1

ElecGtr2

Piano

44

Drums

St-Guitar

Bass

ElecGtr1

ElecGtr2

Piano

48

Drums

St-Guitar

Bass

ElecGtr1

ElecGtr2

Piano

52

Drums

St-Guitar

Bass

ElecGtr1

ElecGtr2

Piano

56

Drums

St-Guitar

Bass

ElecGtr1

ElecGtr2

Piano

60

Drums

St-Guitar

Bass

ElecGtr1

ElecGtr2

Piano

64

Drums

St-Guitar

Bass

ElecGtr1

ElecGtr2

Piano

68

Drums

St-Guitar

Bass

ElecGtr1

ElecGtr2

Piano

71

Drums

St-Guitar

Bass

ElecGtr1

ElecGtr2

Piano

74

Drums

St-Guitar

Bass

ElecGtr1

ElecGtr2

Piano

77

Drums

St-Guitar

Bass

ElecGtr1

ElecGtr2

Piano

80

Drums

St-Guitar

Bass

ElecGtr1

ElecGtr2

Piano

83

Drums

St-Guitar

Bass

ElecGtr1

ElecGtr2

Piano

87 $\text{♩} = 69,999985$

Vocal
Drums
St-Guitar
Bass
ElecGtr1
ElecGtr2
Piano

$\text{♩} = 69,999985$

91

Vocal
Drums
St-Guitar
Bass
ElecGtr1
ElecGtr2
Piano

94

Vocal

Drums

St-Guitar

Bass

ElecGtr1

ElecGtr2

Piano

97

Vocal

Drums

St-Guitar

Bass

BckVocal

ElecGtr1

ElecGtr2

Piano

100

Vocal

Drums

St-Guitar

Bass

BckVocal

ElecGtr1

ElecGtr2

Piano

102

Vocal

Drums

St-Guitar

Bass

BckVocal

ElecGtr1

ElecGtr2

Piano

105

Vocal

Drums

St-Guitar

Bass

BckVocal

ElecGtr1

ElecGtr2

Piano

108

60,000000

Vocal

Drums

St-Guitar

Bass

BckVocal

ElecGtr1

ElecGtr2

Piano

♩ = 60,000000

113 6

Drums

St-Guitar

Bass

ElecGtr1

ElecGtr2

Piano

117

Drums

St-Guitar

Bass

ElecGtr1

ElecGtr2

Piano

121

Drums

St-Guitar

Bass

ElecGtr1

ElecGtr2

Piano

124

Drums

St-Guitar

Bass

ElecGtr1

ElecGtr2

Piano

127

Drums

St-Guitar

Bass

ElecGtr1

ElecGtr2

Piano

131

Drums

St-Guitar

Bass

ElecGtr1

ElecGtr2

Piano

136

Vocal

Drums

St-Guitar

Bass

BckVocal

ElecGtr1

ElecGtr2

Piano

140

Vocal

Drums

St-Guitar

Bass

BckVocal

ElecGtr1

ElecGtr2

Piano

Feuneuleu Prod - Words Neil Young

Vocal

♩ = 64,999992

10

18 ♩ = 69,999985

22

26

30

35 ♩ = 60,999973

42

51

60

69

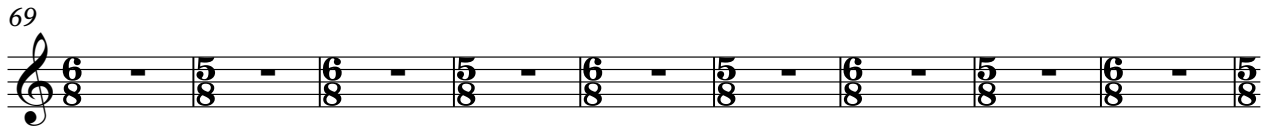

78

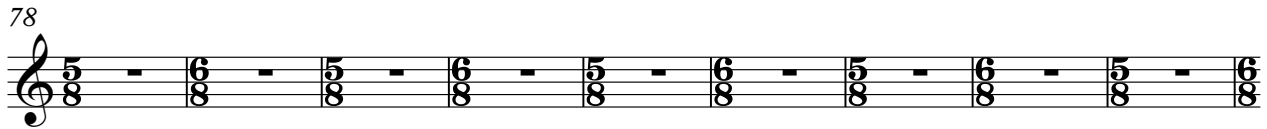

87

♩ = 69,999985

92

96

100

105

♩ = 60,000000

112

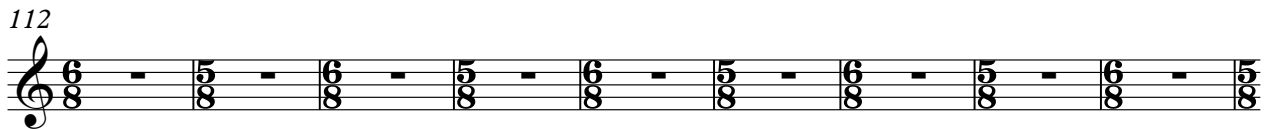

121

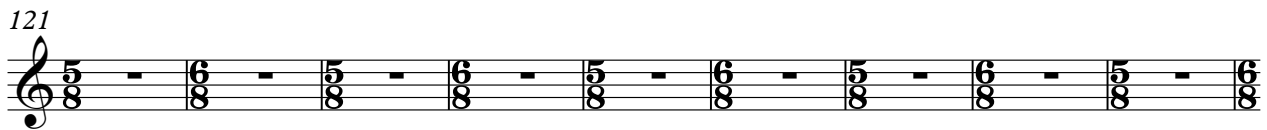

130

138

Feuneuleu Prod - Words Neil Young

Drums

♩ = 64,999992

6

11

16

♩ = 69,999985

20

24

28

32

36

♩ = 60,999973

40

V.S.

Drums

45

49

53

57

61

65

69

72

75

78

82

86

90

94

98

102

106

111

115

119

123

127

131

136

140

Feuneuleu Prod - Words Neil Young

St-Guitar

♩ = 64,999992

10

18 ♩ = 69,999985

23

28

34 ♩ = 60,999973

41

46

52

59

V.S.

66

73

80

86

♩ = 69,999985

92

97

102

108

♩ = 60,000000

114

120

St-Guitar

126

132

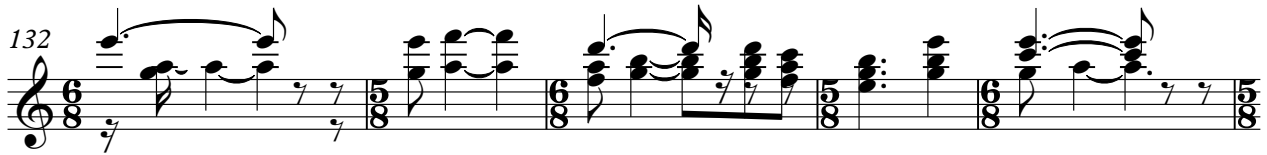

137

59

65

71

77

83

89 ♩ = 69,999985

93

98

102

106

♩ = 60,000000

112

118

124

130

136

140

♩ = 64,999992

10

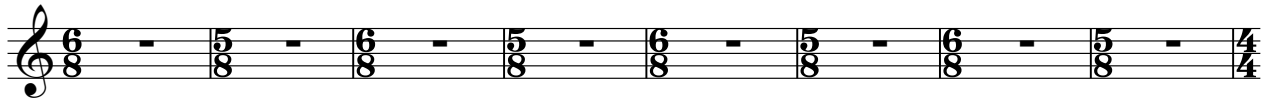

18 ♩ = 69,999985

8

29

34 ♩ = 60,999973

40

49

58

67

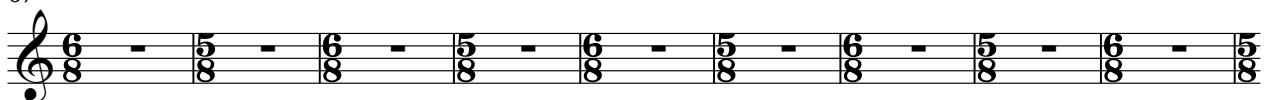

76

♩ = 64,999992

6

10

14

18 ♩ = 69,999985

22

26

29

32

35 ♩ = 60,999973

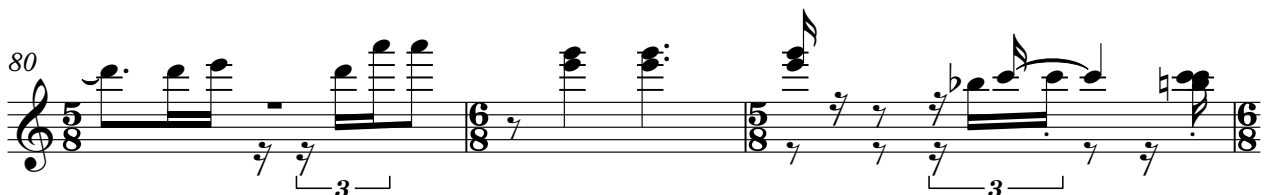
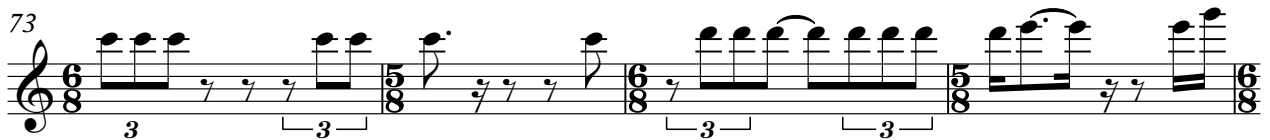
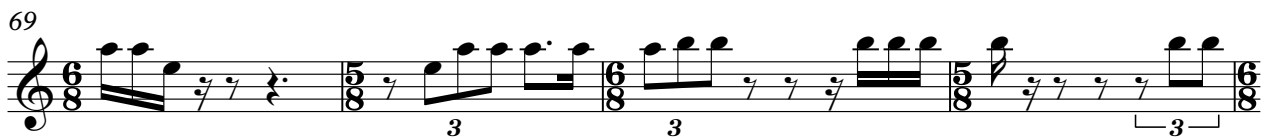
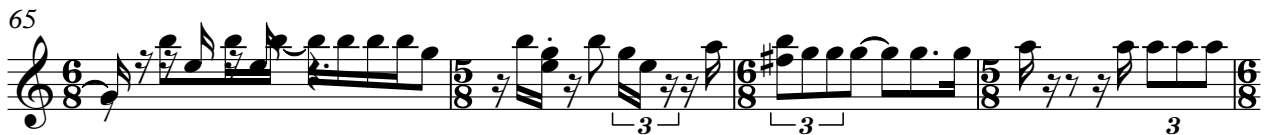

83

83

87

♩ = 69,999985

87

91

91

95

95

99

99

102

102

105

♩ = 60,000000

105

109

109

113

113

117

117

120

123

126

129

135

140

Feuneuleu Prod - Words Neil Young

ElecGtr2

♩ = 64,999992

6

10

14

♩ = 69,999985

19

23

27

30

33

36

♩ = 60,999973

43

49

55

61

68

75

82

89 ♪ = 69,999985

93

97

100

103

106 $\text{♩} = 60,000000$

111

117

121

126 3 6 3

130

137

140

Feuneuleu Prod - Words Neil Young

Piano

♩ = 64,999992

6

11

16

20

23

26

29

31

34

♩ = 69,999985

V.S.

V.S.

37 $\text{♩} = 60,999973$

43

48

54

59

64

69

73

77

81

3

♩ = 69,999985

V.S.

121

126

131

136

140
