

Feuneuleu Prod - Year Of The Cat Al Stewart

♩ = 113,000099

Sax

Drums

Guitar

Guitar2

Guitar3

Bass

Flute

FX4

♩ = 113,000099

Strings

Piano

||

Piano

4

3

21

Drums

Guitar

Guitar3

Bass

Piano

23

Drums

Guitar

Guitar3

Bass

Piano

25

Drums

Guitar

Guitar3

Bass

Piano

27

Drums

Guitar

Guitar3

Bass

Piano

29

Drums

Guitar

Guitar3

Bass

Piano

31

Drums

Guitar

Guitar3

Bass

Piano

33

Drums

Guitar

Guitar3

Bass

Flute

Piano

35

Drums

Guitar

Guitar3

Bass

Flute

Piano

37

Drums

Guitar

Guitar3

Bass

Flute

Piano

39

Drums

Guitar

Guitar3

Bass

Flute

Piano

41

Drums

Guitar

Guitar3

Bass

Flute

Piano

43

Drums

Guitar

Guitar3

Bass

Flute

Piano

45

Drums

Guitar

Guitar3

Bass

Flute

Piano

47

Drums

Guitar

Guitar3

Bass

Flute

Piano

49

Drums

Guitar

Guitar3

Bass

Flute

Piano

51

Drums

Guitar

Guitar3

Bass

Flute

Piano

53

Drums

Guitar

Guitar3

Bass

Piano

55

Drums

Guitar

Guitar3

Bass

Piano

57

Drums

Guitar

Guitar3

Bass

Flute

Piano

59

Drums

Guitar

Guitar3

Bass

Flute

Piano

61

Drums

Guitar

Guitar3

Bass

Flute

Piano

6

3

3

63

Drums

Guitar

Guitar3

Bass

Flute

Piano

65

Drums

Guitar

Guitar3

Bass

Flute

Piano

67

Drums

Guitar

Guitar3

Bass

Flute

Piano

69

Drums

Guitar

Guitar3

Bass

Flute

Piano

71

Drums

Guitar

Guitar3

Bass

Flute

Piano

73

Drums

Guitar

Guitar3

Bass

Flute

Piano

75

Drums

Guitar

Guitar3

Bass

Flute

Piano

77

Drums

Guitar

Guitar3

Bass

Piano

79

Drums

Guitar

Guitar3

Bass

Piano

81

Drums

Guitar

Guitar3

Bass

Flute

Piano

83

Drums

Guitar

Guitar3

Bass

Flute

Piano

85

Drums

Guitar

Guitar3

Bass

Flute

Piano

87

Drums

Guitar

Guitar3

Bass

Flute

Piano

90

Drums

Guitar

Guitar3

Bass

Flute

Piano

93

Drums

Guitar

Bass

Flute

Strings

Piano

96

Drums

Guitar

Bass

Strings

Piano

98

Drums

Guitar

Guitar2

Bass

Strings

Piano

101

Drums

Guitar

Guitar2

Bass

Strings

Piano

103

Drums

Guitar

Guitar2

Bass

Strings

Piano

105

Drums

Guitar

Guitar2

Bass

Strings

Piano

3

107

Drums

Guitar

Guitar2

Bass

Strings

Piano

3

110

Drums

Guitar

Guitar2

Bass

Strings

Piano

112

Drums

Guitar

Guitar2

Bass

Strings

Piano

114 25

Drums

Guitar

Guitar2

Guitar3

Bass

Strings

Piano

116

118

120 27

Drums

Guitar3

Bass

Strings

Piano

122

Sax

Drums

Guitar3

Bass

Strings

Piano

125

Sax
Drums
Guitar
Bass
Strings
Piano

128

Sax
Drums
Guitar
Bass
Strings
Piano

131

Sax
Drums
Guitar
Bass
Strings
Piano

133

Sax
Drums
Guitar
Bass
Flute
Strings
Piano

135

Drums

Guitar

Bass

Flute

Strings

Piano

137

Drums

Guitar

Bass

Flute

Strings

Piano

139

Drums

Guitar

Bass

Flute

Strings

Piano

Double bar line

141

Drums

Guitar

Bass

Flute

Strings

Piano

143

Drums

Guitar

Bass

Flute

Strings

Piano

145

Drums

Guitar

Bass

Flute

Strings

Piano

147

Drums

Guitar

Bass

Flute

Strings

Piano

149

Drums

Guitar

Bass

Flute

Strings

Piano

152

Drums

Guitar

Bass

Strings

154

Drums

Guitar

Bass

Strings

157

Drums

Guitar

Bass

Flute

FX4

Strings

160

Drums

Guitar

Bass

FX4

Strings

36

162

Drums

Guitar

Bass

FX4

Strings

164

Sax

Drums

Guitar

Bass

Strings

167

Sax

Drums

Guitar

Bass

Strings

170

Sax

Drums

Guitar

Bass

Strings

172

Sax

Drums

Guitar

Bass

FX4

Strings

175

Sax

Drums

Guitar

Bass

FX4

Strings

178

Sax

Drums

Guitar

Bass

FX4

Strings

181

Sax

Drums

Guitar

Bass

Strings

Feuneuleu Prod - Year Of The Cat Al Stewart

Sax

♩ = 113,000099

123

127

131

135 30

169

174

178

181 2

Feuneuleu Prod - Year Of The Cat Al Stewart

Drums

♩ = 113,000099

18

22

26

30

34

38

42

46

50

54

V.S.

Drums

58

62

66

70

74

78

82

87

93

97

101

106

111

116

120

124

2

129

133

137

141

V.S.

Drums

145

149

153

157

161

165

170

174

178

181

Feuneuleu Prod - Year Of The Cat Al Stewart

Guitar

♩ = 113,000099

18

21

24

27

30

33

37

40

44

48

V.S.

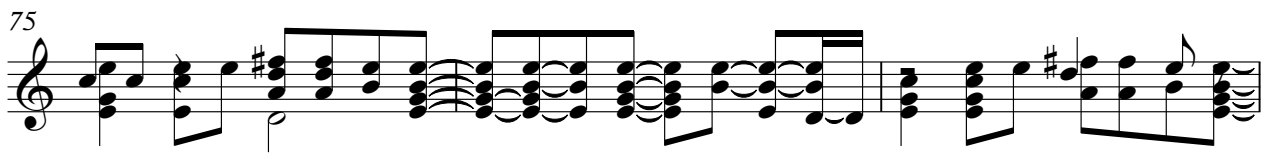
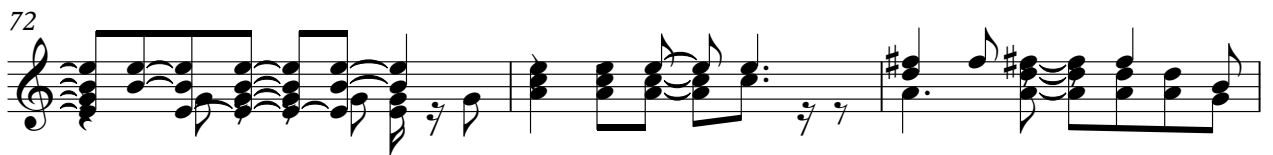
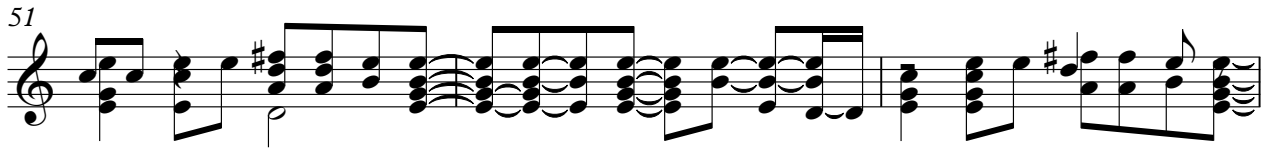

84

87

91

95

98

101

104

107

111

114

117 **9**

129

132

136

139

143

147

150

153

156

160

163

167

170

173

177

180

182

Feuneuleu Prod - Year Of The Cat Al Stewart

Guitar3

♩ = 113,000099

17

21

24

28

31

34

38

42

45

48

V.S.

51

55

58

62

66

69

72

75

79

82

85

89

93

22

118

122

60

65

70

74

78

82

87

92

97

102

107

Feuneuleu Prod - Year Of The Cat Al Stewart

Flute

♩ = 113,000099

33

37

42

46

50

6

59

63

67

71

74

6

82

87

92

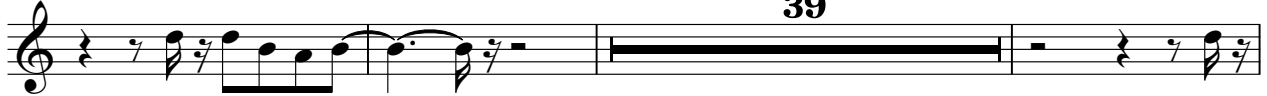

134

138

142

146

150

158

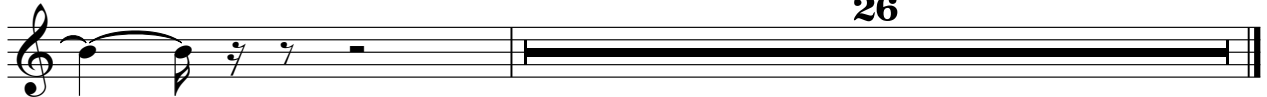

FX4

Feuneuleu Prod - Year Of The Cat Al Stewart

♩ = 113,000099

157

161

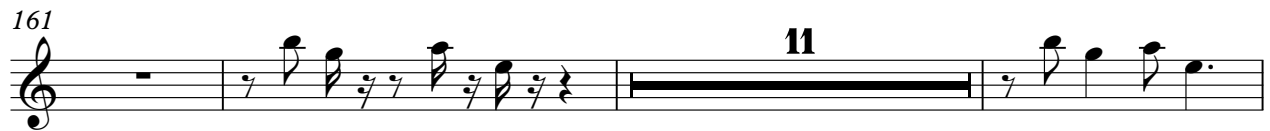

11

175

6

Feuneuleu Prod - Year Of The Cat Al Stewart

Strings

♩ = 113,000099

92

97

102

107

113

118

122

127

132

137

V.S.

Strings

Feuneuleu Prod - Year Of The Cat AI Stewart

Piano

♩ = 113,000099

5

7

10

13

16

20

23

26

29

V.S.

102

107

112

116

120

125

130

135

140

144

147

35