

# FF6 - Awakening

♩ = 73,999985

Track 1

Track 3

Track 8

Track 3 & 4

Track 5 & 6

♩ = 73,999985

Track 1

Track 3

Track 8

Track 3 & 4

Track 5 & 6

♩ = 73,999985

Copyright © 2000 by Setzer-

5

Track 1

Track 2 & 7

Track 8

Track 3 & 4

Track 5 & 6

7

Track 2 & 7

Track 8

Track 3 & 4

Track 5 & 6

Track 1

9

Track 2 & 7

Track 8

Track 3 & 4

Track 5 & 6

Track 1

12

Track 2 & 7

Track 8

Track 3 & 4

Track 5 & 6

Track 1

14

Track 2 & 7

Track 8

Track 3 & 4

Track 5 & 6

Track 1

17

Track 2 & 7

Track 8

Track 3 & 4

Track 5 & 6

19

Track 2 & 7

Track 8

Track 3 & 4

Track 5 & 6

Track 1

21

Track 2 & 7

Track 8

Track 3 & 4

Track 5 & 6

Track 1

23

Track 2 & 7

Track 8

Track 3 & 4

Track 5 & 6

Track 1

25

Track 2 & 7

Track 8

Track 3 & 4

Track 5 & 6

Track 1

27

Track 2 & 7

Track 8

Track 3 & 4

Track 5 & 6

Track 1

29

Track 2 & 7

Track 8

Track 3 & 4

Track 5 & 6

31

Track 2 & 7

Track 8

Track 3 & 4

Track 5 & 6

Track 1

33

Track 2 & 7

Track 8

Track 3 & 4

Track 5 & 6

Track 1

♩ = 73,999985

4

Track 2 & 7 FF6 - Awakening

♩ = 73,999985

Copyright © 2000 by Setzer-

Track 8

FF6 - Awakening

♩ = 73,999985

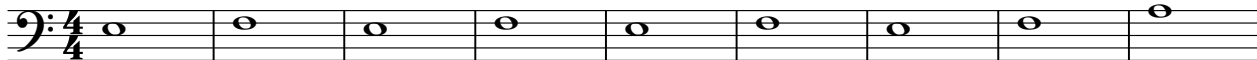

10

19

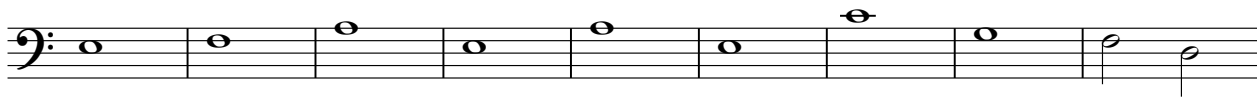

28

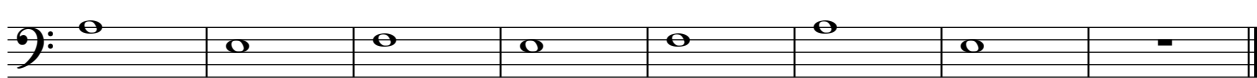

Track 3 & 4 FF6 - Awakening

♩ = 73,999985

9

17

25

31

Copyright © 2000 by Setzer-

Track 5 & 6 FF6 - Awakening

♩ = 73,999985

9

18

27

Copyright © 2000 by Setzer

Track 1

FF6 - Awakening

♩ = 73,999985

7

11

15

3

22

26

3

32

Copyright © 2000 by Setzer-