

FF6 - Dark World

♩ = 135,0#0135,0#0135,0#0135,00#135,000137135,0#0135,0#0135,000137

Wind Effect Track 2

Wind Effect Track 1

Wind Effect Track 2

Wind Effect Track 1

Wind Effect Track 2

Wind Effect Track 1

Wind Effect Track 2

Wind Effect Track 1

Wind Effect Track 2

Wind Effect Track 1

10

Wind Effect Track 2

Wind Effect Track 1

Track 3, 4 & 5

Track 3, 4 & 5 echo 1

Track 3, 4 & 5 echo 2

Detailed description of the musical score for measures 10-11. The score consists of five staves. The top staff, 'Wind Effect Track 2', is in treble clef with a key signature of two sharps (F# and C#) and a 4/4 time signature. It contains a melodic line starting at measure 10 with a slur over the first two notes. The second staff, 'Wind Effect Track 1', is in a percussion clef and contains a rhythmic pattern of sixteenth notes, with a '6' written below the staff in each of the four measures. The third staff, 'Track 3, 4 & 5', is in bass clef and contains block chords. The fourth staff, 'Track 3, 4 & 5 echo 1', is in bass clef and contains dotted rhythms with slurs. The fifth staff, 'Track 3, 4 & 5 echo 2', is in bass clef and contains dotted rhythms.

11

Wind Effect Track 2

Wind Effect Track 1

Track 3, 4 & 5

Track 3, 4 & 5 echo 1

Track 3, 4 & 5 echo 2

Detailed description of the musical score for measures 11-12. The score consists of five staves. The top staff, 'Wind Effect Track 2', is in treble clef with a key signature of two sharps (F# and C#) and a 4/4 time signature. It contains a melodic line starting at measure 11 with a slur over the first two notes. The second staff, 'Wind Effect Track 1', is in a percussion clef and contains a rhythmic pattern of sixteenth notes, with a '6' written below the staff in each of the four measures. The third staff, 'Track 3, 4 & 5', is in bass clef and contains block chords. The fourth staff, 'Track 3, 4 & 5 echo 1', is in bass clef and contains dotted rhythms with slurs. The fifth staff, 'Track 3, 4 & 5 echo 2', is in bass clef and contains dotted rhythms.

12

Wind Effect Track 2

Wind Effect Track 1

Track 3, 4 & 5

Track 3, 4 & 5 echo 1

Track 3, 4 & 5 echo 2

13

Wind Effect Track 2

Wind Effect Track 1

Track 3, 4 & 5

Track 3, 4 & 5 echo 1

Track 3, 4 & 5 echo 2

14

Wind Effect Track 2

Wind Effect Track 1

Track 3, 4 & 5

Track 3, 4 & 5 echo 1

Track 3, 4 & 5 echo 2

15

Wind Effect Track 2

Wind Effect Track 1

Track 3, 4 & 5

Track 3, 4 & 5 echo 1

Track 3, 4 & 5 echo 2

16

Wind Effect Track 2

Wind Effect Track 1

Track 3, 4 & 5

Track 3, 4 & 5 echo 1

Track 3, 4 & 5 echo 2

17

Wind Effect Track 2

Wind Effect Track 1

Track 3, 4 & 5

Track 3, 4 & 5 echo 1

Track 3, 4 & 5 echo 2

18

Wind Effect Track 2

Wind Effect Track 1

Track 6

Track 6 echo 1

Track 6 echo 2

Track 3, 4 & 5

Track 3, 4 & 5 echo 1

Track 3, 4 & 5 echo 2

Track 7

Track 7 echo 1

Track 7 echo 2

19

Wind Effect Track 2

Wind Effect Track 1

Track 3, 4 & 5

Track 3, 4 & 5 echo 1

Track 3, 4 & 5 echo 2

Track 7

Track 7 echo 1

Track 7 echo 2

20

Wind Effect Track 2

Wind Effect Track 1

Track 3, 4 & 5

Track 3, 4 & 5 echo 1

Track 3, 4 & 5 echo 2

Track 7 echo 1

Track 7 echo 2

Wind Effect Track 2

Wind Effect Track 1

Track 6

Track 6 echo 1

Track 6 echo 2

Track 3, 4 & 5

Track 3, 4 & 5 echo 1

Track 3, 4 & 5 echo 2

Track 7

Track 7 echo 1

Track 7 echo 2

22

Wind Effect Track 2

Wind Effect Track 1

Track 6

Track 6 echo 1

Track 6 echo 2

Track 3, 4 & 5

Track 3, 4 & 5 echo 1

Track 3, 4 & 5 echo 2

Track 7

Track 7 echo 1

Track 7 echo 2

Wind Effect Track 2

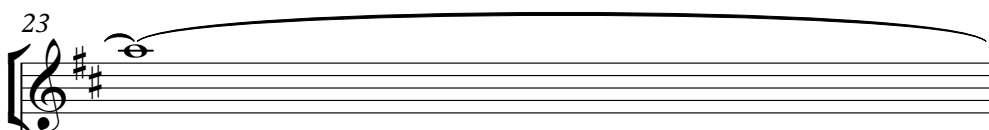

Wind Effect Track 1

Track 3, 4 & 5

Track 3, 4 & 5 echo 1

Track 3, 4 & 5 echo 2

Track 7

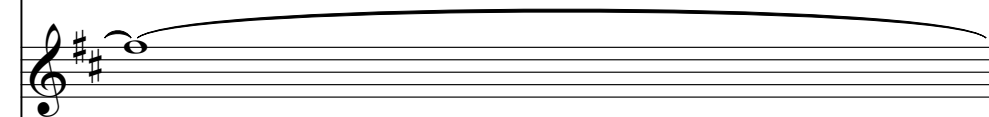

Track 7 echo 1

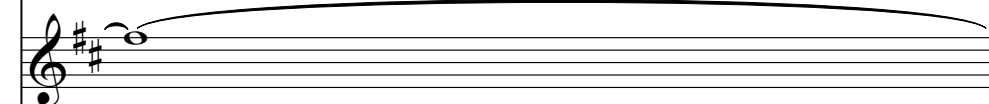

Track 7 echo 2

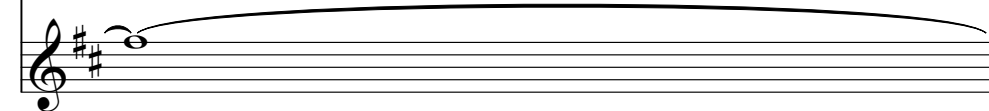

25

Wind Effect Track 2

Wind Effect Track 1

Track 6

Track 6 echo 1

Track 6 echo 2

Track 3, 4 & 5

Track 3, 4 & 5 echo 1

Track 3, 4 & 5 echo 2

Track 7

Track 7 echo 1

Track 7 echo 2

26

Wind Effect Track 2

Wind Effect Track 1

Track 6

Track 6 echo 1

Track 6 echo 2

Track 3, 4 & 5

Track 3, 4 & 5 echo 1

Track 3, 4 & 5 echo 2

Track 7

Track 7 echo 1

Track 7 echo 2

27

Wind Effect Track 2

Wind Effect Track 1

Track 6

Track 6 echo 1

Track 6 echo 2

Track 3, 4 & 5

Track 3, 4 & 5 echo 1

Track 3, 4 & 5 echo 2

Track 7

Track 7 echo 1

Track 7 echo 2

28

Wind Effect Track 2

Wind Effect Track 1

Track 3, 4 & 5

Track 3, 4 & 5 echo 1

Track 3, 4 & 5 echo 2

Track 7 echo 1

Track 7 echo 2

29

Wind Effect Track 2

Wind Effect Track 1

Track 3, 4 & 5

Track 3, 4 & 5 echo 1

Track 3, 4 & 5 echo 2

30

Wind Effect Track 2

Wind Effect Track 1

Track 6

Track 6 echo 1

Track 6 echo 2

Track 3, 4 & 5

Track 3, 4 & 5 echo 1

Track 3, 4 & 5 echo 2

Track 7

Track 7 echo 1

Track 7 echo 2

31

Wind Effect Track 2

Wind Effect Track 1

Track 6

Track 6 echo 1

Track 6 echo 2

Track 3, 4 & 5

Track 3, 4 & 5 echo 1

Track 3, 4 & 5 echo 2

Track 7

Track 7 echo 1

Track 7 echo 2

Wind Effect Track 2

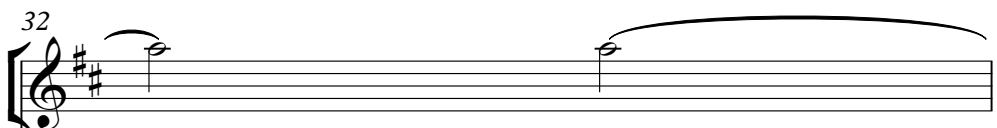

Wind Effect Track 1

Track 3, 4 & 5

Track 3, 4 & 5 echo 1

Track 3, 4 & 5 echo 2

Track 7 echo 1

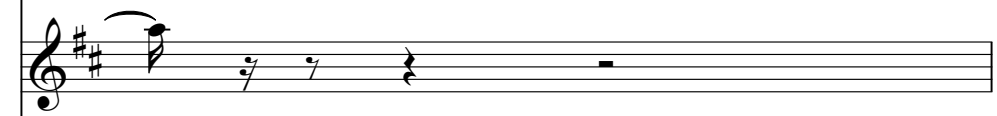

Track 7 echo 2

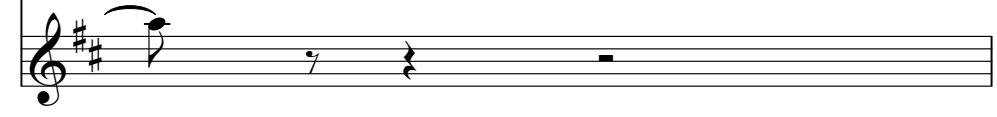

33

Wind Effect Track 2

Wind Effect Track 1

Track 6

Track 6 echo 1

Track 6 echo 2

Track 3, 4 & 5

Track 3, 4 & 5 echo 1

Track 3, 4 & 5 echo 2

Track 7

Track 7 echo 1

Track 7 echo 2

34

Wind Effect Track 2

Wind Effect Track 1

Track 6

Track 6 echo 1

Track 6 echo 2

Track 3, 4 & 5

Track 3, 4 & 5 echo 1

Track 3, 4 & 5 echo 2

Track 7

Track 7 echo 1

Track 7 echo 2

35

Wind Effect Track 2

Wind Effect Track 1

Track 6

Track 6 echo 1

Track 6 echo 2

Track 3, 4 & 5

Track 3, 4 & 5 echo 1

Track 3, 4 & 5 echo 2

Track 7

Track 7 echo 1

Track 7 echo 2

36

Wind Effect Track 2

Wind Effect Track 1

Track 3, 4 & 5

Track 3, 4 & 5 echo 1

Track 3, 4 & 5 echo 2

Track 7 echo 1

Track 7 echo 2

37

Wind Effect Track 2

Wind Effect Track 1

Track 3, 4 & 5

Track 3, 4 & 5 echo 1

Track 3, 4 & 5 echo 2

38

Wind Effect Track 2

Wind Effect Track 1

Track 3, 4 & 5

Track 3, 4 & 5 echo 1

Track 3, 4 & 5 echo 2

39

Wind Effect Track 2

Wind Effect Track 1

Track 6

Track 6 echo 1

Track 6 echo 2

Track 3, 4 & 5

Track 3, 4 & 5 echo 1

Track 3, 4 & 5 echo 2

40

Wind Effect Track 2

Wind Effect Track 1

Track 3, 4 & 5

Track 3, 4 & 5 echo 1

Track 3, 4 & 5 echo 2

41

Wind Effect Track 2

Wind Effect Track 1

Track 3, 4 & 5

Track 3, 4 & 5 echo 1

Track 3, 4 & 5 echo 2

Track 7

42

43

Track 8

Track 8 echo 1

Track 8 echo 2

Wind Effect Track 2

Wind Effect Track 1

Track 6

Track 6 echo 1

Track 6 echo 2

Track 3, 4 & 5

Track 3, 4 & 5 echo 1

Track 3, 4 & 5 echo 2

Track 7

Track 7 echo 1

Track 7 echo 2

44

Track 8

Track 8 echo 1

Track 8 echo 2

Wind Effect Track 2

Wind Effect Track 1

Track 3, 4 & 5

Track 3, 4 & 5 echo 1

Track 3, 4 & 5 echo 2

Track 7

Track 7 echo 1

Track 7 echo 2

45

Track 8

Track 8 echo 1

Track 8 echo 2

Wind Effect Track 2

Wind Effect Track 1

Track 3, 4 & 5

Track 3, 4 & 5 echo 1

Track 3, 4 & 5 echo 2

Track 7

Track 7 echo 1

Track 7 echo 2

46

Track 8

Track 8 echo 1

Track 8 echo 2

Wind Effect Track 2

Wind Effect Track 1

Track 3, 4 & 5

Track 3, 4 & 5 echo 1

Track 3, 4 & 5 echo 2

Track 7

Track 7 echo 1

Track 7 echo 2

47

Track 8

Track 8 echo 1

Track 8 echo 2

Wind Effect Track 2

Wind Effect Track 1

Track 6

Track 6 echo 1

Track 6 echo 2

Track 3, 4 & 5

Track 3, 4 & 5 echo 1

Track 3, 4 & 5 echo 2

Track 7

Track 7 echo 1

Track 7 echo 2

48

Track 8

Track 8 echo 1

Track 8 echo 2

Wind Effect Track 2

Wind Effect Track 1

Track 3, 4 & 5

Track 3, 4 & 5 echo 1

Track 3, 4 & 5 echo 2

Track 7

Track 7 echo 1

Track 7 echo 2

49

Track 8

Track 8 echo 1

Track 8 echo 2

Wind Effect Track 2

Wind Effect Track 1

Track 3, 4 & 5

Track 3, 4 & 5 echo 1

Track 3, 4 & 5 echo 2

Track 7

Track 7 echo 1

Track 7 echo 2

50

Track 8

Track 8 echo 1

Track 8 echo 2

Wind Effect Track 2

Wind Effect Track 1

Track 3, 4 & 5

Track 3, 4 & 5 echo 1

Track 3, 4 & 5 echo 2

Track 7

Track 7 echo 1

Track 7 echo 2

51

Track 8

Track 8 echo 1

Track 8 echo 2

Wind Effect Track 2

Wind Effect Track 1

Track 6

Track 6 echo 1

Track 6 echo 2

Track 3, 4 & 5

Track 3, 4 & 5 echo 1

Track 3, 4 & 5 echo 2

Track 7

Track 7 echo 1

Track 7 echo 2

52

Track 8 echo 1

Track 8 echo 2

Wind Effect Track 2

Wind Effect Track 1

Track 3, 4 & 5

Track 3, 4 & 5 echo 1

Track 3, 4 & 5 echo 2

Track 7 echo 1

Track 7 echo 2

53

Wind Effect Track 2

Wind Effect Track 1

Track 3, 4 & 5

Track 3, 4 & 5 echo 1

Track 3, 4 & 5 echo 2

54

Wind Effect Track 2

Wind Effect Track 1

Track 3, 4 & 5

Track 3, 4 & 5 echo 1

Track 3, 4 & 5 echo 2

6 6 6 6

55

Wind Effect Track 2

Wind Effect Track 1

Track 6

Track 6 echo 1

Track 6 echo 2

Track 3, 4 & 5

Track 3, 4 & 5 echo 1

Track 3, 4 & 5 echo 2

6 6 6 6

56

Wind Effect Track 2

Wind Effect Track 1

Track 3, 4 & 5

Track 3, 4 & 5 echo 1

Track 3, 4 & 5 echo 2

57

Wind Effect Track 2

Wind Effect Track 1

Track 3, 4 & 5

Track 3, 4 & 5 echo 1

Track 3, 4 & 5 echo 2

58

Wind Effect Track 2

Wind Effect Track 1

Track 6

Track 6 echo 1

Track 6 echo 2

Track 3, 4 & 5

Track 3, 4 & 5 echo 1

Track 3, 4 & 5 echo 2

Track 7

Track 7 echo 1

Track 7 echo 2

59

Wind Effect Track 2

Wind Effect Track 1

Track 3, 4 & 5

Track 3, 4 & 5 echo 1

Track 3, 4 & 5 echo 2

Track 7

Track 7 echo 1

Track 7 echo 2

Wind Effect Track 2

Wind Effect Track 1

Track 3, 4 & 5

Track 3, 4 & 5 echo 1

Track 3, 4 & 5 echo 2

Track 7 echo 1

Track 7 echo 2

61

Wind Effect Track 2

Wind Effect Track 1

Track 6

Track 6 echo 1

Track 6 echo 2

Track 3, 4 & 5

Track 3, 4 & 5 echo 1

Track 3, 4 & 5 echo 2

Track 7

Track 7 echo 1

Track 7 echo 2

62

Wind Effect Track 2

Wind Effect Track 1

Track 6

Track 6 echo 1

Track 6 echo 2

Track 3, 4 & 5

Track 3, 4 & 5 echo 1

Track 3, 4 & 5 echo 2

Track 7

Track 7 echo 1

Track 7 echo 2

63

Wind Effect Track 2

Wind Effect Track 1

Track 3, 4 & 5

Track 3, 4 & 5 echo 1

Track 3, 4 & 5 echo 2

Track 7

Track 7 echo 1

Track 7 echo 2

Detailed description of the musical score: The score consists of eight staves. The first staff, 'Wind Effect Track 2', shows a single note on the first line of a treble clef staff with a fermata above it. The second staff, 'Wind Effect Track 1', shows a rhythmic pattern of sixteenth notes on a piano staff with a '6' below each group. The third, fourth, and fifth staves, 'Track 3, 4 & 5', show bass clef chords with a '7' below. The sixth, seventh, and eighth staves, 'Track 3, 4 & 5 echo 1', 'Track 3, 4 & 5 echo 2', and 'Track 7', show bass clef chords with a '7' below. The ninth, tenth, and eleventh staves, 'Track 7 echo 1' and 'Track 7 echo 2', show a single note on the first line of a treble clef staff with a fermata above it.

Wind Effect Track 2

Wind Effect Track 1

Track 3, 4 & 5

Track 3, 4 & 5 echo 1

Track 3, 4 & 5 echo 2

Track 7

Track 7 echo 1

Track 7 echo 2

65

Wind Effect Track 2

Wind Effect Track 1

Track 6

Track 6 echo 1

Track 6 echo 2

Track 3, 4 & 5

Track 3, 4 & 5 echo 1

Track 3, 4 & 5 echo 2

Track 7

Track 7 echo 1

Track 7 echo 2

66

Wind Effect Track 2

Wind Effect Track 1

Track 6

Track 6 echo 1

Track 6 echo 2

Track 3, 4 & 5

Track 3, 4 & 5 echo 1

Track 3, 4 & 5 echo 2

Track 7

Track 7 echo 1

Track 7 echo 2

67

Wind Effect Track 2

Wind Effect Track 1

Track 6

Track 6 echo 1

Track 6 echo 2

Track 3, 4 & 5

Track 3, 4 & 5 echo 1

Track 3, 4 & 5 echo 2

Track 7

Track 7 echo 1

Track 7 echo 2

68

Wind Effect Track 2

Wind Effect Track 1

Track 3, 4 & 5

Track 3, 4 & 5 echo 1

Track 3, 4 & 5 echo 2

Track 7 echo 1

Track 7 echo 2

69

Wind Effect Track 2

Wind Effect Track 1

Track 3, 4 & 5

Track 3, 4 & 5 echo 1

Track 3, 4 & 5 echo 2

70

Wind Effect Track 2

Wind Effect Track 1

Track 6

Track 6 echo 1

Track 6 echo 2

Track 3, 4 & 5

Track 3, 4 & 5 echo 1

Track 3, 4 & 5 echo 2

Track 7

Track 7 echo 1

Track 7 echo 2

71

Wind Effect Track 2

Wind Effect Track 1

Track 6

Track 6 echo 1

Track 6 echo 2

Track 3, 4 & 5

Track 3, 4 & 5 echo 1

Track 3, 4 & 5 echo 2

Track 7

Track 7 echo 1

Track 7 echo 2

72

Wind Effect Track 2

Wind Effect Track 1

Track 3, 4 & 5

Track 3, 4 & 5 echo 1

Track 3, 4 & 5 echo 2

Track 7 echo 1

Track 7 echo 2

73

Wind Effect Track 2

Wind Effect Track 1

Track 6

Track 6 echo 1

Track 6 echo 2

Track 3, 4 & 5

Track 3, 4 & 5 echo 1

Track 3, 4 & 5 echo 2

Track 7

Track 7 echo 1

Track 7 echo 2

74

Wind Effect Track 2

Wind Effect Track 1

Track 6

Track 6 echo 1

Track 6 echo 2

Track 3, 4 & 5

Track 3, 4 & 5 echo 1

Track 3, 4 & 5 echo 2

Track 7

Track 7 echo 1

Track 7 echo 2

75

Wind Effect Track 2

Wind Effect Track 1

Track 6

Track 6 echo 1

Track 6 echo 2

Track 3, 4 & 5

Track 3, 4 & 5 echo 1

Track 3, 4 & 5 echo 2

Track 7

Track 7 echo 1

Track 7 echo 2

76

Wind Effect Track 2

Wind Effect Track 1

Track 3, 4 & 5

Track 3, 4 & 5 echo 1

Track 3, 4 & 5 echo 2

Track 7 echo 1

Track 7 echo 2

77

Wind Effect Track 2

Wind Effect Track 1

Track 3, 4 & 5

Track 3, 4 & 5 echo 1

Track 3, 4 & 5 echo 2

78

Wind Effect Track 2

Wind Effect Track 1

Track 3, 4 & 5

Track 3, 4 & 5 echo 1

Track 3, 4 & 5 echo 2

6 6 6 6

79

Wind Effect Track 2

Wind Effect Track 1

Track 6

Track 6 echo 1

Track 6 echo 2

Track 3, 4 & 5

Track 3, 4 & 5 echo 1

Track 3, 4 & 5 echo 2

6 6 6 6

80

Wind Effect Track 2

Wind Effect Track 1

Track 3, 4 & 5

Track 3, 4 & 5 echo 1

Track 3, 4 & 5 echo 2

81

Wind Effect Track 2

Wind Effect Track 1

Track 3, 4 & 5

Track 3, 4 & 5 echo 1

Track 3, 4 & 5 echo 2

Track 7

82

Track 8

Track 8 echo 1

Track 8 echo 2

Wind Effect Track 2

Wind Effect Track 1

Track 3, 4 & 5

Track 3, 4 & 5 echo 1

Track 3, 4 & 5 echo 2

Track 7

Track 7 echo 1

Track 7 echo 2

83

Track 8

Track 8 echo 1

Track 8 echo 2

Wind Effect Track 2

Wind Effect Track 1

Track 6

Track 6 echo 1

Track 6 echo 2

Track 3, 4 & 5

Track 3, 4 & 5 echo 1

Track 3, 4 & 5 echo 2

Track 7

Track 7 echo 1

Track 7 echo 2

84

Track 8

Track 8 echo 1

Track 8 echo 2

Wind Effect Track 2

Wind Effect Track 1

Track 3, 4 & 5

Track 3, 4 & 5 echo 1

Track 3, 4 & 5 echo 2

Track 7

Track 7 echo 1

Track 7 echo 2

85

Track 8

Track 8 echo 1

Track 8 echo 2

Wind Effect Track 2

Wind Effect Track 1

Track 3, 4 & 5

Track 3, 4 & 5 echo 1

Track 3, 4 & 5 echo 2

Track 7

Track 7 echo 1

Track 7 echo 2

86

Track 8

Track 8 echo 1

Track 8 echo 2

Wind Effect Track 2

Wind Effect Track 1

Track 3, 4 & 5

Track 3, 4 & 5 echo 1

Track 3, 4 & 5 echo 2

Track 7

Track 7 echo 1

Track 7 echo 2

87

Track 8

Track 8 echo 1

Track 8 echo 2

Wind Effect Track 2

Wind Effect Track 1

Track 6

Track 6 echo 1

Track 6 echo 2

Track 3, 4 & 5

Track 3, 4 & 5 echo 1

Track 3, 4 & 5 echo 2

Track 7

Track 7 echo 1

Track 7 echo 2

88

Track 8

Track 8 echo 1

Track 8 echo 2

Wind Effect Track 2

Wind Effect Track 1

Track 3, 4 & 5

Track 3, 4 & 5 echo 1

Track 3, 4 & 5 echo 2

Track 7

Track 7 echo 1

Track 7 echo 2

89

Track 8

Track 8 echo 1

Track 8 echo 2

Wind Effect Track 2

Wind Effect Track 1

Track 3, 4 & 5

Track 3, 4 & 5 echo 1

Track 3, 4 & 5 echo 2

Track 7

Track 7 echo 1

Track 7 echo 2

- Track 8 echo 2:** A second echo of the Track 8 melody.
- Track 3, 4 & 5 echo 2:** A second echo of the Track 3, 4 & 5 bass line.
- Track 7 echo 2:** A second echo of the Track 7 melody.

90

Track 8

Track 8 echo 1

Track 8 echo 2

Wind Effect Track 2

Wind Effect Track 1

Track 3, 4 & 5

Track 3, 4 & 5 echo 1

Track 3, 4 & 5 echo 2

Track 7

Track 7 echo 1

Track 7 echo 2

91

Track 8

Track 8 echo 1

Track 8 echo 2

Wind Effect Track 2

Wind Effect Track 1

Track 6

Track 6 echo 1

Track 6 echo 2

Track 3, 4 & 5

Track 3, 4 & 5 echo 1

Track 3, 4 & 5 echo 2

Track 7

Track 7 echo 1

Track 7 echo 2

92

Track 8 echo 1

Track 8 echo 2

Wind Effect Track 2

Wind Effect Track 1

Track 3, 4 & 5

Track 3, 4 & 5 echo 1

Track 3, 4 & 5 echo 2

Track 7 echo 1

Track 7 echo 2

Detailed description of the musical score for measures 92-93. The score is arranged in a multi-track format. Tracks 8 echo 1 and 2, and Track 7 echo 1 and 2, feature melodic lines in treble clef with notes and rests. Wind Effect Track 2 contains a long, sustained note with a breath mark. Wind Effect Track 1 is a percussion track with a rhythmic pattern of sixteenth notes, marked with '6' and '6'. Tracks 3, 4 & 5, and their echoes, feature bass clef lines with chords and notes, some with sustained notes and breath marks.

93

Wind Effect Track 2

Wind Effect Track 1

Track 3, 4 & 5

Track 3, 4 & 5 echo 1

Track 3, 4 & 5 echo 2

Detailed description of the musical score for measures 93-94. The score continues from the previous page. Wind Effect Track 2 features a long, sustained note with a breath mark. Wind Effect Track 1 is a percussion track with a rhythmic pattern of sixteenth notes, marked with '6' and '6'. Tracks 3, 4 & 5, and their echoes, feature bass clef lines with chords and notes, some with sustained notes and breath marks.

94

Wind Effect Track 2

Wind Effect Track 1

Track 3, 4 & 5

Track 3, 4 & 5 echo 1

Track 3, 4 & 5 echo 2

95

Wind Effect Track 2

Wind Effect Track 1

Track 6

Track 6 echo 1

Track 6 echo 2

Track 3, 4 & 5

Track 3, 4 & 5 echo 1

Track 3, 4 & 5 echo 2

96

Wind Effect Track 2

Wind Effect Track 1

Track 3, 4 & 5

Track 3, 4 & 5 echo 1

Track 3, 4 & 5 echo 2

97

Wind Effect Track 2

Wind Effect Track 1

Track 3, 4 & 5

Track 3, 4 & 5 echo 1

Track 3, 4 & 5 echo 2

98

Wind Effect Track 2

Wind Effect Track 1

Track 6

Track 6 echo 1

Track 6 echo 2

Track 3, 4 & 5

Track 3, 4 & 5 echo 1

Track 3, 4 & 5 echo 2

Track 7

Track 7 echo 1

Track 7 echo 2

99

Wind Effect Track 2

Wind Effect Track 1

Track 6

Track 6 echo 1

Track 6 echo 2

Track 3, 4 & 5

Track 3, 4 & 5 echo 1

Track 3, 4 & 5 echo 2

Track 7

Track 7 echo 1

Track 7 echo 2

100

Wind Effect Track 2

Wind Effect Track 1

Track 6

Track 6 echo 1

Track 6 echo 2

Track 3, 4 & 5

Track 3, 4 & 5 echo 1

Track 3, 4 & 5 echo 2

Track 7

Track 7 echo 1

Track 7 echo 2

101

Wind Effect Track 2

Wind Effect Track 1

Track 6

Track 6 echo 1

Track 6 echo 2

Track 3, 4 & 5

Track 3, 4 & 5 echo 1

Track 3, 4 & 5 echo 2

Track 7

Track 7 echo 1

Track 7 echo 2

102

Wind Effect Track 2

Wind Effect Track 1

Track 6

Track 6 echo 1

Track 6 echo 2

Track 3, 4 & 5

Track 3, 4 & 5 echo 1

Track 3, 4 & 5 echo 2

Track 7

Track 7 echo 1

Track 7 echo 2

103

Wind Effect Track 2

Wind Effect Track 1

Track 6

Track 6 echo 1

Track 6 echo 2

Track 3, 4 & 5

Track 3, 4 & 5 echo 1

Track 3, 4 & 5 echo 2

Track 7

Track 7 echo 1

Track 7 echo 2

Wind Effect Track 1

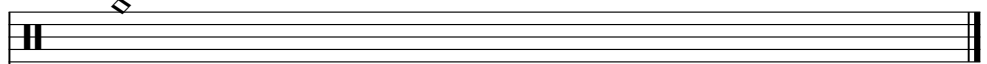

Track 6

Track 7

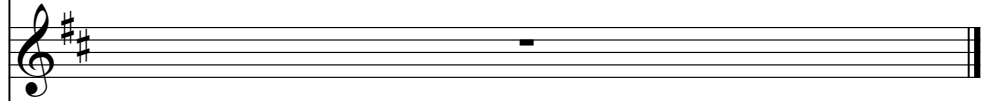

Track 7 echo 1

Track 7 echo 2

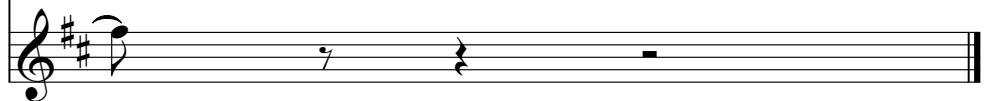

FF6 - Dark World
Track 8

♩ = 135,000137

8 32

44

52

87

13

FF6 - Dark World
Track 8 echo 1

♩ = 135,000137 ♩ = 135,000137

8 32

43

49

29

3

82

87

90

12

3

FF6 - Dark World
Track 8 echo 2

♩ = 135,000137 = 135,000137

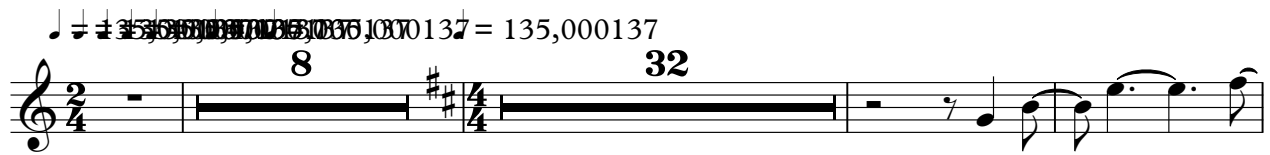

8 32

44

44

50

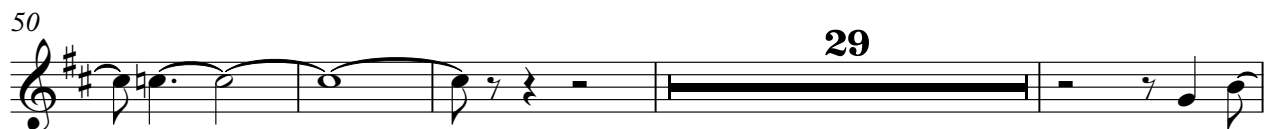

50 29

83

83

89

89 12

FF6 - Dark World
Wind Effect Track 2

3 5 6 7 8 9 10 11 12 13 14 15 16 17 18

10

18

26

34

42

50

58

66

74

V.S.

2

Wind Effect Track 2

82

90

97

FF6 - Dark World

Wind Effect Track 1

♩ = 135,00035,00041375,00035,00041375,00035,00041375,00035,000137

II $\frac{2}{4}$ 6 6 6 6 6 6

4 6 6 6 6 6 6

7 6 6 6 6 6 6 $\frac{4}{4}$

10 $\frac{4}{4}$ 6 6 6 6

11 6 6 6 6

12 6 6 6 6

13 6 6 6 6

14 6 6 6 6

15 6 6 6 6

16 6 6 6 6

V.S.

Wind Effect Track 1

17

18

19

20

21

22

23

24

25

26

27

6 6 6 6

28

6 6 6 6

29

6 6 6 6

30

6 6 6 6

31

6 6 6 6

32

6 6 6 6

33

6 6 6 6

34

6 6 6 6

35

6 6 6 6

36

6 6 6 6

V.S.

Wind Effect Track 1

37

38

39

40

41

42

43

44

45

46

47

48

49

50

51

52

53

54

55

56

V.S.

57

58

59

60

61

62

63

64

65

66

67

6 6 6 6

68

6 6 6 6

69

6 6 6 6

70

6 6 6 6

71

6 6 6 6

72

6 6 6 6

73

6 6 6 6

74

6 6 6 6

75

6 6 6 6

76

6 6 6 6

Wind Effect Track 1

77

6 6 6 6

78

6 6 6 6

79

6 6 6 6

80

6 6 6 6

81

6 6 6 6

82

6 6 6 6

83

6 6 6 6

84

6 6 6 6

85

6 6 6 6

86

6 6 6 6

87

88

89

90

91

92

93

94

95

96

V.S.

10

Wind Effect Track 1

97

98

99

100

101

102

103

FF6 - Dark World
Track 6

3 5 3 5 3 5 3 5 3 5 3 7 0 0 1 3 7 3 5 0 0 3 5 0 0 1 3 7

8 8 2

21 2

27 2

34 3 3 3 3

44 3 3 3

56 2 2 2

65 2

71 3 3

79

91

99

65

71

76

87

96

101

FF6 - Dark World
Track 6 echo 2

1 3 5 7 9 11 12 13 15 17 19 21 23 25 27 29 31 33 35 37

8 8 2

21 2

27 2

34 3 3

44 3 3 3

56 2 2 2

65 2

71 3 3

79

3 3 3

91

3 2

99

2

FF6 - Dark World
Track 3, 4 & 5

♩ = 135,000137 = 135,000137

8

14

20

26

31

36

42

48

54

60

V.S.

66

71

76

82

88

94

99

FF6 - Dark World
Track 3, 4 & 5 echo 1

♩ = 135,000 137 = 135,000 137

8

12

16

20

24

27

30

33

36

40

V.S.

44

47

50

53

56

59

63

67

70

73

76

80

84

87

90

93

96

99

102

FF6 - Dark World
Track 3, 4 & 5 echo 2

♩ = 135,000137 = 135,000137
8

13

18

23

28

33

38

43

48

53

V.S.

58

63

68

73

78

83

88

93

98

101

FF6 - Dark World

Track 7 echo 1

$\text{135} \text{000137} = 135,000137$

70

76

86

91

101

FF6 - Dark World
Track 7 echo 2

1 3 5 6 7 8 9 10 11 12 13 14 15 16 17 18 19 20 21 22 23 24 25 26 27 28 29 30 31 32 33 34 35 36 37 38 39 40 41 42 43 44 45 46 47 48 49 50 51 52 53 54 55 56 57 58 59 60 61 62 63 64 65 66 67 68 69 70 71 72 73 74 75 76 77 78 79 80 81 82 83 84 85 86 87 88 89 90 91 92 93 94 95 96 97 98 99 100

135,000137 = 135,000137

2

Track 7 echo 2

