

Conway Twitty - I've never been this far

♩ = 58,000042

7

11

Drums

Lead various

nylon guitar

Bass

aahs

oohs

Strings

Strings

Strings

15

Drums

Lead various

nylon guitar

Bass

aahs

oohs

Strings

Strings

Strings

19

Drums

Lead various

nylon guitar

Bass

aahs

oohs

Strings

Strings

Strings

23

Drums

Lead various

nylon guitar

Bass

aahs

oohs

Strings

Strings

Strings

27

Drums

Lead various

nylon guitar

Bass

aahs

Lead harmony

oohs

Strings

Strings

Strings

31

Drums

nylon guitar

Bass

aahs

Lead harmony

oohs

Strings

Strings

Strings

35

Drums

nylon guitar

Bass

aahs

Lead harmony

oohs

Strings

Strings

Strings

39

Drums

nylon guitar

Bass

aahs

Lead harmony

oohs

Strings

Strings

Strings

43

Drums

nylon guitar

Bass

aaahs

Lead harmony

ooohs

Strings

Strings

Strings

47

Drums

nylon guitar

Bass

aaahs

Lead harmony

ooohs

Strings

Strings

Strings

51

Drums

Lead various

nylon guitar

Bass

aahs

Lead harmony

oohs

Strings

Strings

Strings

55

Drums

Lead various

nylon guitar

Bass

aahs

oohs

59

Drums

Lead various

nylon guitar

Bass

aahs

oohs

Strings

Strings

Strings

63

Drums

Lead various

nylon guitar

Bass

aahs

oohs

Strings

Strings

Strings

67

Drums

Lead various

nylon guitar

Bass

aahs

oohs

Strings

Strings

Strings

71

Drums

Lead various

nylon guitar

Bass

Strings

Strings

Strings

75

Drums

Lead various

nylon guitar

Bass

aahs

oohs

Strings

Strings

Strings

Conway Twitty - I've never been this far

Drums

♩ = 58,000042

2

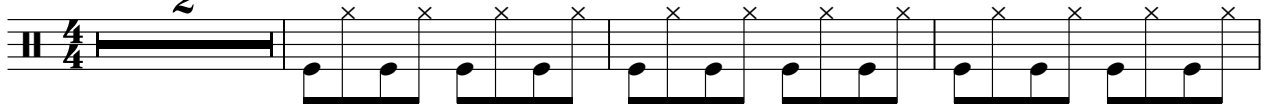

6

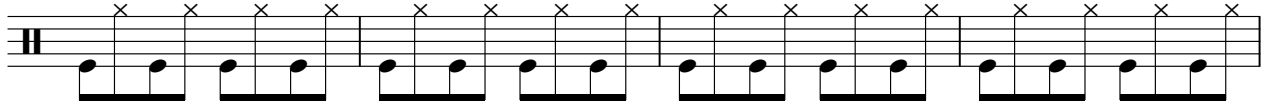

10

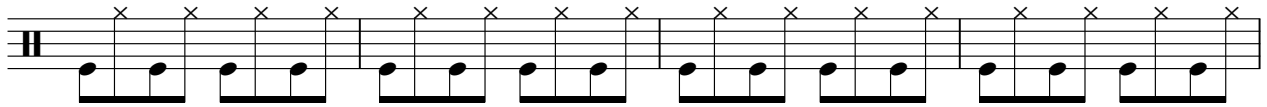

14

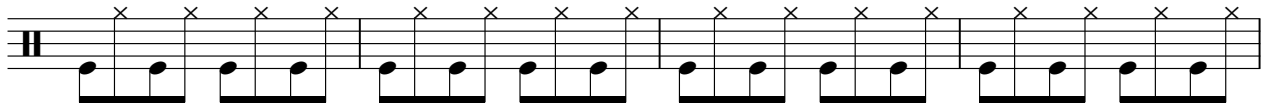

18

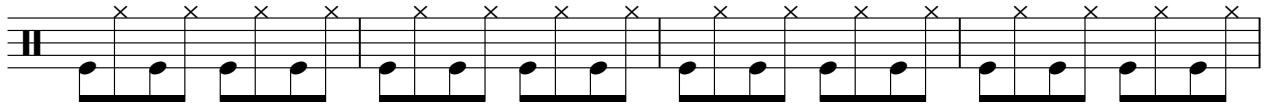

22

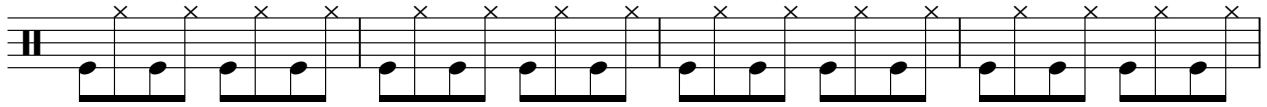

26

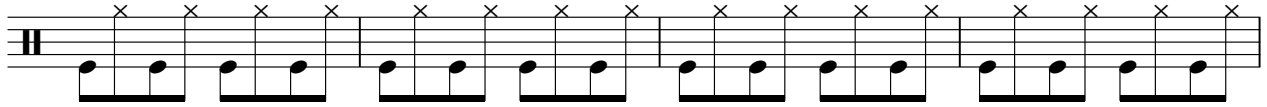

30

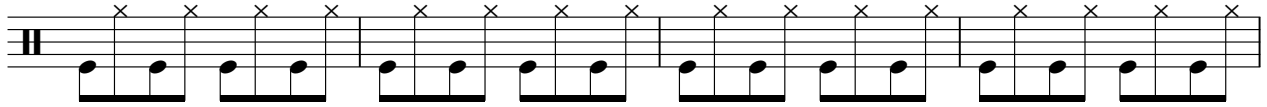

34

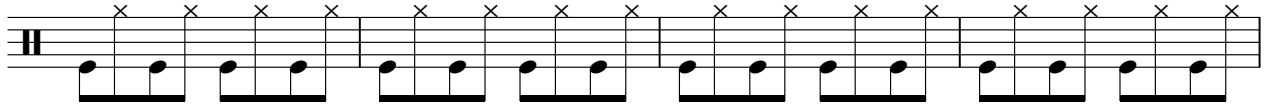

38

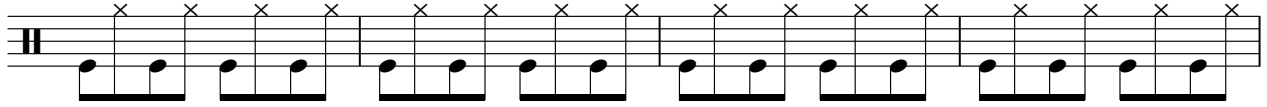

V.S.

42

46

50

54

58

62

66

70

74

77

Conway Twitty - I've never been this far

Lead various

♩ = 58,000042

3

8

12

16

20

23

26

24

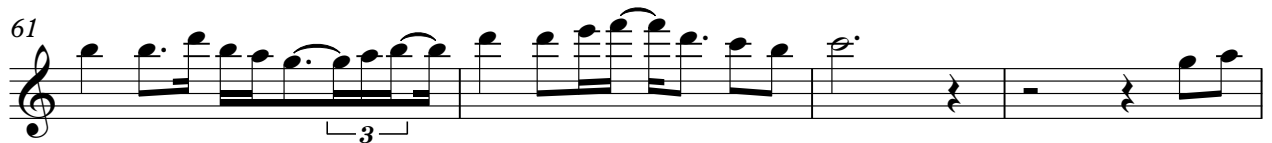

nylon guitar

Conway Twitty - I've never been this far

♩ = 58,000042

V.S.

42

46

50

54

58

62

66

70

74

77

Conway Twitty - I've never been this far

Bass

♩ = 58,000042

V.S.

54

59

65

70

75

Conway Twitty - I've never been this far

aaahs

♩ = 58,000042

5 2

11

15

19 2

24 3

29 3

33 3 3

36

39 3

42 2

2

aahs

47

53

60

67

76

Conway Twitty - I've never been this far

Lead harmony

♩ = 58,000042

27

31

35

39

43

46

50

28

Conway Twitty - I've never been this far

oohs

$\text{♩} = 58,000042$

5

2

11

15

19

24

29

33

36

39

42

2

oohs

47

53

60

67

76

Conway Twitty - I've never been this far

Strings

♩ = 58,000042

12

18

24

31

39

45

52

65

71

76

Conway Twitty - I've never been this far

Strings

♩ = 58,000042

12

18

24

31

39

45

52

8

65

71

76

Conway Twitty - I've never been this far

Strings

♩ = 58,000042

12

18

24

31

39

45

52

65

71

76