

# Platters - Twilight time

♩ = 80,000000

- melody 2**: Treble clef, 4/4 time. Features a melodic line with a triplet of eighth notes in the third measure.
- fm melody**: Treble clef, 4/4 time. Features a melodic line with a triplet of eighth notes in the third measure.
- bass**, **fm bass**, and **bass2**: Three bass clef staves. The bass part includes a triplet of eighth notes in the third measure.

The bottom section includes:

- strings**, **fm pad warm**, **strings 2**, and **strings**: Four staves for string instruments, all of which are silent throughout the piece.
- melody**: Treble clef, 4/4 time. Features a melodic line with a triplet of eighth notes in the third measure.

A tempo marking of ♩ = 80,000000 is present at the beginning and before the string section.

2

- drums 2**: A second staff for drums, mirroring the first staff's pattern.
- bass2**: A second bass staff, mirroring the first bass part.
- strings 2**: A second staff for strings, mirroring the first string part.
- strings 2**: A second staff for strings, mirroring the first string part.

drums

drums 2

melody 2

piano

piano 2

fm melody

bass

fm bass

bass2

melody

14 6 6 6 6 7

drums

drums 2

melody 2

piano

piano 2

fm melody

bass

fm bass

bass2

strings

fm pad warm

strings 2

strings

strings 2

melody

18 <sup>6</sup> <sup>6</sup> <sup>6</sup> <sup>6</sup> <sup>9</sup>

drums

drums 2

melody 2

piano

piano 2

fm melody

bass

fm bass

bass2

strings

fm pad warm

strings 2

strings

strings 2

melody

- drums 2**: A second staff for drums with similar notation.
- bass2**: A third bass clef staff.

24

drums

drums 2

melody 2

piano

piano 2

fm melody

bass

fm bass

bass2

strings

fm pad warm

strings 2

strings

strings 2

melody

26 13

drums

drums 2

melody 2

piano

piano 2

fm melody

bass

fm bass

bass2

strings

fm pad warm

strings 2

strings

strings 2

melody

- drums**: Features a complex rhythmic pattern with sixteenth notes and rests, marked with a '6' above the staff.
- drums 2**: Mirrors the drum part with a similar rhythmic pattern, also marked with a '6' above the staff.
- melody 2**: A single melodic line in treble clef, marked with a '3' below the staff.
- fm melody**: A melodic line in treble clef, marked with a '3' below the staff.
- bass**: A bass line in bass clef, marked with a '3' below the staff.
- fm bass**: A bass line in bass clef, marked with a '3' below the staff.
- bass2**: A second bass line in bass clef, marked with a '3' below the staff.
- melody**: A single melodic line in treble clef, marked with a '3' below the staff.

32

drums

drums 2

melody 2

piano

piano 2

fm melody

bass

fm bass

bass2

strings

fm pad warm

strings 2

strings

strings 2

melody

34

solo harmonica

solo harmonica2

drums

drums 2

melody 2

piano

piano 2

fm melody

bass

fm bass

bass2

strings

fm pad warm

strings 2

strings

strings 2

melody

36

solo harmonica

solo harmonica2

drums

drums 2

piano

piano 2

bass

fm bass

bass2

38

solo harmonica

solo harmonica2

drums

drums 2

piano

piano 2

bass

fm bass

bass2

strings

fm pad warm

strings 2

strings

strings 2

40

solo harmonica

solo harmonica2

drums

drums 2

piano

piano 2

bass

fm bass

bass2

strings

fm pad warm

strings 2

strings

strings 2

42

solo harmonica

solo harmonica2

drums

drums 2

piano

piano 2

bass

fm bass

bass2

strings

fm pad warm

strings 2

strings

strings 2

44

solo harmonica

solo harmonica2

drums

drums 2

piano

piano 2

bass

fm bass

bass2

46

solo harmonica

solo harmonica2

drums

drums 2

piano

piano 2

bass

fm bass

bass2

strings

fm pad warm

strings 2

strings

strings 2

solo harmonica

solo harmonica2

drums

drums 2

piano

piano 2

bass

fm bass

bass2

strings

fm pad warm

strings 2

strings

strings 2

50

solo harmonica

solo harmonica2

drums

drums 2

melody 2

piano

piano 2

fm melody

bass

fm bass

bass2

strings

fm pad warm

strings 2

strings

strings 2

melody

52

drums

drums 2

melody 2

piano

piano 2

fm melody

bass

fm bass

bass2

melody

drums

drums 2

melody 2

piano

piano 2

fm melody

bass

fm bass

bass2

melody

55

drums

drums 2

melody 2

piano

piano 2

fm melody

bass

fm bass

bass2

strings

fm pad warm

strings 2

strings

strings 2

melody

drums

drums 2

melody 2

piano

piano 2

fm melody

bass

fm bass

bass2

strings

fm pad warm

strings 2

strings

strings 2

melody

59

drums

drums 2

melody 2

piano

piano 2

fm melody

bass

fm bass

bass2

melody

61 31

drums

drums 2

melody 2

piano

piano 2

fm melody

bass

fm bass

bass2

melody

63

drums

drums 2

melody 2

piano

piano 2

fm melody

bass

fm bass

bass2

strings

fm pad warm

strings 2

strings

strings 2

melody

65 33

drums

drums 2

melody 2

piano

piano 2

fm melody

bass

fm bass

bass2

strings

fm pad warm

strings 2

strings

strings 2

melody

67

drums

drums 2

piano

piano 2

bass

fm bass

bass2

solo harmonica

# Platters - Twilight time

♩ = 80,000000

**34**

37

40

43

47

49 **19**

solo harmonica2

# Platters - Twilight time

♩ = 80,000000

34

37

40

43

47

49

19

# Platters - Twilight time

drums

♩ = 80,000000

5

7

10

13

15

18

21

23

26

V.S.

## drums

drums

55

58

61

63

66

68

# Platters - Twilight time

drums 2

♩ = 80,000000

V.S.

drums 2

29

31

34

37

39

42

45

47

50

53

drums 2

55

58

61

63

66

68

Platters - Twilight time

melody 2

♩ = 80,000000

2

melody 2

51

55

59

63

65

# Platters - Twilight time

piano

♩ = 80,000000

V.S.

2

15

piano

17

19

21

23

25

piano

3

27

29

31

34

36

38

V.S.

4

piano

40

42

44

46

49

51

53

55

57

59

61

63

6

piano

66

68

piano 2

# Platters - Twilight time

♩ = 80,000000

V.S.

2

piano 2

15

17

19

21

23

25

piano 2

3

27

29

31

34

36

38

V.S.

4

piano 2

40

42

44

46

49

51

53

55

57

59

61

63

6

piano 2

66

68

# Platters - Twilight time

fm melody

♩ = 80,000000

2

3 3 3 3

6

3 3 3 3

9

3

13

3 3 3

16

3 3

20

3 3 3 3

24

3 3

27

3 3 3

30

3

33

16

2

fm melody

51

55

59

62

65

# Platters - Twilight time

bass

♩ = 80,000000

2

7

12

17

21

25

30

35

40

44

V.S.

2

bass

49

53

58

63

66

Platters - Twilight time

fm bass

♩ = 80,000000

2

7

12

17

21

25

30

35

40

44

V.S.

2

fm bass

49

53

58

63

66

# Platters - Twilight time

bass2

♩ = 80,000000

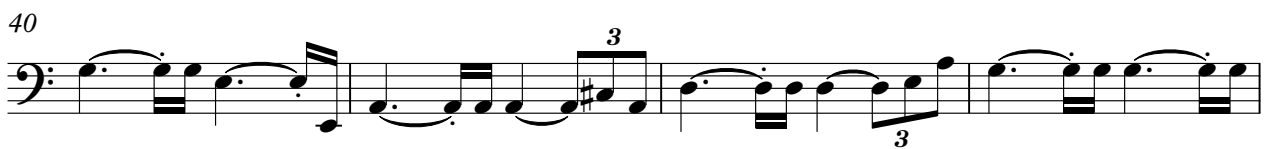
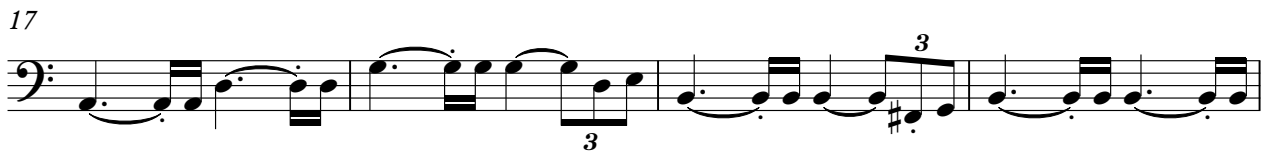

V.S.

2

bass2

49

53

58

63

66

strings

# Platters - Twilight time

♩ = 80,000000

6

11

23

33

42

51

59

fm pad warm

# Platters - Twilight time

♩ = 80,000000

strings 2

Platters - Twilight time

♩ = 80,000000

6

11

4

23

4

33

4

42

4

51

4

59

4

# Platters - Twilight time

strings

♩ = 80,000000

strings 2

Platters - Twilight time

♩ = 80,000000

6

11

23

33

42

51

59

# Platters - Twilight time

melody

♩ = 80,000000

2

3

3

3

3

6

3

3

3

10

3

3

14

3

3

3

17

3

3

3

21

3

3

3

25

3

3

3

28

3

3

3

32

3

16

2

melody

51

55

59

63

65

