

# Flavio Venturini - Noites com sol

0.0"  
1.1,00  
noites com sol - flavio venturini -sapvelho@estaminas.com.br

♩ = 120,000000

At the bottom of the score, the tempo marking is repeated: ♩ = 120,000000.

4

6

8

Hn.

Perc.

Kora

E. Bass

E. Piano

Rev. Cym.

Syn. Str.

11

Perc.

Kora

E. Bass

E. Piano

Rev. Cym.

Syn. Str.

14

Perc. Kora E. Bass E. Piano

16

Perc. Kora E. Bass E. Piano

19

Perc. Kora E. Bass E. Piano

21

Perc.

Kora

E. Bass

E. Piano

Syn. Str.

3

3

5

24

Perc.

Kora

E. Bass

E. Piano

3

3

26

Perc.

Kora

E. Bass

E. Piano

3

3

28

Perc.

Kora

E. Bass

E. Piano

30

Perc.

Kora

E. Bass

E. Piano

33

Perc.

E. Gtr.

Kora

E. Bass

E. Piano

35

Perc.

Mel. Toms

E. Gtr.

Kora

E. Bass

E. Piano

37

Perc.

Kora

E. Bass

E. Piano

39

Perc.

Kora

E. Bass

E. Piano

41

Perc. Kora E. Bass E. Piano

43

Perc. Kora E. Bass E. Piano

45

47

49

Perc. E. Gtr. Kora E. Bass E. Piano Syn. Str.

51

Perc. E. Gtr. Kora E. Bass E. Piano Syn. Str.

53 Perc. Mel. Toms E. Gtr. Kora E. Bass E. Piano Syn. Str.

55

Hn.

Perc.

Mel. Toms

E. Gtr.

Kora

E. Bass

E. Piano

Rev. Cym.

Syn. Str.

57

59

Hn.

Perc.

E. Gtr.

Kora

E. Bass

E. Piano

Rev. Cym.

Syn. Str.

61

Hn.

Perc.

Kora

E. Bass

E. Piano

Rev. Cym.

Syn. Str.

64

Perc.

Kora

E. Bass

E. Piano

67

Perc. Kora E. Bass E. Piano

69

Perc. Kora E. Bass E. Piano

71

Perc.

Mel. Toms

Kora

E. Bass

E. Piano

74

Perc.

Kora

E. Bass

E. Piano

76

Perc.

Kora

E. Bass

E. Piano

78

Perc.

Kora

E. Bass

E. Piano

80

Perc.

Kora

E. Bass

E. Piano

82

Perc.

Mel. Toms

Kora

E. Bass

E. Piano

Syn. Str.

84

Perc.

Kora

E. Bass

E. Piano

Syn. Str.

86

Perc.

Kora

E. Bass

E. Piano

Syn. Str.

88

Perc.

Kora

E. Bass

E. Piano

Syn. Str.

90

Perc.

Kora

E. Bass

E. Piano

Syn. Str.

92

Alto Sax.

Perc.

Mel. Toms

Kora

E. Bass

E. Piano

Syn. Str.

95

Alto Sax.

Perc.

Mel. Toms

Kora

E. Bass

E. Piano

Syn. Str.

97

Alto Sax.  
Perc.  
Kora  
E. Bass  
E. Piano  
Syn. Str.

99

Alto Sax.  
Perc.  
Kora  
E. Bass  
E. Piano  
Syn. Str.

101

Alto Sax.  
Perc.  
Mel. Toms  
Kora  
E. Bass  
E. Piano  
Syn. Str.

103

Alto Sax.  
Perc.  
Kora  
E. Bass  
E. Piano  
Syn. Str.

111

113

115

Hn.

Perc.

Kora

E. Bass

E. Piano

Rev. Cym.

Syn. Str.

117

Alto Sax.

Hn.

Perc.

Mel. Toms

E. Gtr.

Kora

E. Bass

E. Piano

Rev. Cym.

Syn. Str.

Alto Saxophone

Flavio Venturini - Noites com sol

$\text{♩} = 120,000000$

**92**

3

96

3

3

99

3

3

102

3

**15**

Horn in F

Flavio Venturini - Noites com sol

♩ = 120,000000

4

10

45

59

52

114

2

# Flavio Venturini - Noites com sol

## Percussion

♩ = 120,000000

4

6

8

10

12

14

16

18

20

V.S.

Percussion

Percussion

44

46

48

50

52

54

56

58

60

62

V.S.

Percussion

87

89

91

93

95

97

99

101

103

105

V.S.

Percussion

107

109

111

113

115

117

Melodic Toms

Flavio Venturini - Noites com sol

♩ = 120,000000

33 8

45

8

56

17 9

84

8 3 2

97

5 8

111

7

♩ = 120,000000

V.S.

Kora

Kora

72

76

78

80

83

85

87

89

91

94

5-string Fretless Electric Bass Flávio Venturini - Noites com sol

♩ = 120,000000

2

7

12

3

18

23

3

29

3

35

39

44

3

48

3

V.S.

52

57

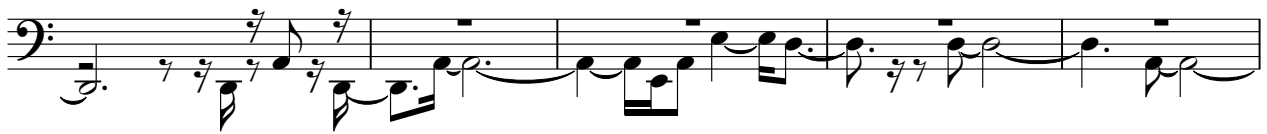

62

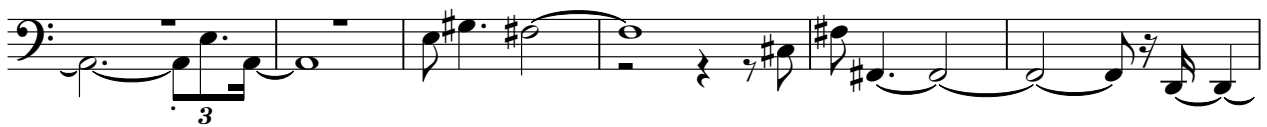

68

74

79

83

88

92

97

102

107

111

115

♩ = 120,000000

7

12

16

21

25

28

32

36

40

43

46

50

54

58

63

67

72

77

V.S.

81

84

88

92

96

100

103

107

111

115

Reverse Cymbals

Flavio Venturini - Noites com sol

♩ = 120,000000

2

8

12 43

60 49

113

116

Synth Strings

Flavio Venturini - Noites com sol

♩ = 120,000000

2

7 12

23 22

50

56

61 21

86

92

99 3

105

V.S.

Synth Strings

110

115
