

Fleetwood Mac - Everywhere 2

♩ = 117,000114

FR.HORN

CELESTA

STRINGS

♩ = 117,000114

FR.HORN

CELESTA

STRINGS

FR.HORN

CELESTA

STRINGS

5

FR.HORN

CELESTA

STRINGS

6

FR.HORN

CELESTA

STRINGS

7

FR.HORN

CELESTA

STRINGS

8

FR.HORN

CELESTA

STRINGS

9

FR.HORN

DRUMS

NYLON GTR

ACOU BASS

CELESTA

VIOLIN

STRINGS

11

MELODY

DRUMS

NYLON GTR

ACOU BASS

VIOLIN

STRINGS

14

MELODY

DRUMS

NYLON GTR

ACOU BASS

VIOLIN

STRINGS

17

MELODY

DRUMS

NYLON GTR

ACOU BASS

VIOLIN

STRINGS

20

MELODY

DRUMS

NYLON GTR

ACOU BASS

VIOLIN

STRINGS

22

MELODY

DRUMS

NYLON GTR

ACOU BASS

VIOLIN

STRINGS

24

MELODY

DRUMS

NYLON GTR

ACOU BASS

CHOIR AAHS

VIOLIN

STRINGS

26

28

30

FR.HORN

DRUMS

MARIMBA

NYLON GTR

ACOU BASS

CHOIR AAHS

STRINGS

32

MELODY

FR.HORN

DRUMS

MARIMBA

NYLON GTR

ACOU BASS

CHOIR AAHS

STRINGS

34

DRUMS

NYLON GTR

ACOU BASS

CHOIR AAHS

VIOLIN

STRINGS

36

DRUMS

NYLON GTR

ACOU BASS

VIOLIN

STRINGS

38

MELODY

DRUMS

NYLON GTR

ACOU BASS

VIOLIN

STRINGS

40

MELODY

DRUMS

NYLON GTR

ACOU BASS

VIOLIN

STRINGS

42

MELODY

DRUMS

NYLON GTR

ACOU BASS

VIOLIN

STRINGS

44

MELODY

DRUMS

NYLON GTR

ACOU BASS

CHOIR AAHS

VIOLIN

STRINGS

46

FR.HORN

DRUMS

NYLON GTR

ACOU BASS

CHOIR AAHS

STRINGS

47

FR.HORN

DRUMS

NYLON GTR

ACOU BASS

CHOIR AAHS

STRINGS

48

50

MELODY

FR.HORN

DRUMS

MARIMBA

NYLON GTR

ACOU BASS

CHOIR AAHS

STRINGS

51

FR.HORN

DRUMS

NYLON GTR

ACOU BASS

CHOIR AAHS

STRINGS

52

MELODY

FR. HORN

DRUMS

MARIMBA

NYLON GTR

ACOU BASS

CHOIR AAHS

STRINGS

54

FR.HORN

DRUMS

ACOU BASS

CHOIR AAHS

CELESTA

STRINGS

55

FR.HORN

DRUMS

ACOU BASS

CELESTA

STRINGS

56

FR.HORN

DRUMS

ACOU BASS

CELESTA

STRINGS

57

FR.HORN

DRUMS

ACOU BASS

CELESTA

STRINGS

58

FR.HORN

DRUMS

ACOU BASS

CELESTA

STRINGS

59

FR.HORN

DRUMS

ACOU BASS

CELESTA

STRINGS

60

FR.HORN

DRUMS

ACOU BASS

CELESTA

STRINGS

61

FR.HORN

DRUMS

ACOU BASS

CELESTA

STRINGS

62

MELODY

DRUMS

NYLON GTR

ACOU BASS

CELESTA

VIOLIN

STRINGS

64

MELODY

DRUMS

NYLON GTR

ACOU BASS

VIOLIN

STRINGS

66

MELODY

DRUMS

NYLON GTR

ACOU BASS

VIOLIN

STRINGS

68

MELODY

DRUMS

NYLON GTR

ACOU BASS

CHOIR AAHS

VIOLIN

STRINGS

70

FR.HORN

DRUMS

NYLON GTR

ACOU BASS

CHOIR AAHS

STRINGS

72

MELODY

FR.HORN

DRUMS

MARIMBA

NYLON GTR

ACOU BASS

CHOIR AAHS

STRINGS

74

FR.HORN

DRUMS

MARIMBA

NYLON GTR

ACOU BASS

CHOIR AAHS

STRINGS

76

MELODY

FR.HORN

DRUMS

MARIMBA

NYLON GTR

ACOU BASS

CHOIR AAHS

STRINGS

78

FR. HORN

DRUMS

NYLON GTR

ACOU BASS

CHOIR AAHS

STRINGS

80

MELODY

FR. HORN

DRUMS

MARIMBA

NYLON GTR

ACOU BASS

CHOIR AAHS

STRINGS

82

MELODY

FR. HORN

DRUMS

MARIMBA

NYLON GTR

ACOU BASS

CHOIR AAHS

STRINGS

84

MELODY

FR.HORN

DRUMS

MARIMBA

NYLON GTR

ACOU BASS

CHOIR AAHS

STRINGS

86

DRUMS

ACOU BASS

CHOIR AAHS

STRINGS

88

DRUMS

ACOUBASS

CHOIR AAHS

STRINGS

90

DRUMS

ACOUBASS

CHOIR AAHS

STRINGS

92

DRUMS

ACOUBASS

CHOIR AAHS

STRINGS

94

DRUMS

ACOU BASS

CHOIR AAHS

STRINGS

96

DRUMS

ACOU BASS

CHOIR AAHS

STRINGS

98

DRUMS

ACOU BASS

CHOIR AAHS

STRINGS

100

DRUMS

ACOUBASS

CHOIR AAHS

STRINGS

102

DRUMS

ACOUBASS

CHOIR AAHS

STRINGS

104

DRUMS

ACOUBASS

CHOIR AAHS

STRINGS

105

DRUMS

ACOUBASS

CHOIR AAHS

STRINGS

Fleetwood Mac - Everywhere 2

MELODY

♩ = 117,000114

11

2

17

21

24

2

29

2

4

38

42

46

2

51

8

62

66

70

77

82

♩ = 117,000114

8 16

27

31 12

46

50

54

59 8

2

FR.HORN

70

74

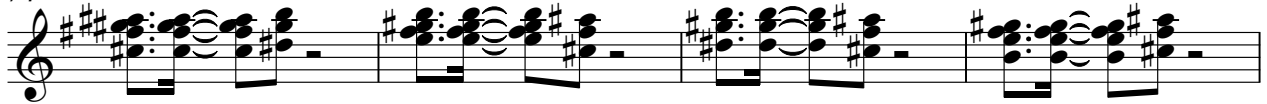

78

82

85

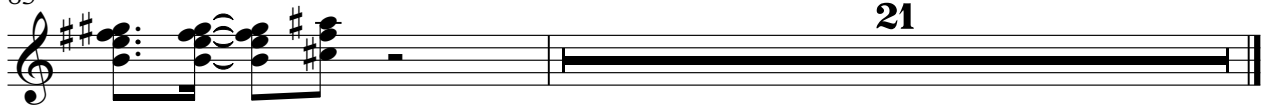

Fleetwood Mac - Everywhere 2

DRUMS

♩ = 117,000114
8

12

16

20

24

28

32

36

40

43

V.S.

DRUMS

45

47

49

51

53

55

57

59

61

64

DRUMS

68

72

76

80

84

88

92

96

100

103

MARIMBA

Fleetwood Mac - Everywhere 2

♩ = 117,000114

28 2

34

15 2

54

19 2

78

3

83

2 21

♩ = 117,000114

9

12

16

19

23

27

31

34

37

40

43

47

51

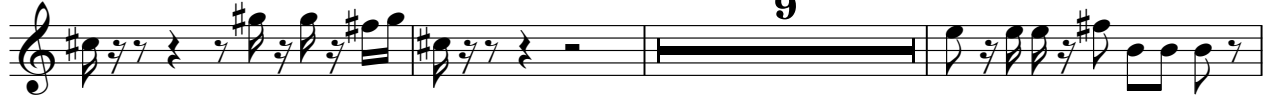

63

67

71

75

79

83

22

Fleetwood Mac - Everywhere 2

ACOU BASS

♩ = 117,000114

9

13

17

21

25

29

34

38

42

46

V.S.

50

54

59

63

67

71

75

80

84

87

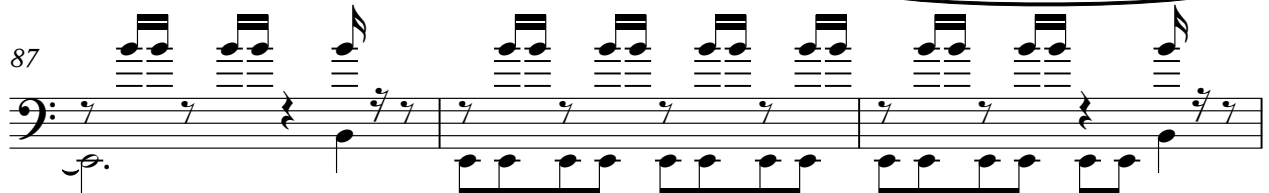

90 **ACOUSTIC BASS**

93

96

99

102

104

Fleetwood Mac - Everywhere 2

CHOIR AAHS

♩ = 117,000114

24

30

36

9

51

14

71

79

86

90

93

96

V.S.

CHOIR AAHS

99

102

105

CELESTA

Fleetwood Mac - Everywhere 2

♩ = 117,000114

V.S.

CELESTA

8

9

54

55

56

57

CELESTA

58

59

60

61

62

VIOLIN

Fleetwood Mac - Everywhere 2

♩ = 117,000114

9

17

26

8

41

16

64

37

Fleetwood Mac - Everywhere 2

STRINGS

♩ = 117,000114

V.S.

STRINGS

58

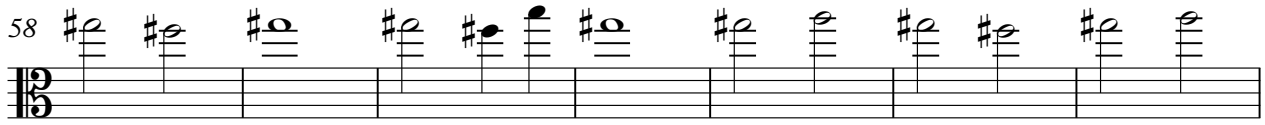

65

71

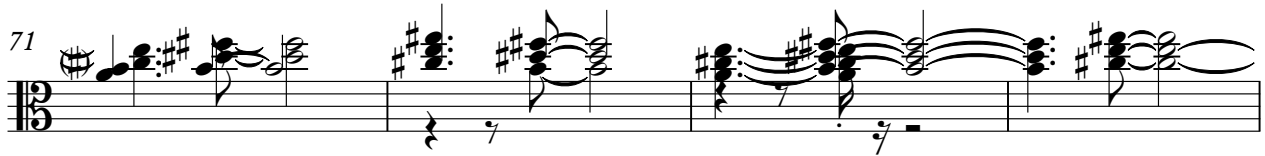

75

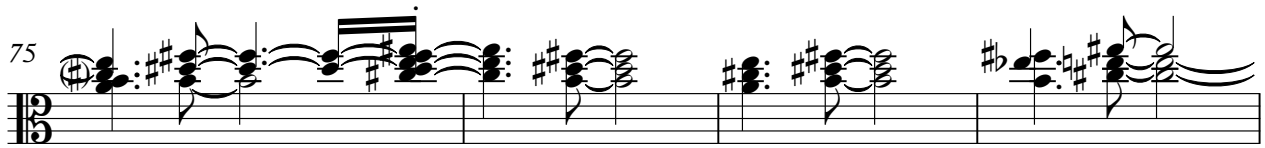

79

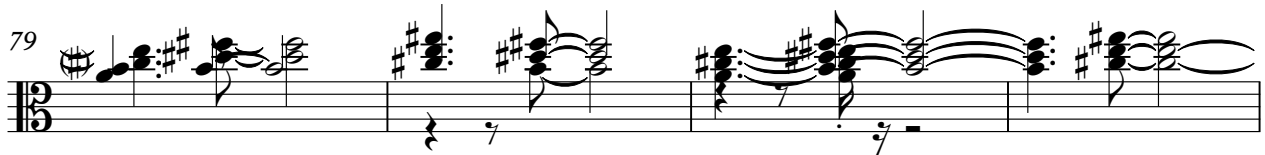

83

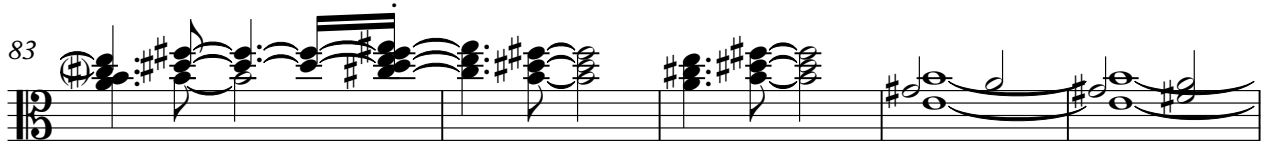

88

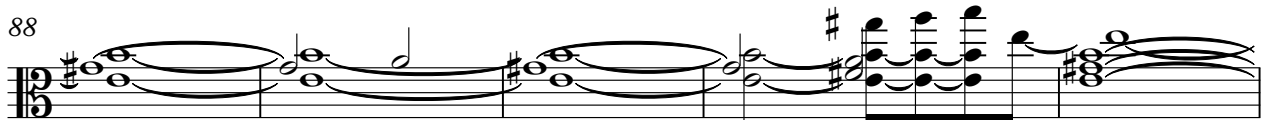

93

97

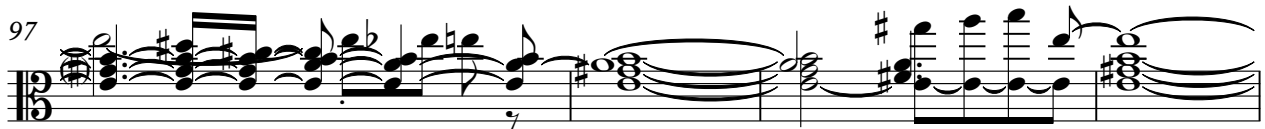

101

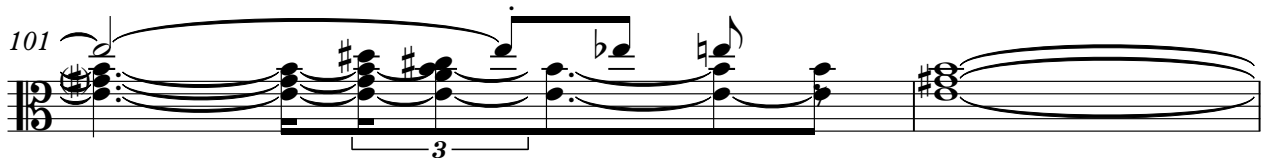

STRINGS

103
