

♩ = 161,000351

~~G6/A~~ C/C

Percussion

Flexatone

Electric Bass

3

G/G Dm/D

Perc.

Flex.

E. Bass

5

Am/A C/C

Perc.

Flex.

E. Bass

2

7 Em/E G/G

Perc.

Flex.

E. Bass

9 Am/GA C/C

Perc.

Flex.

E. Bass

11 G/G

Perc.

Flex.

E. Bass

13 Am/A C/C 3

Perc.

Flex.

E. Bass

15 E/G/E G/G

Perc.

Flex.

E. Bass

17 G/G/A C/C

Perc.

Flex.

E. Bass

19 G/G

Perc.

Flex.

E. Bass

21 Am/A C/C

Perc.

Flex.

E. Bass

23 Em/E

Perc.

Flex.

E. Bass

24 *G/G* *Am/A*

Perc.

Flex.

E. Bass

26 *F/F* *G/G*

Perc.

Flex.

E. Bass

28 *C/C* *G/G* *Am/A*

Perc.

Flex.

E. Bass

6

Percussion

♩ = 161,000351

4

6

8

9

12

15

17

20

22

V.S.

2

Percussion

24

G/G

3 3 3 3

25

Am/A

F/F

27

G/G

C/C

G/G

29

Am/A

F/F

31

G/G

3 3 3 3

23

25

27

29

31

Electric Bass

♩ = 161,000351

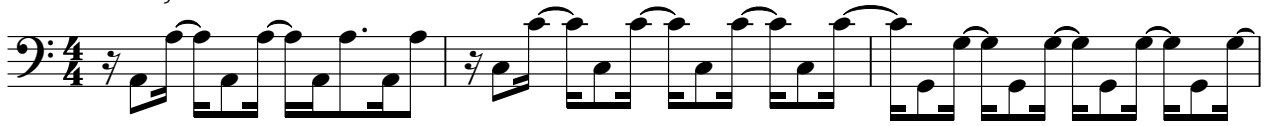

4

6

8

10

12

15

17

19

21

V.S.

2

Electric Bass

23

25

27

29

31
