

# Florent Pagny - Si Tu Veux M`essayer

♩ = 120,751068

Melodie4  
Drums 10  
Guit Ac3  
Guit Ac8  
GuitSat6  
Basse 2  
Orgue 7  
SynVoix5

♩ = 120,751068

5

Melodie4  
Guit Ac3  
Guit Ac8  
Orgue 7

7

Melodie4

Guit Ac3

Guit Ac8

Orgue 7

10

Melodie4

Guit Ac3

Guit Ac8

Orgue 7

12

Melodie4

Guit Ac3

Guit Ac8

Orgue 7

SynVoix5

19

Melodie4

Guit Ac3

Guit Ac8

Orgue 7

SynVoix5

21

Melodie4

Guit Ac3

Guit Ac8

Orgue 7

SynVoix5

23

Melodie4

Guit Ac3

Guit Ac8

Orgue 7

SynVoix5

25

Melodie4

Guit Ac3

Guit Ac8

Orgue 7

SynVoix5

28

Melodie4

Guit Ac3

Guit Ac8

Basse 2

Orgue 7

SynVoix5

30

Melodie4

Drums 10

Guit Ac3

Guit Ac8

Basse 2

Orgue 7

SynVoix5

33

Melodie4

Drums 10

Guit Ac3

Guit Ac8

Basse 2

Orgue 7

SynVoix5

36

Melodie4

Drums 10

Guit Ac3

Guit Ac8

Basse 2

Orgue 7

SynVoix5

39

Melodie4

Drums 10

Guit Ac3

Guit Ac8

Basse 2

Orgue 7

SynVoix5

41

Melodie4  
Drums 10  
Guit Ac3  
Guit Ac8  
Basse 2  
Orgue 7  
SynVoix5

43

Melodie4  
Drums 10  
Guit Ac3  
Guit Ac8  
Basse 2  
Orgue 7  
SynVoix5

45

Melodie4  
Drums 10  
Guit Ac3  
Guit Ac8  
Basse 2  
Orgue 7  
SynVoix5

47

Melodie4  
Drums 10  
Guit Ac3  
Guit Ac8  
Basse 2  
Orgue 7  
SynVoix5

49

Melodie4

Drums 10

Guit Ac3

Guit Ac8

Basse 2

Orgue 7

SynVoix5

51

Melodie4

Drums 10

Guit Ac3

Guit Ac8

Basse 2

Orgue 7

SynVoix5

53

Melodie4

Drums 10

Guit Ac3

Guit Ac8

Basse 2

Orgue 7

SynVoix5

55

Melodie4

Drums 10

Guit Ac3

Guit Ac8

Basse 2

Orgue 7

SynVoix5

57

Melodie4

Drums 10

Guit Ac3

Guit Ac8

Basse 2

Orgue 7

SynVoix5

59

Melodie4

Drums 10

Guit Ac3

Guit Ac8

Basse 2

Orgue 7

SynVoix5

61

Melodie4  
Drums 10  
Guit Ac3  
Guit Ac8  
Basse 2  
Orgue 7  
SynVoix5

63

Melodie4  
Drums 10  
Guit Ac3  
Guit Ac8  
Basse 2  
Orgue 7  
SynVoix5

65

Melodie4

Drums 10

Guit Ac3

Guit Ac8

Basse 2

Orgue 7

SynVoix5

67

Melodie4

Drums 10

Guit Ac3

Guit Ac8

Basse 2

Orgue 7

SynVoix5

69

Melodie4

Drums 10

Guit Ac3

Guit Ac8

Basse 2

Orgue 7

SynVoix5

Detailed description of the musical score: The score is for measures 69, 70, and 71. The Melodie4 part starts with a rest in measure 69, followed by a melodic line in measure 70 that includes a sharp sign, and continues in measure 71. The Drums 10 part features a consistent drum pattern with triplets in measures 70 and 71. The Guit Ac3 and Guit Ac8 parts play similar chordal and melodic patterns. The Basse 2 part provides a bass line with a sharp sign. The Orgue 7 part has sustained chords in measures 70 and 71. The SynVoix5 part has sustained vocal notes in measures 70 and 71.

71

Melodie4

Drums 10

Guit Ac3

Guit Ac8

Basse 2

Orgue 7

SynVoix5

73

Melodie4

Drums 10

Guit Ac3

Guit Ac8

GuitSat6

Basse 2

Orgue 7

SynVoix5

75

Drums 10

Guit Ac3

Guit Ac8

GuitSat6

Basse 2

Orgue 7

SynVoix5

77

Drums 10

Guit Ac3

Guit Ac8

GuitSat6

Basse 2

Orgue 7

SynVoix5

79

Drums 10

Guit Ac3

Guit Ac8

GuitSat6

Basse 2

Orgue 7

SynVoix5

81

Melodie4

Drums 10

Guit Ac3

Guit Ac8

GuitSat6

Basse 2

Orgue 7

SynVoix5

83

Melodie4

Drums 10

Guit Ac3

Guit Ac8

GuitSat6

Basse 2

Orgue 7

SynVoix5

85

Melodie4

Drums 10

Guit Ac3

Guit Ac8

Basse 2

Orgue 7

SynVoix5

87

Melodie4  
Drums 10  
Guit Ac3  
Guit Ac8  
Basse 2  
Orgue 7  
SynVoix5

89

Melodie4  
Drums 10  
Guit Ac3  
Guit Ac8  
Basse 2  
Orgue 7  
SynVoix5

91

Melodie4  
Drums 10  
Guit Ac3  
Guit Ac8  
Basse 2  
Orgue 7  
SynVoix5

93

Melodie4  
Drums 10  
Guit Ac3  
Guit Ac8  
Basse 2  
Orgue 7  
SynVoix5

95

Melodie4

Drums 10

Guit Ac3

Guit Ac8

Basse 2

Orgue 7

SynVoix5

97

Melodie4

Drums 10

Guit Ac3

Guit Ac8

Basse 2

Orgue 7

SynVoix5

99

Melodie4

Drums 10

Guit Ac3

Guit Ac8

GuitSat6

Basse 2

Orgue 7

SynVoix5

101

Melodie4

Drums 10

Guit Ac3

Guit Ac8

GuitSat6

Basse 2

Orgue 7

SynVoix5

103

Melodie4

Drums 10

Guit Ac3

Guit Ac8

GuitSat6

Basse 2

Orgue 7

SynVoix5

Detailed description of the musical score: The score is for page 28, starting at measure 103. It consists of eight staves. Melodie4 (Staff 1) is in treble clef, starting with a whole rest, followed by a quarter note G4, a quarter note A4, and a quarter note B4, with a triplet bracket under the last two notes. Drums 10 (Staff 2) is in a drum set notation, showing a complex pattern of snare, hi-hat, and bass drum hits. Guit Ac3 (Staff 3) and Guit Ac8 (Staff 4) are in treble clef, playing chords with slurs. GuitSat6 (Staff 5) is in treble clef, playing a triplet of eighth notes. Basse 2 (Staff 6) is in bass clef, playing a bass line with slurs. Orgue 7 (Staff 7) is in grand staff, playing sustained chords with slurs. SynVoix5 (Staff 8) is in grand staff, playing sustained chords with slurs.

105

Melodie4

Drums 10

Guit Ac3

Guit Ac8

GuitSat6

Basse 2

Orgue 7

SynVoix5

107

Melodie4

Drums 10

Guit Ac3

Guit Ac8

GuitSat6

Basse 2

Orgue 7

SynVoix5

109

Melodie4

Drums 10

Guit Ac3

Guit Ac8

GuitSat6

Basse 2

Orgue 7

SynVoix5

Detailed description of the musical score: The score is for measures 109, 110, and 111. The Melodie4 part (treble clef) features a melodic line with eighth and sixteenth notes, including a triplet in measure 111. The Drums 10 part (drum notation) shows a consistent rhythmic pattern with snare and bass drum hits. The Guit Ac3 and Guit Ac8 parts (treble clef) play a complex, multi-voiced guitar accompaniment with many beamed notes. The GuitSat6 part (treble clef) has a sustained chord in measure 109 and a melodic line in measure 111. The Basse 2 part (bass clef) provides a steady bass line with eighth notes. The Orgue 7 part (grand staff) features sustained chords in both hands. The SynVoix5 part (treble clef) has sustained chords in both hands.

111

Melodie4

Drums 10

Guit Ac3

Guit Ac8

GuitSat6

Basse 2

Orgue 7

SynVoix5

113

Melodie4

Drums 10

Guit Ac3

Guit Ac8

GuitSat6

Basse 2

Orgue 7

SynVoix5

115

Melodie4

Drums 10

Guit Ac3

Guit Ac8

GuitSat6

Basse 2

Orgue 7

SynVoix5

117

Melodie4

Drums 10

Guit Ac3

Guit Ac8

GuitSat6

Basse 2

Orgue 7

SynVoix5

119

Drums 10

Guit Ac3

Guit Ac8

GuitSat6

Basse 2

Orgue 7

SynVoix5

121

Drums 10

Guit Ac3

Guit Ac8

Basse 2

Orgue 7

SynVoix5

123

Melodie4

Drums 10

Guit Ac3

Guit Ac8

GuitSat6

Basse 2

Orgue 7

SynVoix5

Melodie4

Florent Pagny - Si Tu Veux M`essayer

♩ = 120,751068

4

8

13

17

21

25

29

33

37

41

V.S.

45

49

53

57

61

65

69

74

84

88

92

96

100

104

108

112

116

♩ = 120,751068

29

34

39

42

44

46

48

50

52

54

V.S.

77

80

83

86

89

92

95

98

101

104

Drums 10

107

110

113

116

119

122

♩ = 120,751068

5

7

10

13

16

19

22

25

28

V.S.

31

34

37

40

43

46

49

52

55

57

60

63

65

68

71

74

77

80

83

86

V.S.

89

91

94

97

99

101

104

107

109

112

115

117

120

123

♩ = 120,751068

5

7

10

13

16

19

22

25

28

V.S.

31

34

37

40

43

46

49

52

55

57

60

63

65

68

71

74

77

80

83

86

V.S.

89

91

94

97

99

101

104

107

109

112

115

117

120

122

♩ = 120,751068

72

76

79

83

16

102

106

109

114

118

5

2

# Florent Pagny - Si Tu Veux M'essayer

Basse 2

♩ = 120,751068

28

32

36

40

44

48

52

56

60

64

V.S.

68

72

76

80

84

88

92

96

100

104

108

112

116

120

123

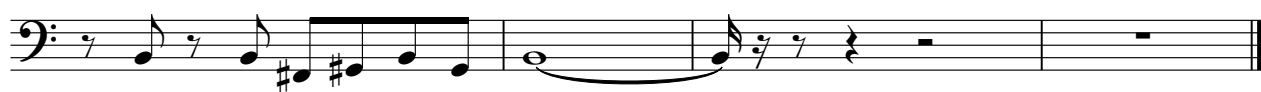

♩ = 120,751068

8

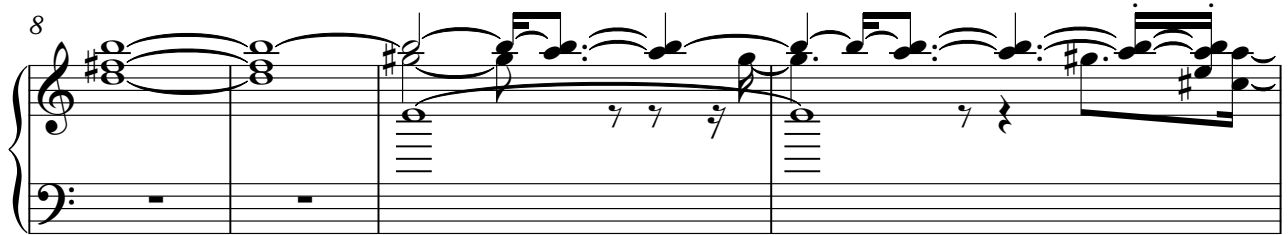

12

18

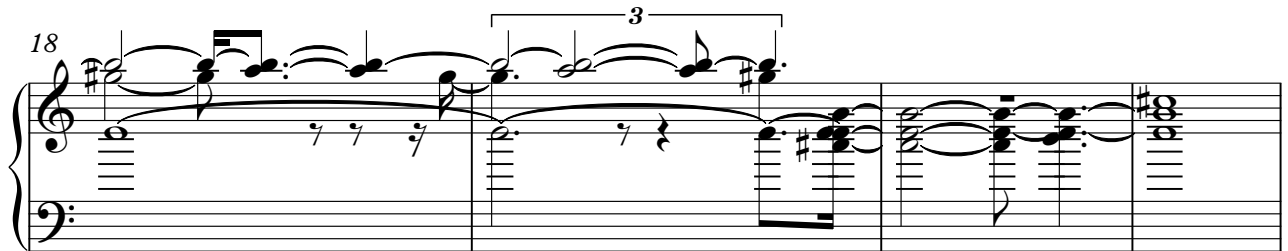

22

30

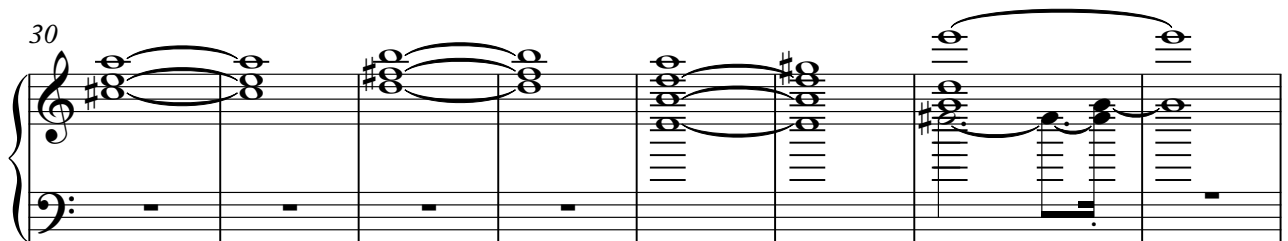

38

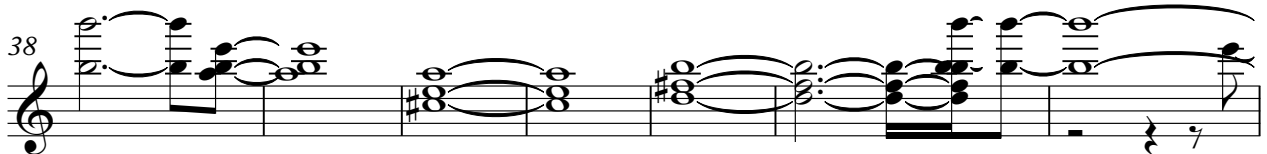

Orgue 7

45

52

60

69

76

80

Orgue 7

85

90

94

97

102

108

Orgue 7

114

120

123

♩ = 120,751068  
**13**

19

26

35

43

50

57

66

74

80

V.S.

87

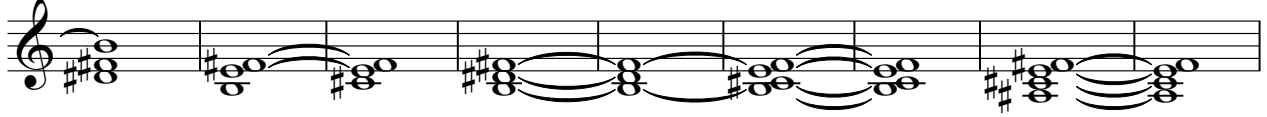

96

104

110

117

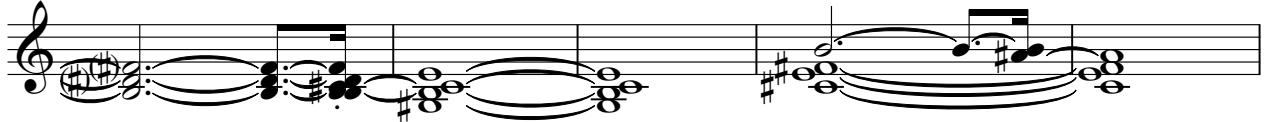

122

