

# Foo Fighters - Everlong

♩ = 156,000153

guitar

Measure	D	A	G	A	D
1	4	4	4	4	0
2	4	4	4	4	0
3	4	4	4	4	2 2 2 2
4	4	4	4	4	2 2 2 0

guitar

5

Measure	T	A	B
5	0	0	5 5 5 5 5
6	4	4	2 2 2 2 2 2
7	4	4	2 2 2 2 2 2

guitar

8

drums

guitar

Measure	T	A	B
8	4	4	0 0 0 0
9	4	4	0 0 0
10	4	4	2 2 4 2 4 4 2 4

guitar

guitar

bass

Measure	Notes
8	F#2 (half note), F#2 (half note)
9	F#2 (half note), F#2 (half note)
10	F#2 (half note), F#2 (half note)

11

drums

guitar

guitar

guitar

bass

14

drums

guitar

guitar

guitar

bass

15

drums

guitar

guitar

bass

17

drums

guitar

guitar

bass

19

drums

guitar

guitar

bass

21

vocals

drums

guitar

guitar

guitar

bass

23

vocals

drums

guitar

guitar

bass

25

vocals

drums

guitar

guitar

bass

27

vocals

drums

guitar

T	4	4	4	4	4	4	4	4	4	4	4	4	4
A	4	4	4	4	4	4	4	4	4	4	4	4	4
B	2	2	2	2	2	2	2	2	2	2	2	2	2

guitar

T			2			2				2			
A			4			4				4			4
B	2	2	2	2	2	2	2	2	2	2	2	2	2

bass

29

vocals

drums

guitar

T	4	4	4	4	4	4	4	4	4	4	4	4	4
A	4	4	4	4	4	4	4	4	4	4	4	4	4
B	0	0	0	0	0	0	0	0	0	0	0	0	0

guitar

T			2			2			2			2	
A	4	4	4	4	4	4	4	4	4	4	4	4	4
B	5	5	5	5	5	5	5	5	5	5	5	5	5

bass

31

vocals

drums

guitar

guitar

bass

guitar  
T 4 4 4 4 | 4 4 4 4  
A  
B 2 2 2 2 2 2 2 2 | 2 2 2 2 2 2 2 2 0  
0

guitar  
T 2 2 2 2 | 2 2 2 2  
A 2 2 4 2 4 4 2 4 | 2 2 4 2 4 4 4 4 0  
B 2 2 4 2 4 4 2 4 | 2 2 4 2 4 4 4 4 0  
5

33

vocals

drums

guitar

guitar

bass

guitar  
T 0 0 0 0 0 0 0 | 4 4 4 4 4 4 4 4  
A  
B 0 0 0 0 0 0 0 | 4 4 4 4 4 4 4 4  
5 5 5 5 5 5 5 | 2 2 2 2 2 2 2 2

guitar  
T 2 2 | 2 2  
A 0 0 | 4 4  
B 3 3 3 3 3 3 | 2 2 4 2 2 2 4 2

35

vocals

drums

guitar

guitar

guitar

bass

guitar T 4 4 4 4 4 4 4 4

guitar A 4 4 4 4 4 4 4 4

guitar B 2 2 2 2 2 2 2 2

guitar T 2 2 2 2

guitar A 4 4 4 4

guitar B 2 2 2 2

guitar T 6 5 6 5 6 5 6 5

guitar A 2 2 2 2

guitar B 4 4 4 4

bass

37

drums

guitar

guitar

bass

guitar T 2 2 2 2

guitar A 4 4 4 4

guitar B 2 2 2 2

guitar T 6 5 6 5 6 5 6 5

guitar A 4 4 4 4

guitar B 2 2 2 2

bass

39

drums

guitar

guitar

bass

guitar T 2 2 2 2

guitar A 4 4 4 4 0

guitar B 2 2 2 2 2 0

guitar T 0 0 0 2 0 5

guitar A 4 4 4 4 4

guitar B 0 0 0 0

bass

41

drums

guitar

T	2	2	2	2	2	2	2	2	2	2	2	2
A	4	4	4	4	4	4	4	4	4	4	4	4
B	2	2	2	2	2	2	2	2	2	2	2	2

guitar

T	0	0	0	0	0	0	0	0	2	0		
A	2	2	2	2	2	2	2	2	2	2		
B	4	4	4	4	4	4	4	4	4	4		

bass

43

vocals

drums

guitar

T	4	4	4	4	4	4	4	4	4	4	4	4
A	4	4	4	4	4	4	4	4	4	4	4	4
B	0	0	0	0	0	0	0	0	0	0	0	0

guitar

T	2	2	2	2	2	2	2	2	2	2	2	2
A	4	4	4	4	4	4	4	4	4	4	4	4
B	5	5	5	5	5	5	5	5	5	5	5	5

bass

45

vocals

drums

guitar

T	4	4	4	4	4	4	4	4	4	4	4	4		
A	2	2	4	2	4	4	4	2	2	4	4	4	4	0
B	2	2	2	2	2	2	2	2	2	2	2	2	2	0

guitar

T	2	2	2	2	2	2	2	2	2	2	2	2	2	2
A	2	2	4	2	4	4	2	4	2	4	4	4	4	0
B	2	2	4	2	4	4	2	4	2	4	4	4	4	0

bass

47

vocals

drums

guitar

guitar

bass

Measure 47:

- guitar 1:** T: 0 0 0 0 0 0 | 4 4 4 4 4 4 4 4; A: 0 0 0 0 0 0 | 4 4 4 4 4 4 4 4; B: 5 5 5 5 5 5 | 2 2 2 2 2 2 2 2
- guitar 2:** T: 2 | 2; A: 0 | 0; B: 3 3 | 3 3 3 3

Measure 48:

- guitar 1:** 4 4 4 4 4 4 4 4; A: 4 4 4 4 4 4 4 4; B: 0 0 0 0 0 0 0 0
- guitar 2:** 2 | 2; A: 4 | 4; B: 2 2 | 2 2 2 2

49

vocals

drums

guitar

guitar

bass

Measure 49:

- guitar 1:** 4 4 4 4 4 4 4 4 | 4 4 4 4 4 4 4 4; A: 4 4 4 4 4 4 4 4 | 4 4 4 4 4 4 4 4; B: 2 2 2 2 2 2 2 2 | 0 0 0 0 0 0 0 0
- guitar 2:** 2 | 2; A: 4 | 4; B: 2 2 | 2 2 2 2

Measure 50:

- guitar 1:** 4 4 4 4 4 4 4 4; A: 4 4 4 4 4 4 4 4; B: 5 5 5 5 5 5 5 5
- guitar 2:** 2 | 2; A: 4 | 4; B: 2 2 | 2 2 2 2

51

vocals

drums

guitar

guitar

bass

Detailed description of the musical score for measures 51-52:

53

vocals

drums

guitar

guitar

bass

Detailed description of the musical score for measures 53-54:

55

vocals

drums

guitar

guitar

bass

57

drums

guitar

guitar

bass

59

vocals

drums

guitar

guitar

bass

61

vocals

drums

guitar

guitar

bass

0 2 2 2 2 3 5

0 0 0 0 0 0 7 2 2 2 2 2 2 2 2

0 0 0 0 0 0 0 0 0 0 0 0 0 0 0

5 5 5 5 5 5 5 5 5

0 0 0 0 0 0 7 2 2 2 2 2 2 2 2

0 0 0 0 0 0 0 0 0 0 0 0 0 0 0

5 5 5 5 5 5 5 5 5

63

vocals

drums

guitar

guitar

bass

2 2 2 3 3 3 0 0 0 2 2 2 2 3 5 0

0 0 0 0 0 0 0 0 0 0 0 0 0 0 7 4

4 4 4 4 4 4 4 4 4 4 4 4 4 4 2

5 5 5 5 5 5 5 5 5 5 5 5 5 5 5 0

2 2 2 3 3 3 0 0 0 0 0 0 0 0 7 4

4 4 4 4 4 4 4 4 4 4 4 4 4 4 2

5 5 5 5 5 5 5 5 5 5 5 5 5 5 5

65

vocals

drums

guitar

guitar

bass

T	0	0	0	0	0	0	0	0	0	0	0	3
A	4	4	4	4	4	0	0	0	0	0	0	0
B	2	2	2	2	2	0	0	0	0	0	0	0

T	0	0	0	0	0	0	0	0	0	0	0	3
A	4	4	4	4	4	0	0	0	0	0	0	0
B	2	2	2	2	2	0	0	0	0	0	0	0

67

vocals

drums

guitar

guitar

bass

T	3	3	3	3	3	3	3	3	3	3	3	0
A	2	2	2	2	2	2	2	2	2	2	2	4
B	0	0	0	0	0	0	0	0	0	0	0	2

T	5	5	5	5	5	5	5	5	5	5	5	5
A	3	3	3	3	3	3	3	3	3	3	3	0
B	0	0	0	0	0	0	0	0	0	0	0	4

69

vocals

drums

guitar

guitar

bass

T	0	0	0	0	0	0	0	0	0	0	0	0	0
A	4	4	4	4	4	0	0	0	0	0	0	0	0
B	2	2	2	2	2	0	0	3	3	3	3	3	3

T	0	0	0	0	0	0	0	0	0	0	0	0	0
A	4	4	4	4	4	0	0	0	0	0	0	0	0
B	2	2	2	2	2	0	0	3	3	3	3	3	3

71

vocals

drums

guitar

guitar

bass

T	3	3	3	3	3	3	3	3	3	3	3	3	3	0
A	2	2	2	2	2	2	2	2	2	2	2	2	2	4
B	0	0	0	0	0	0	0	0	0	0	0	0	0	2

T	5	5	5	5	5	5	5	5	5	5	5	5	5	5
A	3	3	3	3	3	3	3	3	3	3	3	3	3	0
B	0	0	0	0	0	0	0	0	0	0	0	0	0	4

73

vocals

drums

guitar

guitar

bass

75

vocals

drums

guitar

guitar

bass

77

vocals

drums

guitar

guitar

bass

79

drums

guitar

guitar

bass

81

drums

guitar

guitar

bass

83

drums

guitar

guitar

bass

85

vocals

drums

guitar

guitar

guitar

bass

87

vocals

drums

guitar

guitar

bass

89

vocals

drums

guitar

guitar

bass

91

vocals

drums

guitar

guitar

bass

93

vocals

drums

guitar

guitar

bass

95

vocals

drums

guitar

guitar

bass

Detailed description of the score for measures 95-96:

97

vocals

drums

guitar

guitar

bass

Detailed description of the score for measures 97-98:

99

vocals

drums

guitar

guitar

guitar

bass

101

vocals

drums

guitar

guitar

bass

103

vocals

drums

guitar

guitar

bass

105

vocals

drums

guitar

guitar

bass

107

vocals

drums

guitar

guitar

bass

109

vocals

drums

guitar

guitar

bass

111

vocals

drums

guitar

guitar

bass

guitar TAB 1: 3 3 3 3 3 3 0 | 0 0 0 0 0 0

guitar TAB 2: 3 3 3 3 3 3 0 | 0 0 0 0 0 0

guitar TAB 3: 0 0 0 0 0 0 4 | 4 4 4 4 4 0

guitar TAB 4: 0 0 0 0 0 0 2 | 2 2 2 2 2 0

guitar TAB 5: 5 5 5 5 5 5 | 5

guitar TAB 6: 3 3 3 3 3 3 0 | 0 0 0 0 0 0

guitar TAB 7: 2 2 2 2 2 2 2 | 4 4 4 4 4 0

guitar TAB 8: 0 0 0 0 0 0 0 | 2 2 2 2 2 0

guitar TAB 9: 5 5 5 5 5 5 | 5 3

113

vocals

drums

guitar

guitar

bass

guitar TAB 1: 0 0 0 0 0 0 0 | 3 3 3 3 3 3 3

guitar TAB 2: 0 0 0 0 0 0 0 | 2 2 2 2 2 2 2

guitar TAB 3: 0 0 0 0 0 0 0 | 0 0 0 0 0 0 0

guitar TAB 4: 3 3 3 3 3 3 5 | 5 5 5 5 5 5 5

guitar TAB 5: 0 0 0 0 0 0 0 | 3 3 3 3 3 3 3

guitar TAB 6: 0 0 0 0 0 0 0 | 2 2 2 2 2 2 2

guitar TAB 7: 0 0 0 0 0 0 0 | 0 0 0 0 0 0 0

guitar TAB 8: 3 3 3 3 3 3 5 | 5 5 5 5 5 5 5

115

vocals

drums

guitar

guitar

bass

T	3	3	3	3	3	3	3	0	0	0	0	0	0	0
A	2	2	2	2	2	2	2	4	4	4	4	4	4	0
B	0	0	0	0	0	0	0	2	2	2	2	2	2	0
	5	5	5	5	5	5	5						5	3
T	3	3	3	3	3	3	3	0	0	0	0	0	0	0
A	2	2	2	2	2	2	2	4	4	4	4	4	4	0
B	0	0	0	0	0	0	0	2	2	2	2	2	2	0
	5	5	5	5	5	5	5						5	3

117

vocals

drums

guitar

guitar

bass

T	0	0	0	0	0	0	3	3	3	3	3	3	3	3
A	0	0	0	0	0	0	2	2	2	2	2	2	2	2
B	3	3	3	3	3	0	0	0	0	0	0	0	0	0
	3	3	3	3	3	5	5	5	5	5	5	5	5	5
T	0	0	0	0	0	0	3	3	3	3	3	3	3	2
A	0	0	0	0	0	0	2	2	2	2	2	2	2	2
B	3	3	3	3	3	0	0	0	0	0	0	0	0	0
	3	3	3	3	3	5	5	5	5	5	5	5	5	5

119

vocals

drums

guitar

guitar

bass

121

vocals

drums

guitar

guitar

guitar

bass

123

vocals

drums

guitar

125

vocals

drums

guitar

127

vocals

drums

guitar

guitar

guitar

129

vocals

drums

guitar

guitar

guitar

131

vocals

drums

guitar

guitar

guitar

Detailed description of the score for measures 131-132:
 

133

vocals

drums

guitar

guitar

guitar

Detailed description of the score for measures 133-134:
 

135

vocals

drums

guitar

guitar

guitar

137

drums

guitar

guitar

139

vocals

drums

guitar

guitar

141

vocals

drums

guitar

guitar

bass

0 2 2 2 2 3 5 0 0 0 0 0 0 0

0 0 0 0 0 0 0 4 4 4 4 4 0 0

2 2 2 2 2 2 2 2 2 2 2 2 0 0

5 5 5 5 5 5 5 5 5 5 5 5 5 3

0 0 0 0 6 0 0 0 0 0 0 0 0 0

4 4 4 4 4 4 0 0 0 0 0 0 0 0

2 2 2 2 2 2 0 0 0 0 0 0 0 0

5 5 5 5 5 5 5 5 5 5 5 5 5 5

143

vocals

drums

guitar

guitar

bass

0 0 0 0 0 0 3 3 3 3 3 3 3 3

0 0 0 0 0 0 2 2 2 2 2 2 2 2

0 0 0 0 0 0 0 0 0 0 0 0 0 0

3 3 3 3 3 5 5 5 5 5 5 5 5 5

0 0 0 0 0 0 3 3 3 3 3 3 3 3

0 0 0 0 0 0 2 2 2 2 2 2 2 2

0 0 0 0 0 0 0 0 0 0 0 0 0 0

3 3 3 3 3 5 5 5 5 5 5 5 5 5

145

vocals

drums

guitar

T	3	3	3	3	3	3	0	0	0	0	0	0	0
A	2	2	2	2	2	2	4	4	4	4	4	0	0
B	0	0	0	0	0	0	2	2	2	2	2	0	0

guitar

T	5	5	5	5	5	5						5	3
A	3	3	3	3	3	3	0	0	0	0	0	0	0
B	0	0	0	0	0	0	4	4	4	4	4	0	0

bass

147

vocals

drums

guitar

T	0	0	0	0	0	0	0	3	3	3	3	3	3
A	0	0	0	0	0	0	0	2	2	2	2	2	2
B	3	3	3	3	3	0	3	0	0	0	0	0	0

guitar

T	0	0	0	0	0	0	0	5	5	5	5	5	5
A	0	0	0	0	0	0	0	3	3	3	3	3	3
B	3	3	3	3	3	0	3	0	0	0	0	0	0

bass

149

vocals

drums

guitar

guitar

bass

guitar TAB 1: 3 3 3 3 3 3 3 0 | 0 0 0 0 0 0 0

guitar TAB 2: 3 3 3 3 3 3 3 0 | 0 0 0 0 0 0 0

guitar TAB 3: 0 0 0 0 0 0 0 4 | 4 4 4 4 4 4 0 0

guitar TAB 4: 0 0 0 0 0 0 0 2 | 2 2 2 2 2 2 0 0

guitar TAB 5: 5 5 5 5 5 5 5 5 | 5 5 5 5 5 5 5 3

guitar TAB 6: 3 3 3 3 3 3 3 0 | 0 0 0 0 0 0 0

guitar TAB 7: 2 2 2 2 2 2 2 2 | 2 2 2 2 2 2 0 0

guitar TAB 8: 0 0 0 0 0 0 0 4 | 4 4 4 4 4 4 0 0

guitar TAB 9: 0 0 0 0 0 0 0 2 | 2 2 2 2 2 2 0 0

guitar TAB 10: 5 5 5 5 5 5 5 5 | 5 5 5 5 5 5 5 3

151

vocals

drums

guitar

guitar

bass

guitar TAB 1: 0 0 0 0 0 0 3 | 3 3 3 3 3 3 3

guitar TAB 2: 0 0 0 0 0 0 2 | 2 2 2 2 2 2 2

guitar TAB 3: 0 0 0 0 0 0 0 | 0 0 0 0 0 0 0

guitar TAB 4: 3 3 3 3 3 5 5 | 5 5 5 5 5 5 5

guitar TAB 5: 0 0 0 0 0 0 3 | 3 3 3 3 3 3 3

guitar TAB 6: 0 0 0 0 0 0 2 | 2 2 2 2 2 2 2

guitar TAB 7: 0 0 0 0 0 0 0 | 0 0 0 0 0 0 0

guitar TAB 8: 3 3 3 3 3 0 0 | 0 0 0 0 0 0 0

guitar TAB 9: 5 5 5 5 5 5 5 | 5 5 5 5 5 5 5

153

vocals

drums

guitar

guitar

bass

155

drums

guitar

guitar

bass

157

drums

guitar

guitar

bass

# Foo Fighters - Everlong

vocals

♩ = 156,000153

21

26

32

43

49

55

62

67

73

76

7

86

92

98

105

110

116

120

124

128

132

140

146

151

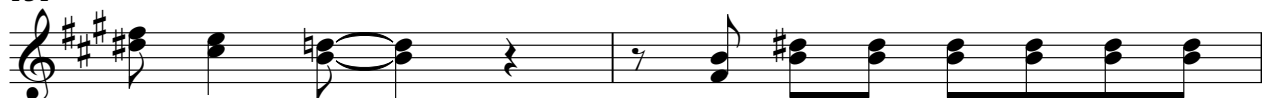

153

# Foo Fighters - Everlong

drums

♩ = 156,000153

7

11

14

16

18

20

22

24

26

28

V.S.

2

drums

30

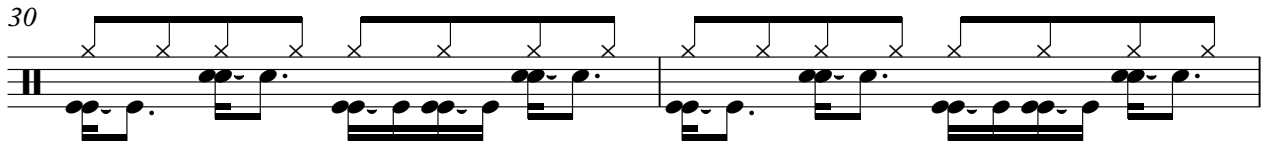

32

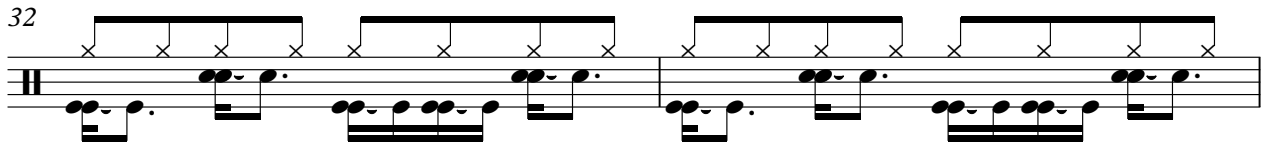

34

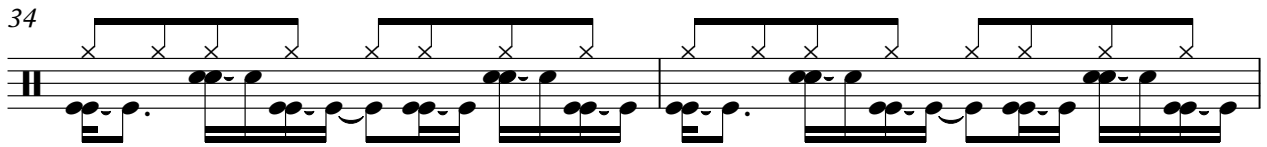

36

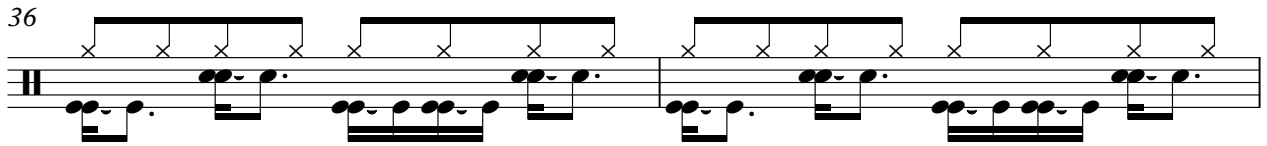

38

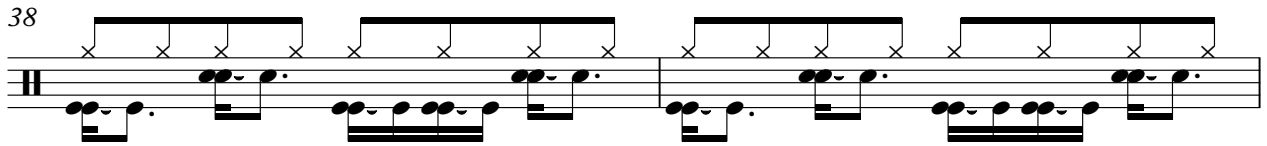

40

42

44

46

48

50

52

54

56

58

60

62

64

66

68

70

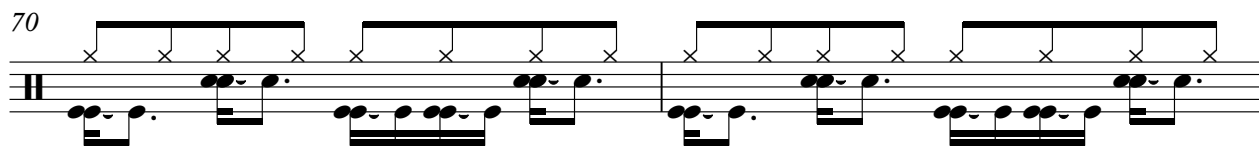

72

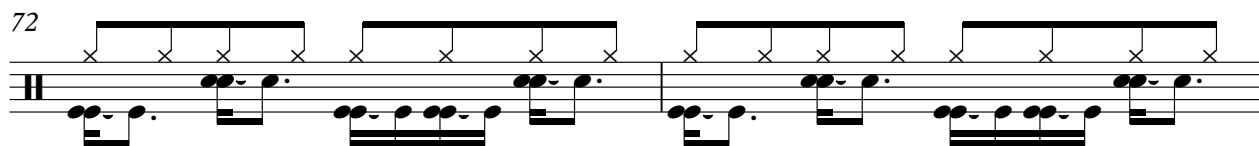

74

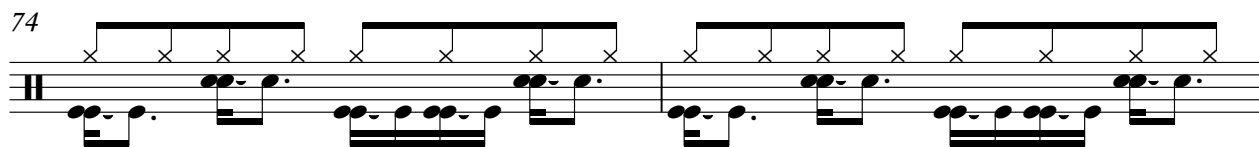

76

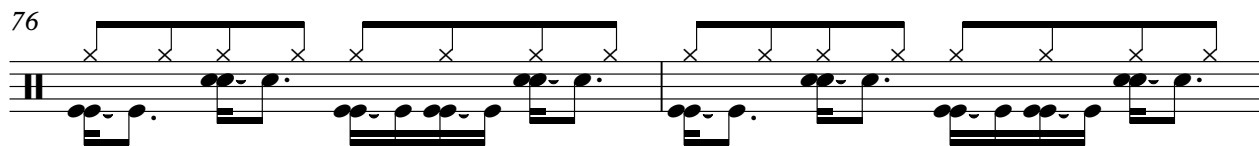

78

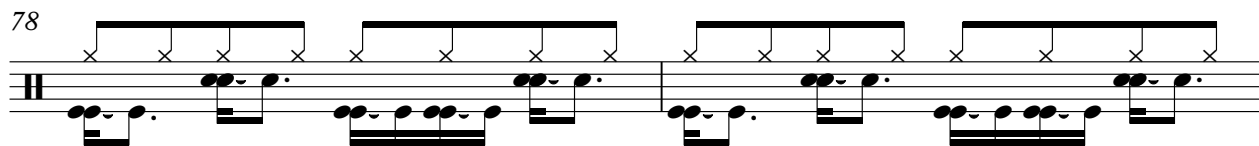

80

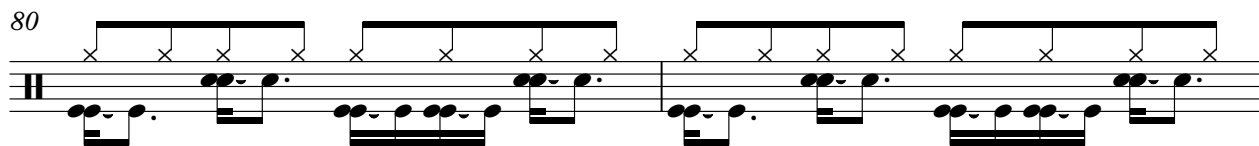

82

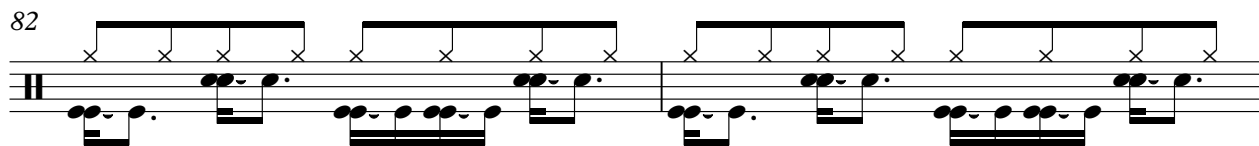

84

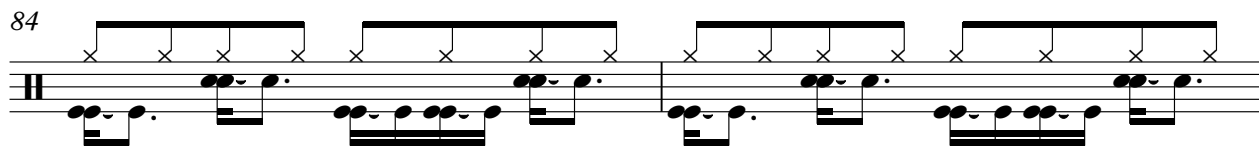

86

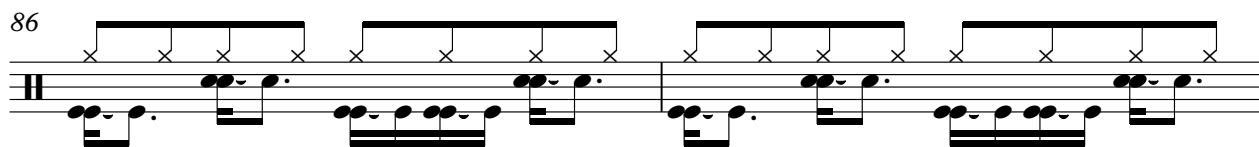

88

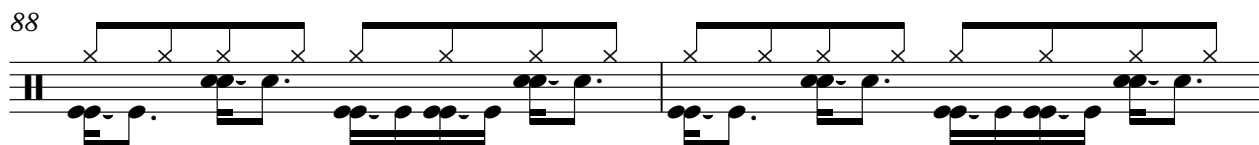

90

92

94

96

98

100

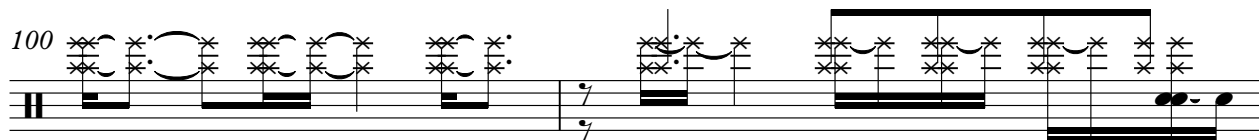

102

104

106

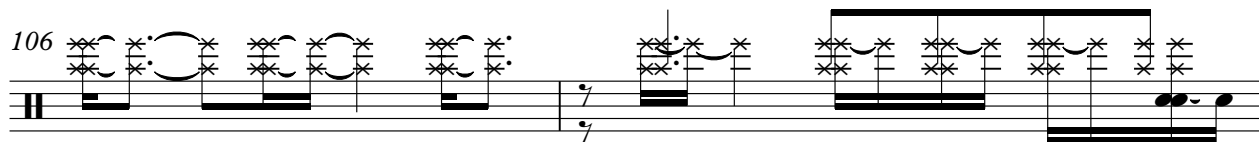

108

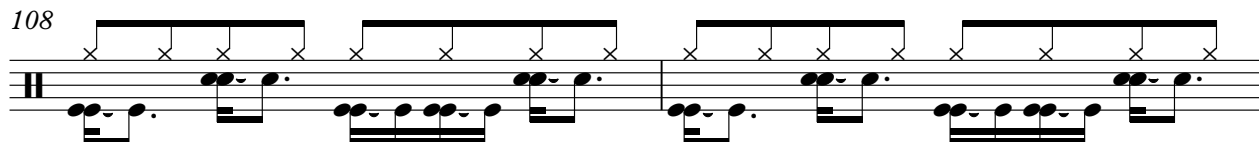

V.S.

110

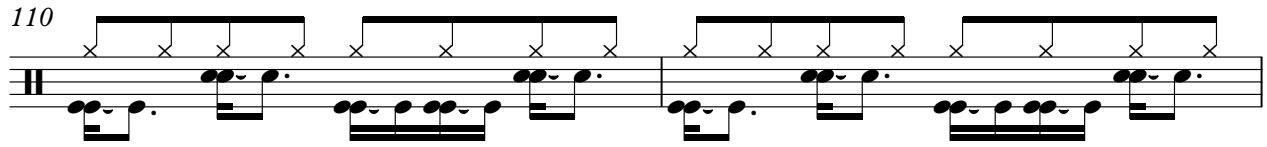

112

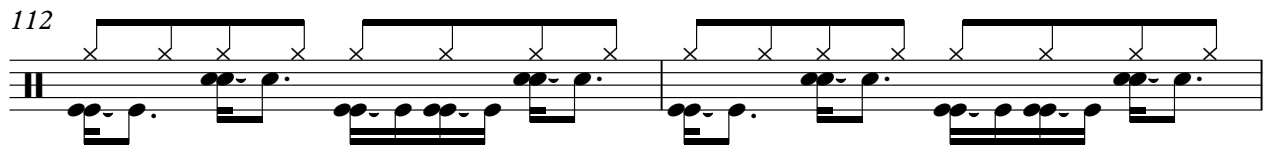

114

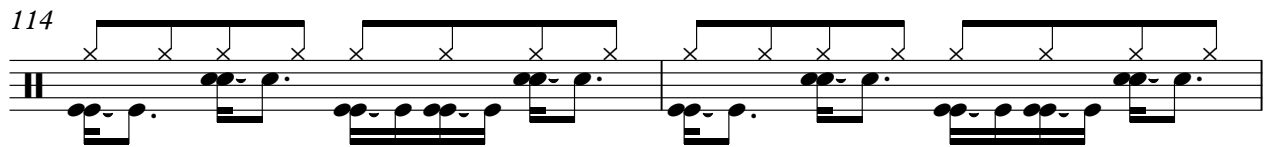

116

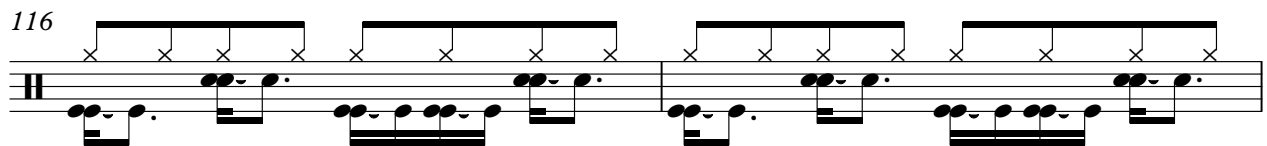

118

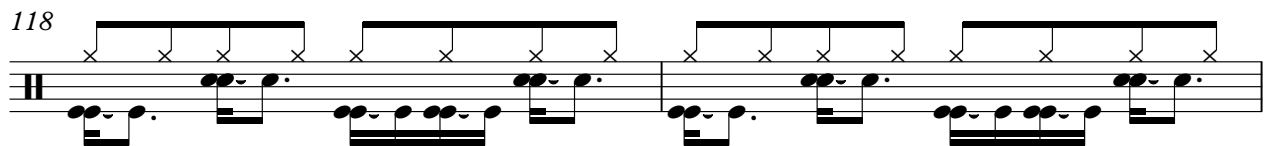

120

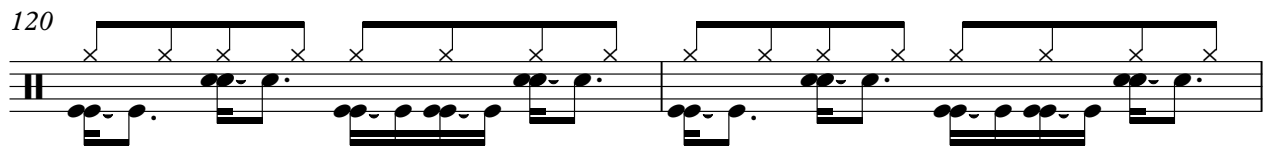

122

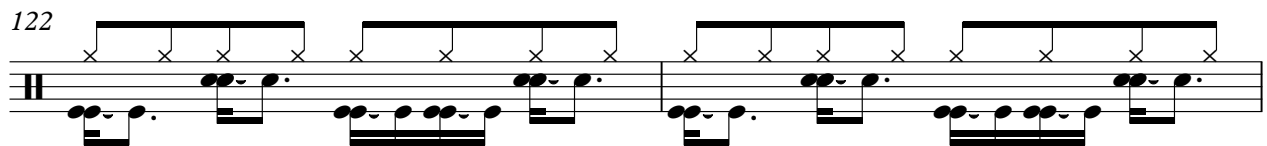

124

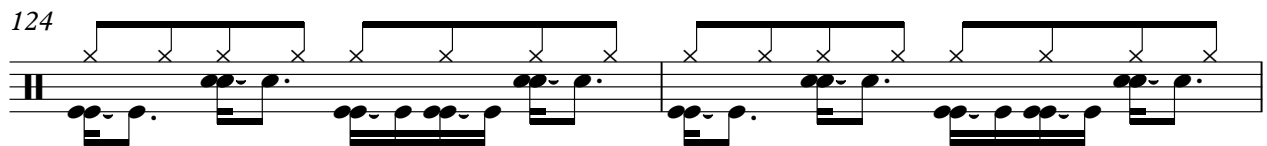

126

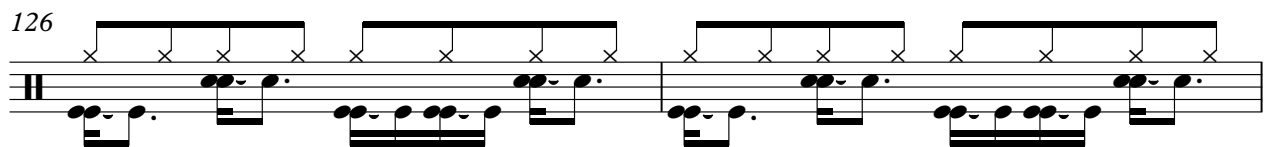

128

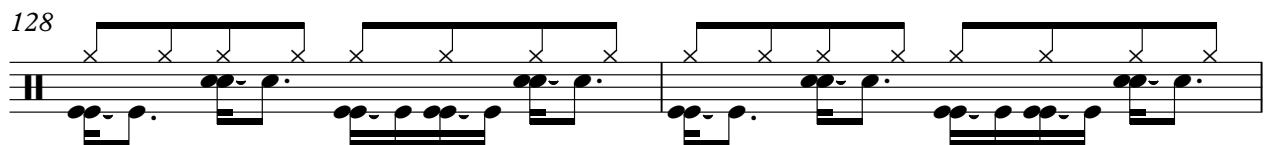

130

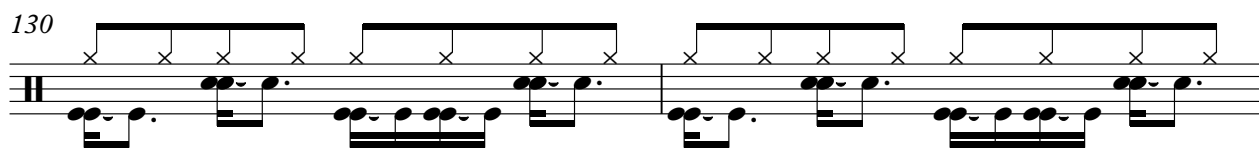

132

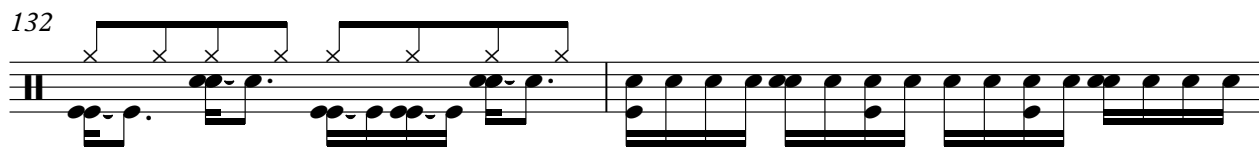

134

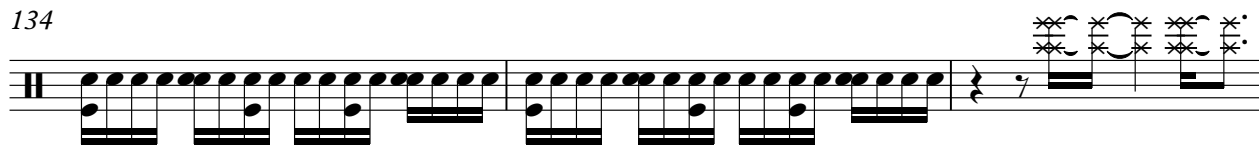

137

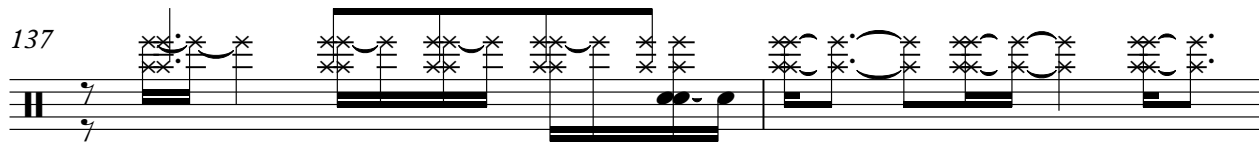

139

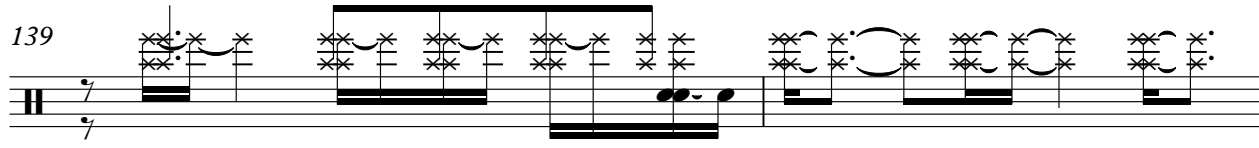

141

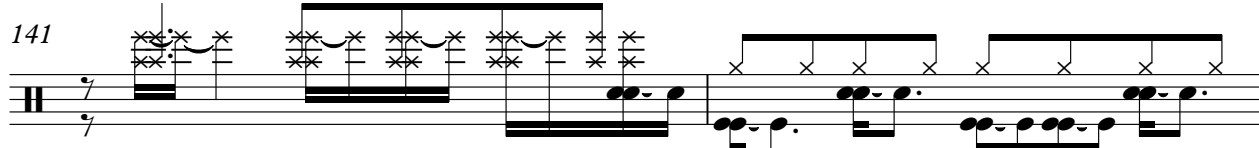

143

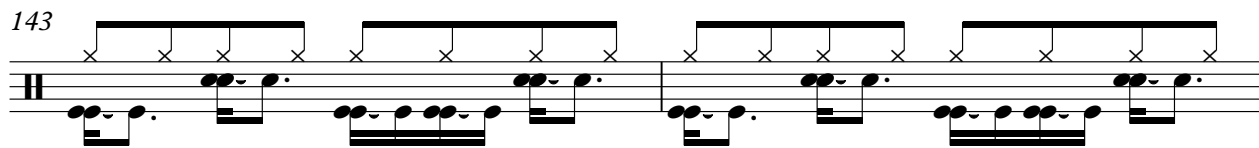

145

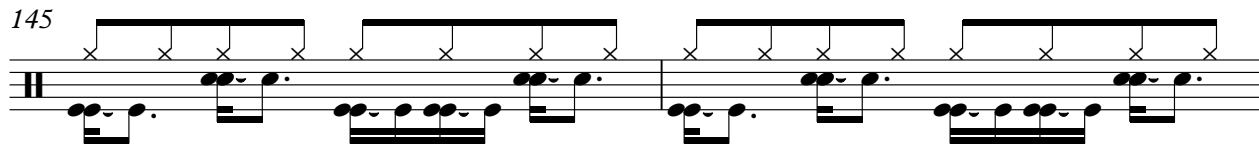

147

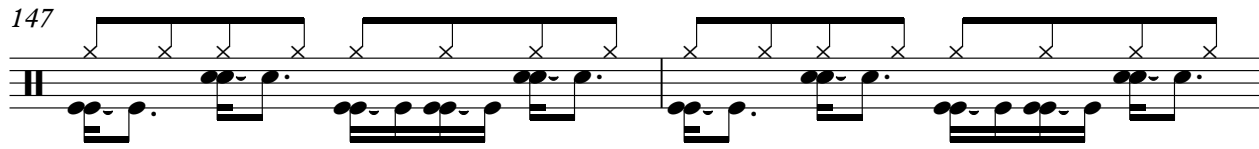

149

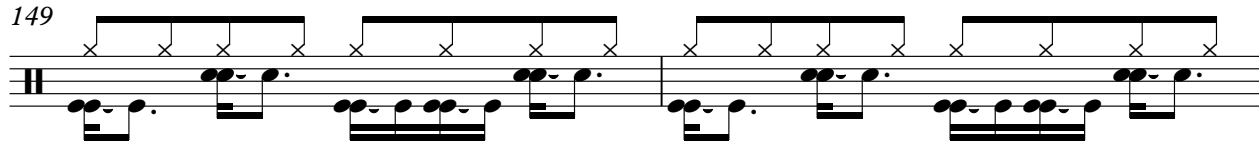

8

drums

151

153

155

157

# Foo Fighters - Everlong

guitar

♩ = 156,000153

D																				
T		4	4	4	4		4	4	4	4		4	4	4	4		4	4	4	4
A																				
G		4	4	4	4	4	4	4	4	4		4	4	4	4		4	4	4	4
D												2	2	4	2	4	4	2	4	4
B																				
A																				
D	0	0	0	0	0		0	0	0	0		2	2	4	2	4	4	2	4	4

5

T		0	0			4	4			4	4			4	4	4	4	4	4
A																			
B																			
	5	5	5	5	5	5		2	2	4	2	2	2	4	2	2	2	4	2

9

T	4	4	4	4	4		4	4	4	4		4	4	4	4		0	0			
A																					
B																					
	0	0	0	0	0		2	2	2	2	2	2	2	2	0		0	5	5	5	5

13

**6**

T		4	4			4	4							4	4	4	4			
A																				
B																				
	2	2	4	2	2	2	4	2	2	2	2	2	2	0				0	0	0

23

T		4	4	4	4		4	4	4	4		4	4	4	4		0	0	0	0
A																				
B																				
	0	0	0	0	0	0	0	0	0	0	0	2	2	4	2	2	2	2	2	0

27

T	4	4	4	4	4	4	4	4	4		4	4	4	4		4	4	4	4
A																			
B																			
	2	2	2	2	2	2	2	2	2	2	0	0	0	0	0	0	0	0	0

31

T		4	4	4	4		4	4	4	4		0	0	0	0	0	0	0	0
A																			
B																			
	2	2	2	2	2	2	2	2	2	2	0	0	0	0	0	0	0	0	0

34

**7**

T	4	4	4	4	4	4	4	4	4										
A																			
B																			
	2	2	2	2	2	2	2	2	2	2	2	2	2	2	2	2	2	2	2

2  
43

guitar

T	4	4 4	4		4	4 4 4		4	4 4 4		4	4 4 4	
A		4	4 4	4		4	4 4 4		4	4 4 4		4	4 4 4 0
B	0	0 0	0 0	0 0	0	0 0	0 0	2	2 2	2 2	2 2	2 2	2 0

47

T	0	0 0	0 0	0 0	0	0 0	0 0	4	4 4	4 4	4 4	4	
A	0	0 0	0 0	0 0	0	0 0	0 0	4	4 4	4 4	4 4	4	
B	5	5 5	5 5	5 5	5	5 5	5 5	2	2 2	2 2	2 2	2 2	0

51

T	4	4 4	4 4		4	4 4	4 4		4	4 4	4 4	0	0 0 0 0 0 0 0 0
A		4	4 4	4		4	4 4	4		4	4 4	4 0	0 0 0 0 0 0 0 0
B	0	0 0	0 0	0 0	0	2	2 2	2 2	2 2	2 2	2 2	2 0	5 5 5 5 5 5 5 5

55

### 29

T	4	4 4	4 4	4 4	4 4					4	4 4	4	
A	4	4 4	4 4	4 4	4 4					4	4 4	4	
B	2	2 2	2 2	2 2	2 2								0 0 0 0 0 0 0 0

87

T	4	4 4	4 4		4	4 4	4 4		4	4 4	4 4	0	0 0 0 0 0 0 0 0
A		4	4 4	4		4	4 4	4		4	4 4	4 0	0 0 0 0 0 0 0 0
B	0	0 0	0 0	0 0	0	2	2 2	2 2	2 2	2 2	2 2	2 0	5 5 5 5 5 5 5 5

91

T	4	4 4	4 4	4 4	4 4			4	4 4	4		4	4 4 4 4
A	4	4 4	4 4	4 4	4 4			4	4 4	4		4	4 4 4 4
B	2	2 2	2 2	2 2	2 2			0	0 0	0 0	0 0	0 0	0 0 0 0 0 0 0 0

95

T	4	4 4	4 4		4	4 4	4 4	0	0 0	0 0	0 0	0 0	4 4 4 4 4 4 4 4
A		4	4 4	4		4	4 4	4 0		0 0	0 0	0 0	4 4 4 4 4 4 4 4
B	2	2 2	2 2	2 2	2 2		2 2	2 0		5	5 5	5 5	2 2 2 2 2 2 2 2

99

### 21

T	4	4 4	4 4	4 4						4	4 4	4	
A	4	4 4	4 4	4 4						4	4 4	4	
B	2	2 2	2 2	2 2	2 2					0	0	0	0

123

T	4	4	4 4	4 4		4	4 4	4		4	4 4	4	0	0
A	4	4	4 4	4 4		4	4 4	4		4	4 4	4	0	0
B	0	0			2	2 2	2	2	2 2	2	2	2 0	5	5 5 5 5 5 5

127

T	4		4		4		4	4 4	4	4	4 4	4 4		
A		4		4		4		4 4	4	4	4 4	4 4		
B	2	2 2	2 2	2 2	2 2		2 2	2 2	2 2	2 2	2 2	2 2	0	0

Measure 1: T (4), A (4), B (2 2 4 2 4 2 4).  
Measure 2: T (4), A (4 4 4 4), B (2 2 4 2 4 4 4).  
Measure 3: T (0), A (0), B (0 5 5 5 5 5 5).

Measure 1: T (4), A (4), B (2 2 4 2 2 2 4 2).  
Measure 2: T (4), A (4), B (2 2 4 2 2 2 4 2).  
Measure 3: A thick black bar covering the strings, indicating a full bar rest.

# Foo Fighters - Everlong

guitar

♩ = 156,000153

**6**

E									
B									
G									
D									
A									
E									
A									

12

T									
A	2	2	2 2 2 2 2 2	2 2 2 2 2 2 2 2		2 2 2 2		2 2 2 2	
B	0	0	4 4 4 4 4 4 4 4	4 4 4 4 4 4 4 4		4 4 4 4		4 4 4 4	
	3	3	2 2 2 2 2 2 2 2	2 2 2 2 2 2 2 2					
						5 5 5 5 5 5 5 5		5 5 5 5 5 5 5 5	

17

T		2 2 2 2		2 2 2 2		2 2 2 2 2 2 2 2		2 2 2 2 2 2 2 2
A		4 4 4 4		4 4 4 4 0		0 0 0 0 0 0 0 0		4 4 4 4 4 4 4 4
B		2 2 2 2 2 2 2 2		2 2 2 2 2 2 2 2 0		3 3 3 3 3 3 3 3		2 2 2 2 2 2 2 2
						5		

21

**14**

T	2 2 2 2 2 2 2 2			2 2 2 2		2 2 2 2		2 2 2 2
A	4 4 4 4 4 4 4 4			4 4 4 4		4 4 4 4		4 4 4 4
B	2 2 2 2 2 2 2 2							
						5 5 5 5 5 5 5 5		5 5 5 5 5 5 5 5

38

T		2 2 2 2		2 2 2 2		2 2 2 2 2 2 2 2		2 2 2 2 2 2 2 2
A		4 4 4 4		4 4 4 4 0		0 0 0 0 0 0 0 0		4 4 4 4 4 4 4 4
B		2 2 2 2 2 2 2 2		2 2 2 2 2 2 2 2 0		3 3 3 3 3 3 3 3		2 2 2 2 2 2 2 2
						5		

42

**14**

T	2 2 2 2 2 2 2 2			2 2 2 3 3 3	0 0	0 2 2 2 2 3 5
A	4 4 4 4 4 4 4 4			0 0 0 0 0 0 0 0	0 2	0 0 0 0 0 7 2
B	2 2 2 2 2 2 2 2			4 4 4	0	0 0 0 0 0 0 0
						5 5 5 5 5 5 5 5

59

T				2 2 2 3 3 3	0 0	0 2 2 2 2 3 5
A				0 0 0 0 0 0 0 0	0 2	2 2 2 2 2 2 2
B				4 4 4	0	0 0 0 0 0 0 0
						5 5 5 5 5 5 5 5

63

T	2 2 2 3 3 3	0 0	0 2 2 2 2 3 5			
A	0 0 0 0 0 0 0 0	0	0 7 4	0	0 0 0 0 0 0 0	3
B	4 4 4	2	2 2 2 2 2 0	0	0 0 0 0 0 0 0	2
						5 5

67

T	3 3 3 3 3 3 3 3	3 3 3 3 3 3 3 0	0 0 0 0 0			
A	0 0 0 0 0 0 0 0	2 2 2 2 2 2 2 2	0 0 0 0 0 4	0	0 0 0 0 0 0 0	0
B	0 0 0 0 0 0 0 0	0 0 0 0 0 0 0 2	2 2 2 2 2 0	0	0 0 0 0 0 0 0	0
						5 3

71

T	3 3 3 3 3 3 3 3	3 3 3 3 3 3 3 0	0 0 0 0 0			
A	0 0 0 0 0 0 0 0	2 2 2 2 2 2 2 2	0 0 0 0 0 4	0	0 0 0 0 0 0 0	3
B	0 0 0 0 0 0 0 0	0 0 0 0 0 0 0 2	4 4 4 4 4 0 0	0	0 0 0 0 0 0 0	2
						5 3

V.S.

T	3 3 3 3 3 3 3		3 3 3 3 3 3 3 3	3 3 3 3 3 3 3 3
A	2 2 2 2 2 2 2	2 2 2 2 2 2 2	0 0 0 0 0 0 0 0	0 0 0 0 0 0 0 0
B	0 0 0 0 0 0 0	0 0 0 0 0 0 0	0 0 0 0 0 0 0 0	0 0 0 0 0 0 0 0
	5 5 5 5 5 5 5		3 3 3 3 3 3 3 3	3 3 3 3 3 3 3 3

79

T	2 2 2 2	2 2 2 2	2 2 2 2	2 2 2 2
A	4 4 4 4	4 4 4 4	2 2 4 4 4 4	2 2 4 4 4 4 0
B			2 2 2 2 2 2 2	2 2 2 2 2 2 0
	5 5 5 5 5 5 5 5	5 5 5 5 5 5 5 5		5

83

14

T	2 2 2 2 2 2 2	2 2 2 2 2 2 2 2	2 2 2 2 2 2 2 2	
A	0 0 0 0 0 0 0	4 4 4 4 4 4 4 4	4 4 4 4 4 4 4 4	
B	3 3 3 3 3 3 3	2 2 2 2 2 2 2 2	2 2 2 2 2 2 2 2	

100

T	2 2 2 3 3 3	0 0	0 2 2 2 2 3 5		2 2 2 3 3 3	0 0
A	0 0 0 0 0 0 0	0 0	0 0 0 0 0 7 2	2 2 2 2 2 2 2	0 0 0 0 0 0 0	0 0 0 0 0 0 0
B	4 4 4		0	0 0 0 0 0 0	4 4 4	4 4 4
	5 5 5 5 5 5 5 5	5 5 5 5 5 5 5		5	5 5 5 5 5 5 5 5	5 5 5 5 5 5 5 5

104

T	0 2 2 2 2 3 5		2 2 2 3 3 3	0 0	0 2 2 2 2 3 5	0
A	0 0 0 0 0 7 2	2 2 2 2 2 2 2	0 0 0 0 0 0 0	0 0 0 0 0 0 0	0 0 0 0 0 7 4	0
B	0	0 0 0 0 0 0	4 4 4		0 7 4	2
	5 5 5 5 5 5 5	5	5 5 5 5 5 5 5 5	5 5 5 5 5 5 5 5	5 5 5 5 5 5 5 5	5 5 5 5 5 5 5 5

108

T	0 0 0 0 0	0	0 0 0 0 0 0 3	3 3 3 3 3 3 3 3	3 3 3 3 3 3 3 0
A	4 4 4 4 4 0 0	0 0 0 0 0 0 0	0 0 0 0 0 0 0	2 2 2 2 2 2 2 2	2 2 2 2 2 2 2 2
B	2 2 2 2 2 0	3	3 3 3 3 3	0 0 0 0 0 0 0	0 0 0 0 0 0 0 2
	5	5	5 5	5 5 5 5 5 5 5 5	5 5 5 5 5 5 5 5

112

T	0 0 0 0 0	0	0 0 0 0 0 0 0	3 3 3 3 3 3 3 3	3 3 3 3 3 3 3 0
A	4 4 4 4 4 0 0	0 0 0 0 0 0 0	0 0 0 0 0 0 0	2 2 2 2 2 2 2 2	2 2 2 2 2 2 2 2
B	2 2 2 2 2 0	3	3 3 3 3 3 3	0 0 0 0 0 0 0	0 0 0 0 0 0 0 2
	5	5	5 3	5 5 5 5 5 5 5 5	5 5 5 5 5 5 5 5

116

T	0 0 0 0 0	0	0 0 0 0 0 0 3	3 3 3 3 3 3 3	2 2 2 2 2 2 2
A	4 4 4 4 4 0 0	0 0 0 0 0 0 0	0 0 0 0 0 0 0	0 0 0 0 0 0 2	2 2 2 2 2 2 2
B	2 2 2 2 2 0	3	3 3 3 3 3	0 0 0 0 0 0 0	0 0 0 0 0 0 0
	5	5	5 5	5 5 5 5 5 5 5	5 5 5 5 5 5 5

120

6

T	3 3 3 3 3 3 3 3	3 3 3 3 3 3 3 3		2	2 2 2
A	0 0 0 0 0 0 0 0	0 0 0 0 0 0 0 0		4	4 4 4
B	3 3 3 3 3 3 3 3	3 3 3 3 3 3 3 3		5	5 5 5

131

T	2	2 2	2 2 2 2 2 2 2 2	2 2 2 2 2 2 2
A	4	4 4	0 0 0 0 0 0 0 0	4 4 4 4 4 4 4 4
B	2	2 0	3 3 3 3 3 3 3 3	2 2 2 2 2 2 2 2
		5		5

	2 2 2 3 3 3	0 0	0 2 2 2 2 3 5	2 2 2 3 3 3	0 0	0 2 2 2 2 3 5
T	0 0 0 0 0 0	0 0	0	0 0 0 0 0 0	0 0	0
A	4 4 4		0 0 0 0 0 0	4 4 4		0 0 0 0 0 0
B	5 5 5 5 5 5	5 5 5 5 5 5	5 5 5 5 5 5	5 5 5 5 5 5	5 5 5 5 5 5	5 5 5 5 5 5

140

	2 2 2 3 3 3	0 0	0 2 2 2 2 3 5	0	0 0 0 0 0	0	0 0 0 0 0 0	3
T	0 0 0 0 0 0	0 0	0	0	0	0	0 0 0 0 0 0	2
A	4 4 4		0 0 0 0 0 0	4	4 4 4 4 4 0 0	0	0 0 0 0 0 0	0
B	5 5 5 5 5 5	5 5 5 5 5 5	5 5 5 5 5 5	2	2 2 2 2 2 0	3	3 3 3 3 3	5 5

144

	3 3 3 3 3 3 3	3 3 3 3 3 3 0	0 0 0 0 0	0	0 0 0 0 0 0	0	0 0 0 0 0 0	0
T	2 2 2 2 2 2 2	2 2 2 2 2 2 2	0	0	0 0 0 0 0 0	0	0 0 0 0 0 0	0
A	0 0 0 0 0 0 0	0 0 0 0 0 0 4	4 4 4 4 4 0 0	0	0 0 0 0 0 0	0	0 0 0 0 0 0	0
B	5 5 5 5 5 5 5	5 5 5 5 5 5	5	3	3 3 3 3 3	3	5 5	3

148

	3 3 3 3 3 3 3	3 3 3 3 3 3 0	0 0 0 0 0	0	0 0 0 0 0 0	0	0 0 0 0 0 0	3
T	2 2 2 2 2 2 2	2 2 2 2 2 2 2	0	0	0 0 0 0 0 0	0	0 0 0 0 0 0	2
A	0 0 0 0 0 0 0	0 0 0 0 0 0 4	4 4 4 4 4 0 0	0	0 0 0 0 0 0	0	0 0 0 0 0 0	0
B	5 5 5 5 5 5 5	5 5 5 5 5 5	5	3	3 3 3 3 3	3	5 5	0

152

	3 3 3 3 3 3	3 3 3 3 3 3	3 3 3 3 3 3	3 3 3 3 3 3	3 3 3 3 3 3	3 3 3 3 3 3
T	2 2 2 2 2 2	2 2 2 2 2 2	2 2 2 2 2 2	2 2 2 2 2 2	2 2 2 2 2 2	2 2 2 2 2 2
A	0 0 0 0 0 0	0 0 0 0 0 0	0 0 0 0 0 0	0 0 0 0 0 0	0 0 0 0 0 0	0 0 0 0 0 0
B	5 5 5 5 5 5	5 5 5 5 5 5	5 5 5 5 5 5	5 5 5 5 5 5	5 5 5 5 5 5	5 5 5 5 5 5

156

	3 3 3 3 3 3	3 3 3 3 3 3	3 3 3 3 3 3	3 3 3 3 3 3	3 3 3 3 3 3	3 3 3 3 3 3	3 3 3 3 3 3
T	0 0 0 0 0 0	0 0 0 0 0 0	0 0 0 0 0 0	0 0 0 0 0 0	0 0 0 0 0 0	0 0 0 0 0 0	0 0 0 0 0 0
A	0 0 0 0 0 0	0 0 0 0 0 0	0 0 0 0 0 0	0 0 0 0 0 0	0 0 0 0 0 0	0 0 0 0 0 0	0 0 0 0 0 0
B	3 3 3 3 3 3	3 3 3 3 3 3	3 3 3 3 3 3	3 3 3 3 3 3	3 3 3 3 3 3	3 3 3 3 3 3	3 3 3 3 3 3

Foo Fighters - Everlong

guitar

♩ = 156,000153  
7

E									
B									
G	-----								
D					4	4	4	0	2
A		0	0	0	0	2	2	0	0
E		2	2	2	5			5	3
A									3

13

T	2	2	2	2	2	2	2	2	0	0	0	0	0	0	2	0
A	4	4	4	4	4	4	4	4	4	4	4	4	4	4	4	4
B	2	2	2	2	2	2	2	2	2	2	2	2	2	2		

17

T	0	0	0	0	0	0	2	0	2	2	2	2	2	0	0	0	0
A	4	4	4	4	4	4	4	4	4	4	4	4	4	4	4	4	4
B																	

21

T	0	0	0	2	0												
A	4	4	4	4	4	4	4	4	4	4	4	4	4	4	4	4	4
B																	

25

T			2	2	2	2					2	2					
A			4	4	4	4	0				4	4	4	4	4	4	4
B	2	2	2	2	2	2	0	3	3	3	3	3	3	3	2	2	2

29

T			2	2	2	2					2	2	2	2			
A	4	4	4	4	4	4	4	4	4	4	4	4	4	4	4	4	4
B	5	5	5	5	5	5	5	5	5	5	5	5	5	5	5	5	5

33

T							2	2						0	0	0	0
A							4	4	4	4	4	4	4	4	4	4	4
B	3	3	3	3	3	3	2	2	2	2	2	2	2	2	2	2	2

37

T	0	0	0	2	0									2	2	2	2
A	4	4	4	4	4	4	4	4	4	4	4	4	4	0	0	0	0
B																	

41

T	0	0	0	0	0	0	0	2	0					2	2	2	2
A	4	4	4	4	4	4	4	4	4	4	4	4	4	4	4	4	4
B																	

45

T			2	2	2	2								2	2		
A	2	2	4	4	4	4	2	4	4	4	4	0		4	4	4	4
B																	

V.S.

T	2	2				2	2	2	2	2					2	2	2	2
A		4				4	4	4	4	4					2	4	4	4
B	2	2	2	2	2	2									2	2	2	2
						5	5	5	5	5	5	5	5	5				

53

T	2	2	2	2						2	2							2
A		4		4	4	4				0					2	4		4
B	2	2	2	2	2	2	2	2	2	0					2	2	2	2
						5	3	3	3	3	3	3	3	3				

57

T	2	2	2	3	3	3	0	0		0	2	2	2	2	3	5			0	0
A	0	0	0	0	0	0	0	0	0	0	0	0	0	0	0	0	7	2	2	2
B	4	4	4														0			
	5	5	5	5	5	5	5	5	5	5	5	5	5	5	5	5				

61

T	0	2	2	2	2	3	5			2	2	2	3	3	3	0	0			0	0	
A	0	0	0	0	0	0	0	7	2	2	2	2	2	2	2	2	2	2	2	2	2	2
B	4	4	4							0	0	0	0	0	0	0	0	0	0	0	0	0
	5	5	5	5	5	5	5	5	5	5	5	5	5	5	5	5	5	5	5	5	5	5

65

T	0	0	0	0	0					3	3	3	3	3	3	3	3	3	3	0		
A	4	4	4	4	4	0	0	0	0	0	0	0	0	0	0	0	0	0	0	0	0	4
B	2	2	2	2	2	0				3	3	3	3	3	3	3	3	3	3	3	0	2
						5				5	5	5	5	5	5	5	5	5	5	5	5	5

69

T	0	0	0	0	0					3	3	3	3	3	3	3	3	3	3	0		
A	4	4	4	4	4	0	0	0	0	0	0	0	0	0	0	0	0	0	0	0	0	4
B	2	2	2	2	2	0				3	3	3	3	3	3	3	3	3	3	3	0	2
						5				5	5	5	5	5	5	5	5	5	5	5	5	5

73

T	0	0	0	0	0					3	3	3	3	3	3					2	2
A	4	4	4	4	4	0	0	0	0	0	0	0	0	0	0	2	2	2	2	2	2
B	2	2	2	2	2	0				3	3	3	3	3	3	0	0	0	0	0	0
						5				5	5	5	5	5	5						

77

T	3	3	3	3	3	3	3	3	3	3	3	3	3	3	0	0	0	0	0	0	2	0
A	0	0	0	0	0	0	0	0	0	0	0	0	0	0	2	2	2	2	2	2	2	2
B	3	3	3	3	3	3	3	3	3	3	3	3	3	3	4	4	4	4	4	4	4	4

81

T	0	0	0	0			0	0	0	2	0				0	0	0	0				
A	4	4	4	4			4	4	4	4	4				4	4	4	4				
B																						

85

T	0	0	0	2	0					2	2	2	2							2	2	2
A	4	4	4	4	4					4	4	4	4	4						2	2	4
B																				2	2	2
										5	5	5	5	5	5	5	5	5	5			

T	2	2 2 2	2		2	2		2	2
A	2 2	4	2 4 4 4	0	2	0		2 2 4	2 2 2 4
B	2 2	2	5	3 3	3 3 3	3		2 2 2 2 2	2 2 2 2

93

T	2	2 2 2	2	2	2	2 2 2	2	2	2 2 2
A	4	4 4 4	4	4	4 4 4	4	4	2 2 4	2 4 4 4
B	5 5	5	5	5	5	5	5	2 2 2	2 4 4 0

97

T		2		2		2		2	2 2 2 3 3 3
A		0		0		4		4	0 0 0 0 0 0 0 0
B	3 3	3 3 3	3	2 2	2 2 2	2	2 2	2 2 2 2	4 4 4

101

T	0	2 2 2 2 3	5		2 2 2 3 3 3	0 0	0 0	0 2 2 2 2 3 5
A	0	0 0 0 0 0	7	2	2 2 2 2 2 2 2	0 0 0 0 0 0 0 0	0 0 0 0 0 0 7 2	
B	5 5	5 5 5 5 5	5	0	0 0 0 0 0 0	4 4 4	0 0 0 0 0 0 0 0	5 5 5 5 5 5 5 5

105

T	2 2 2 2 2 2	2 2 2 3 3 3	0 0	0 2 2 2 2 3 5	0	0 0 0 0 0	0
A	2 2 2 2 2 2	0 0 0 0 0 0 0 0	0 0 0 0 0 0 0 0	0 0 0 0 0 7 4	0	4 4 4 4 4 0 0	0
B	0 0 0 0 0 0	4 4 4	5 5 5 5 5 5 5 5	5 5 5 5 5 5 5 5	5 5 5 5 5 5 5 5	2 2 2 2 2 0	3

109

T	0 0 0 0 0	3	3 3 3 3 3 3 3	3 3 3 3 3 3 0	0 0 0 0 0	0
A	0 0 0 0 0 0 0	2	2 2 2 2 2 2 2	2 2 2 2 2 2	4 4 4 4 4 0 0	0
B	3 3 3 3 3	5 5	5 5 5 5 5 5 5 5	5 5 5 5 5 5 5	5 5 5 5 5 5 5 5	2 2 2 2 2 0 2

113

T	0 0 0 0 0 0	3 3 3 3 3 3 3	3 3 3 3 3 3 0	0 0 0 0 0	0
A	0 0 0 0 0 0 0	2 2 2 2 2 2 2	2 2 2 2 2 2 2	0 0 0 0 0 0 4	4 4 4 4 4 0 0
B	3 3 3 3 3 3	5 5	5 5 5 5 5 5 5 5	5 5 5 5 5 5 5 5	5 5 5 5 5 5 5 5

117

T	0 0 0 0 0	3	3 3 3 3 3 3	2 2 2 2 2 2	2 2 2 2 2 2 2
A	0 0 0 0 0 0 0	2	2 2 2 2 2 2 2	0 0 0 0 0 2	2 2 2 2 2 2 2
B	3 3 3 3 3	5 5	5 5 5 5 5 5 5 5	5 5 5 5 5 5 5 5	0 0 0 0 0 0 0

120

T	3 3 3 3 3 3 3	3 3 3 3 3 3		
A	0 0 0 0 0 0 0	0 0 0 0 0 0		
B	3 3 3 3 3 3 3	3 3 3 3 3 3		

**6**

4 129

guitar

	0	0	0	0	0	0	0	2	0	0	0	0	0	0	0	0	2	0
T	2	2	2	2	2	2	2	2	2	2	2	2	2	2	2	2	2	2
A	4	4	4	4	4	4	4	4	4	4	4	4	4	4	4	4	4	4
B																		

133

					0	0	0	0	0	0	0	2	0	9	9	9	7	7	7	5	5
T	2	2	2	2	2	2	2	2	2	2	2	2	2	6	6	6	0	0	0		
A	0	0	0	0	4	4	4	4	4	4	4	4	4	0	0	0	0	0	0	0	0
B																					

5 5 5 5 5 5 5 5

137

	5	3	3	3	2	3	5	9	9	9	7	7	7	5	5	5	7	7	7	7	7	7	9	9	9	9	7	7	7	5	5
T								6	6	6	0	0	0			0	0	0	0	0	0	0	2	6	6	6	0	0	0		
A	0	0	0	0	0	0	0	0	0	0	0	0	0	0	0	0	0	0	0	0	0	0	0	0	0	0	0	0	0	0	0
B																															

5 5 5 5 5 5 5 5

141

	5	2	2	2	9	7	5	0	0	0	0									3	3	3	3	3	3	3	3	
T					6							0	0	0	0	0	0	0	0	2	2	2	2	2	2	2	2	
A	0	0	0	0	0	0	0	4	4	4	4	0	0	0	0	0	0	0	0	0	0	0	0	0	0	0	0	0
B								2	2	2	2	0	0	0	0	0	0	0	0	0	0	0	0	0	0	0	0	0

5 5 5 5 5 5 5 5

145

	3	3	3	3	3	3	0	0	0	0	0	0	0	0	0	0	0	0	0	0	3	3	3	3	3	3	3	
T	2	2	2	2	2	2	2					0	0	0	0	0	0	0	0	0	2	2	2	2	2	2	2	
A	0	0	0	0	0	0	4	4	4	4	4	0	0	0	0	0	0	0	0	0	0	0	0	0	0	0	0	0
B	0	0	0	0	0	0	2	2	2	2	2	0	0	0	0	0	0	0	0	0	0	0	0	0	0	0	0	0

5 5 5 5 5 5 5 5

149

	3	3	3	3	3	3	0	0	0	0	0	0									3	3	3	3	3	3	3
T	2	2	2	2	2	2	2					0	0	0	0	0	0	0	0	2	2	2	2	2	2	2	
A	0	0	0	0	0	0	4	4	4	4	4	0	0	0	0	0	0	0	0	0	0	0	0	0	0	0	0
B	0	0	0	0	0	0	2	2	2	2	2	0	0	0	0	0	0	0	0	0	0	0	0	0	0	0	0

5 5 5 5 5 5 5 5

153

								3	3	3	3	3	3	3	3	3	3	3	3	3	3	3
T	2	2	2	2	2	2	2	3	3	3	3	3	3	3	3	3	3	3	3	3	3	
A	0	0	0	0	0	0	0	0	0	0	0	0	0	0	0	0	0	0	0	0	0	
B	0	0	0	0	0	0	0	3	3	3	3	3	3	3	3	3	3	3	3	3	3	

156

	3	3	3	3	3	3	3	3	3	3	3	3	3	3	3						
T	3	3	3	3	3	3	3	3	3	3	3	3	3	3	3						
A	0	0	0	0	0	0	0	0	0	0	0	0	0	0	0						
B	3	3	3	3	3	3	3	3	3	3	3	3	3	3	3						

Foo Fighters - Everlong

bass

♩ = 156,000153

7

15

21

27

33

39

45

51

57

60

2

bass

63

68

74

80

86

92

98

103

107

112

118

142

148

154
