

Fourplay - Between The Sheets 2

$\text{♩} = 85,000046$

3

6

9

Drumz

Lead

Pad2

Pad1

Bass

11

Drumz

Lead

Pad2

Pad1

Bass

13

Drumz

Lead

Pad2

Pad1

Bass

15

Drumz

Lead

Pad2

E Piano

Pad1

Bass

17

Drumz

Lead

Pad2

E Piano

Pad1

Bass

19

Drumz

Lead

Pad2

E Piano

Pad1

Bass

21

Drumz

Lead

Pad2

E Piano

Pad1

Bass

23

Drumz

Lead

Pad2

Pad1

Bass

25

Drumz

Lead

Pad2

Pad1

Bass

27

Drumz

Lead

Pad2

Pad1

Bass

29

Drumz

Lead

Pad2

Pad1

Bass

31

Drumz

Lead

Pad2

Pad1

Bass

33

Drumz

Lead

Pad2

Pad1

Bass

35

Drumz

Lead

Pad2

Pad1

Bass

37

Drumz

Lead

Pad2

Pad1

Bass

39

Drumz

Lead

Pad2

E Piano

Pad1

Bass

41

Drumz

Lead

Pad2

E Piano

Pad1

Bass

43

Drumz

Lead

Pad2

E Piano

Pad1

Bass

45

Drumz

Lead

Pad2

E Piano

Pad1

Bass

47

Drumz

Lead

Pad2

Pad1

Bass

49

Drumz

Lead

Pad2

Pad1

Bass

51

Drumz

Lead

Pad2

Pad1

Bass

53

Drumz

Lead

Pad2

Pad1

Bass

55

Drumz

Lead

Pad2

E Piano

Pad1

Bass

57

Drumz

Lead

Pad2

E Piano

Pad1

Bass

59

Drumz

Lead

Pad2

E Piano

Pad1

Bass

61

Drumz

Lead

Pad2

E Piano

Pad1

Bass

63

Drumz

Lead

Pad2

E Piano

Pad1

Bass

65

Drumz

Lead

Pad2

E Piano

Pad1

Bass

67

Drumz

Lead

Pad2

E Piano

Pad1

Bass

69

Drumz

Lead

Pad2

E Piano

Pad1

Bass

71

Drumz

Lead

Pad2

Pad1

Bass

73

Drumz

Lead

Pad2

System

Bass

Stringz

Pad3

75

Drumz

System

Bass

Stringz

Pad3

77

Drumz

System

Bass

Stringz

Pad3

79

Drumz

Lead

Pad2

System

Bass

Stringz

Pad3

81

Drumz

Backup

Lead

Pad2

System

Bass

Stringz

Pad3

83

Drumz

Lead

System

Bass

Stringz

Pad3

85

Drumz

Backup

Lead

System

Bass

Stringz

Pad3

87

Drumz

Lead

Pad2

System

Bass

Stringz

Pad3

89

Drumz

Backup

Lead

Pad2

System

Bass

Stringz

Pad3

91

Drumz

Lead

System

Bass

Stringz

Pad3

93

95

Drumz

Backup

Lead

Pad2

System

Bass

Stringz

Pad3

97

Drumz

Lead

Pad2

System

Bass

Stringz

Pad3

99

Drumz

Lead

System

Bass

Stringz

Pad3

101

Drumz

Backup

Lead

System

Bass

Stringz

Pad3

103

105

Drumz

Lead

Pad2

System

Bass

Stringz

Pad3

107

Drumz

Lead

System

Bass

Stringz

Pad3

109

Drumz

Backup

Lead

System

Bass

Stringz

Pad3

111

Drumz

Lead

Pad2

System

Bass

Stringz

Pad3

113

Drumz

Lead

Pad2

System

Bass

Stringz

Pad3

115

Drumz

Lead

System

Bass

Stringz

Pad3

117

Drumz

Lead

System

Bass

Stringz

Pad3

119

Drumz

Backup

Lead

System

Bass

Stringz

Pad3

6

120

Drumz

6 6 6 3 3

Lead

System

Bass

Stringz

Pad3

Fourplay - Between The Sheets 2

Drumz

♩ = 85,000046

4

7

10

13

16

19

22

25

28

V.S.

31

31

34

34

37

37

40

40

43

43

46

46

49

49

52

52

55

55

58

58

61

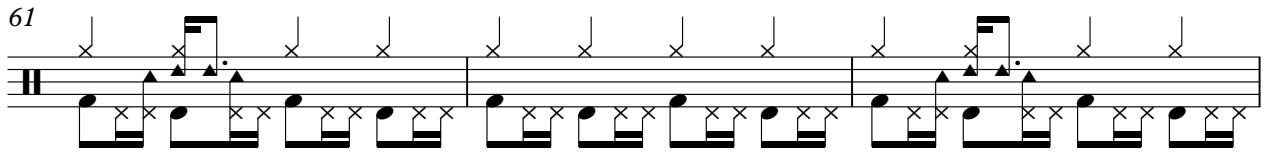

64

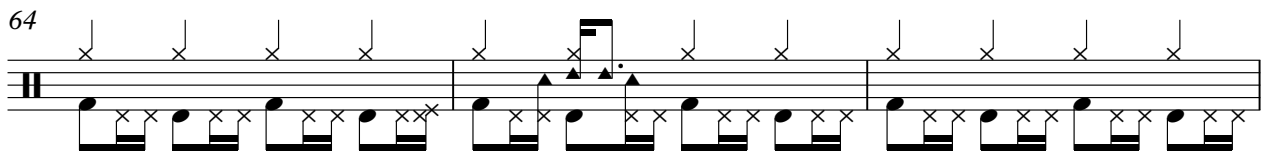

67

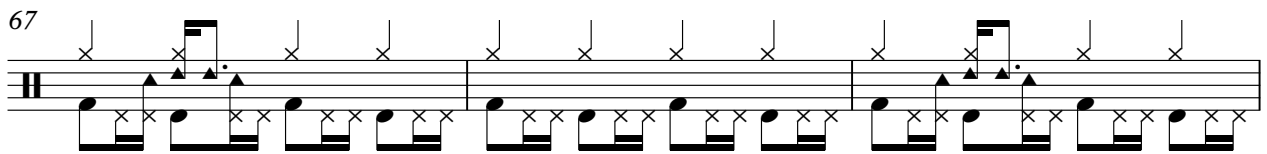

70

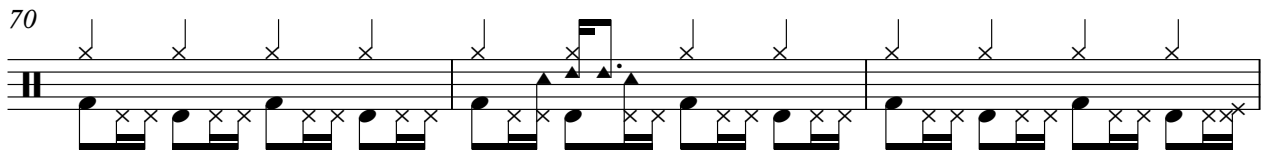

73

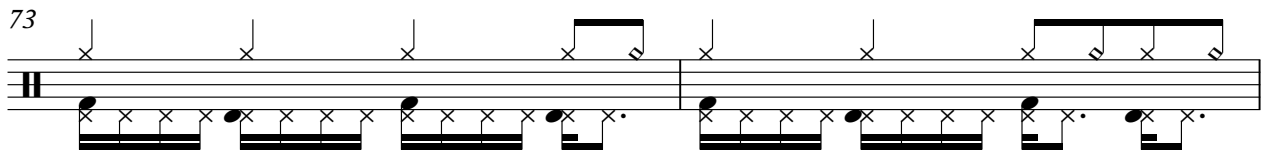

75

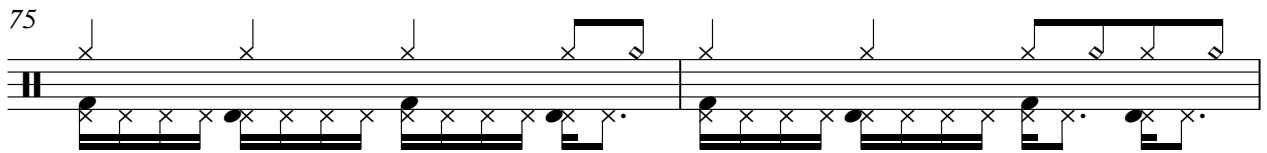

77

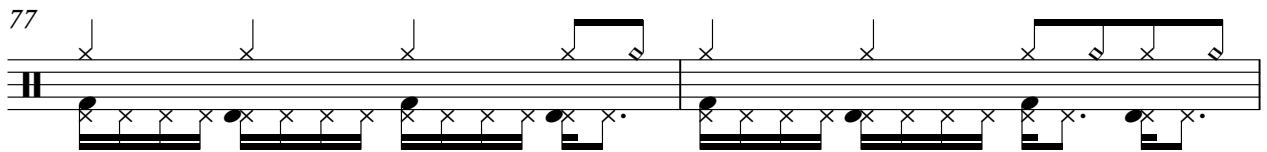

79

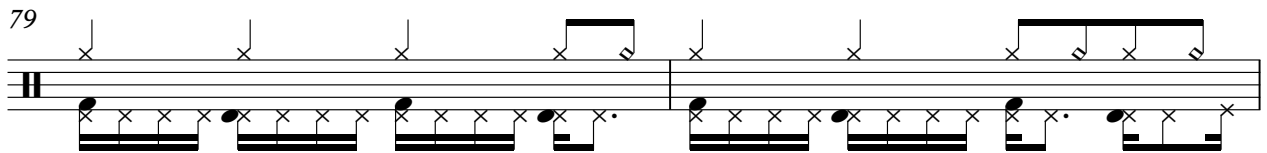

81

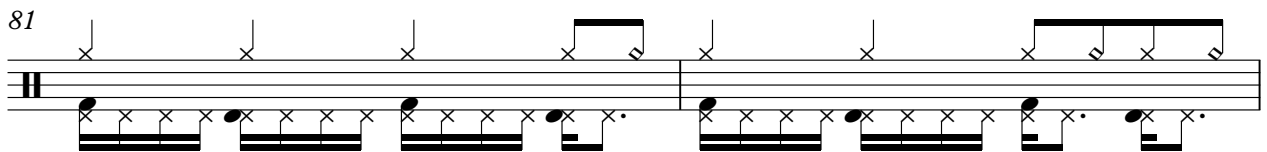

83

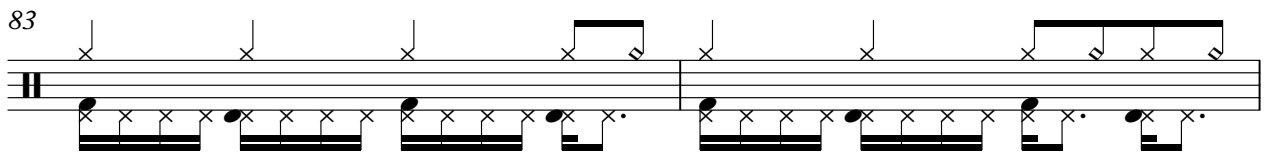

V.S.

105

107

109

111

113

115

117

120

Fourplay - Between The Sheets 2

Lead

♩ = 85,000046

8

11

14

18

21

25

28

31

34

37

V.S.

40

44

47

50

53

56

60

63

67

70

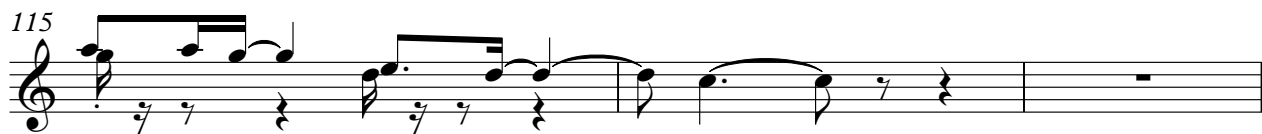

2

Pad2

44

49

54

59

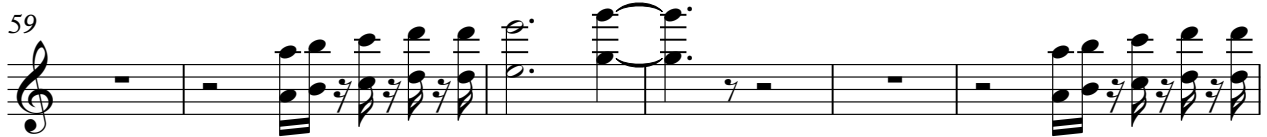

65

71

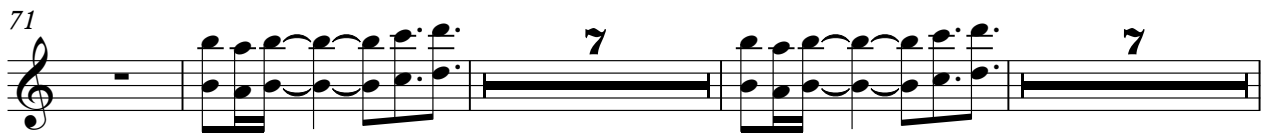

88

104

E Piano

Fourplay - Between The Sheets 2

♩ = 85,000046

15

20

17

41

47

9

60

65

69

51

Fourplay - Between The Sheets 2

System

♩ = 85,000046

72

74

76

78

80

82

84

86

88

90

V.S.

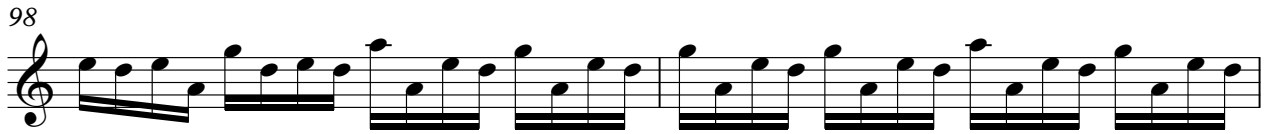

112

114

116

118

120

2

Pad1

49

54

59

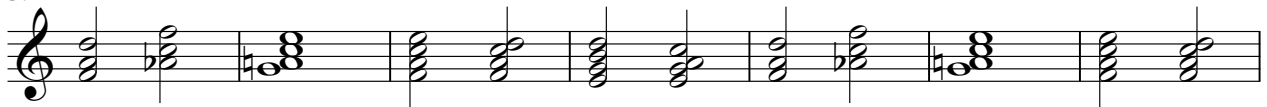

66

71

Fourplay - Between The Sheets 2

Bass

♩ = 85,000046

4

8

12

16

19

22

25

28

32

V.S.

36

40

43

46

49

52

56

59

62

65

68

71

75

81

87

93

99

105

111

116

Stringz

Fourplay - Between The Sheets 2

♩ = 85,000046

72

♩ = 85,000046

72

76

81

86

91

96

101

107

112

117