

Fran - C'est Bon Que Tu Sois L

♩ = 130,000137

** 1 **

drums

♩ = 130,000137

** 4 **

4

** 1 **

drums

** 3 **

** 9 **

** 11 **

** 4 **

2

6

** 1 **

drums

** 3 **

** 9 **

** 11 **

** 4 **

8

** 1 **

drums

** 3 **

** 9 **

** 11 **

** 4 **

10

** 1 **

drums

** 3 **

** 9 **

** 11 **

** 4 **

12

** 1 **

drums

** 3 **

** 9 **

** 11 **

** 4 **

4

14

** 1 **

drums

** 3 **

** 9 **

** 11 **

** 4 **

16

** 1 **

drums

** 3 **

** 9 **

** 11 **

** 4 **

18

** 1 **

drums

** 3 **

** 9 **

** 11 **

** 4 **

20

** 1 **

drums

** 3 **

** 9 **

** 11 **

** 4 **

6

22

24

26

** 1 **

drums

** 3 **

** 9 **

** 11 **

** 4 **

28

** 1 **

drums

** 3 **

** 9 **

** 11 **

** 4 **

8

30

** 1 **

drums

** 3 **

** 9 **

** 11 **

** 4 **

32

** 1 **

drums

** 3 **

** 9 **

** 11 **

** 4 **

34

** 1 **

drums

** 3 **

** 9 **

** 11 **

** 4 **

36

** 1 **

drums

** 3 **

** 9 **

** 11 **

** 4 **

38

** 1 **

drums

** 3 **

** 9 **

** 11 **

** 4 **

40

** 1 **

drums

** 2 **

** 9 **

** 6 **

** 8 **

43

** 1 **

drums

** 2 **

** 9 **

** 6 **

** 8 **

46

** 1 **

drums

** 2 **

** 9 **

** 6 **

** 8 **

49

** 1 **

drums

** 2 **

** 9 **

** 6 **

** 8 **

52

** 1 **

drums

** 2 **

** 9 **

** 6 **

** 8 **

55

** 1 **

drums

** 2 **

** 9 **

** 6 **

** 8 **

58

drums

** 9 **

** 6 **

** 5 **

60

** 1 **

drums

** 9 **

** 6 **

** 5 **

62

** 1 **

drums

** 9 **

** 6 **

** 5 **

** 11 **

65

** 9 **

** 5 **

** 11 **

69

** 2 **

** 9 **

** 6 **

** 5 **

** 8 **

** 11 **

73

** 2 **

** 6 **

** 8 **

76

78

80

** 1 **

drums

** 3 **

** 9 **

** 4 **

82

** 1 **

drums

** 3 **

** 9 **

** 4 **

18

84

** 1 **

drums

** 3 **

** 9 **

** 4 **

86

** 1 **

drums

** 3 **

** 9 **

** 4 **

88

** 1 **

drums

** 3 **

** 9 **

** 4 **

90

** 1 **

drums

** 3 **

** 9 **

** 4 **

92

** 1 **

drums

** 3 **

** 9 **

** 4 **

94

** 1 **

drums

** 3 **

** 2 **

** 9 **

** 6 **

** 8 **

** 4 **

96

** 1 **

drums

** 2 **

** 9 **

** 6 **

** 8 **

98

** 1 **

drums

** 2 **

** 9 **

** 6 **

** 8 **

100

** 1 **

drums

** 2 **

** 9 **

** 6 **

** 8 **

102

** 1 **

drums

** 2 **

** 9 **

** 6 **

** 8 **

105

107

109

** 1 **

drums

** 2 **

** 9 **

** 6 **

** 8 **

111

** 1 **

drums

** 2 **

** 9 **

** 6 **

** 8 **

113

115

117

** 1 **

drums

** 9 **

** 6 **

** 5 **

** 11 **

120

** 9 **

** 5 **

** 11 **

123

** 9 **

** 5 **

** 11 **

Fran - C'est Bon Que Tu Sois L

♩ = 130,000137

2

** 1 **

60

12

76

82

88

94

100

106

112

116

6

Fran - C'est Bon Que Tu Sois L

drums

♩ = 130,000137

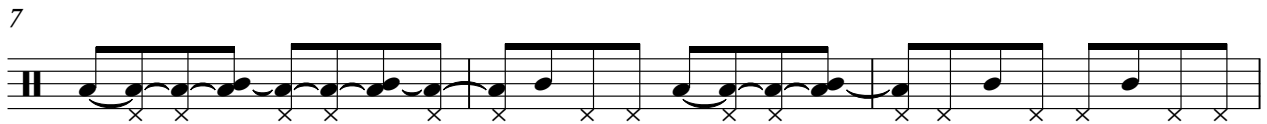
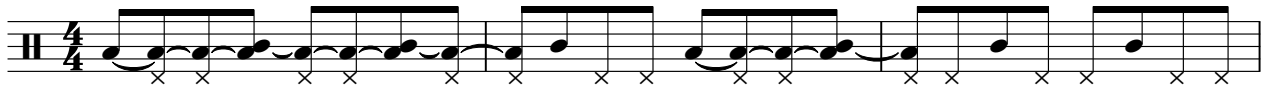

V.S.

31

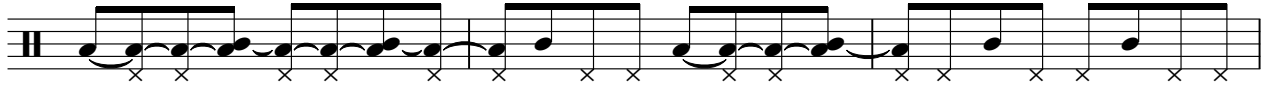

34

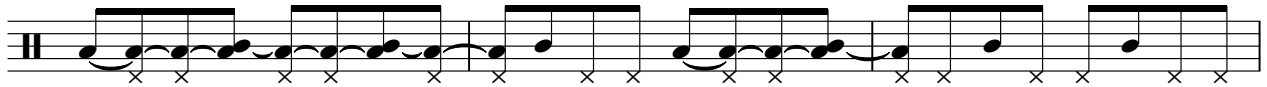

37

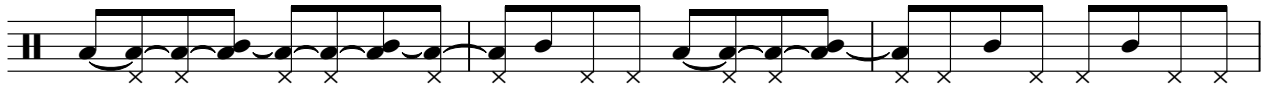

40

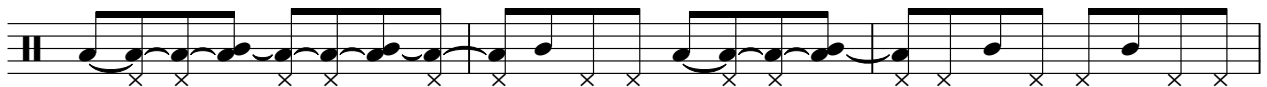

43

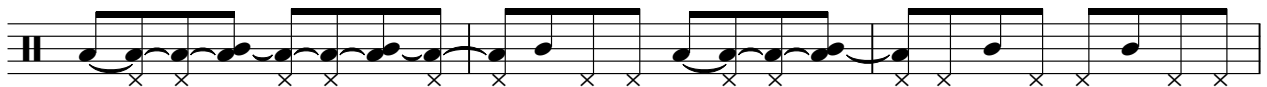

46

49

52

55

58

61

64

13

79

82

85

88

91

94

97

100

V.S.

4

drums

103

106

109

112

115

118

6

Fran - C'est Bon Que Tu Sois L

♩ = 130,000137

3

6

8

10

12

14

16

18

20

22

V.S.

24

26

28

30

32

34

36

38

37

77

79

81

84

86

88

90

92

94

Fran - C'est Bon Que Tu Sois L

♩ = 130,000137

Fran - C'est Bon Que Tu Sois L

♩ = 130,000137

3

11

19

27

35

42

50

58

65

68

7

2

** 9 **

77

83

90

96

102

108

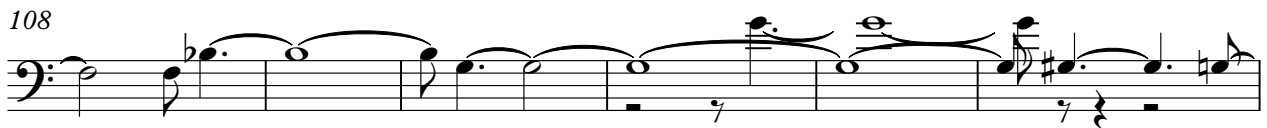

114

120

Fran - C'est Bon Que Tu Sois L

♩ = 130,000137

39

42

46

50

54

59 **5**

70

75 **3** **17**

95

99

103

107

111

116

6

Fran - C'est Bon Que Tu Sois L

$\text{♩} = 130,000137$

57

60

64

69

43

115

119

122

Fran - C`est Bon Que Tu Sois L

♩ = 130,000137

39

44

50

56 11

71

76 17

97

102

108

112 12

Fran - C'est Bon Que Tu Sois L

♩ = 130,000137
3

6

8

10

12

14

16

18

20

22

V.S.

2

24 ** 11 **

26

28

30

32

34

36

38 24

65

70 49

122 3

11

Fran - C'est Bon Que Tu Sois L

♩ = 130,000137

8

14

20

26

32

38 **37**

79

85

92 **30**
