

Fran - I Only Have Eyes For You

0.0"
1.1,00
I only have eyes for you

♩ = 80,000000

5

Drums

Piano

Bass

Strings2

Strings3

Strings4

Strings1

Piano1

Piano2

8

Drums

Piano

Bass

Piano1

Piano2

11

Drums

Piano

Bass

Piano1

Piano2

14

Drums

Piano

Bass

Piano1

Piano2

17

Drums

Piano

Bass

Strings2

Strings3

Strings4

Strings1

Piano1

Piano2

20

Drums

Piano

Bass

Piano1

Piano2

23

This musical score page contains the following parts:

25

Drums

Piano

Bass

Strings2

Strings3

Strings4

Strings1

3

28

Drums

Piano

Bass

Strings2

Strings3

Strings4

Strings1

31

Drums

Piano

Bass

Strings2

Strings3

Strings4

Strings1

Piano1

Piano2

33

Drums

Piano

Bass

Piano1

Piano2

35

Drums

Piano

Bass

Piano1

Piano2

38

Drums

Piano

Bass

Piano1

Piano2

41

Drums

Piano

Bass

Piano1

Piano2

44

Muted Trumpet

Drums

Piano

Bass

Strings

46

Muted Trumpet

Drums

Piano

Bass

Strings

48

Muted Trumpet

Drums

Piano

Bass

Strings

50

Muted Trumpet

Drums

Piano

Bass

Strings

Piano1

Piano2

52

Drums

Piano

Bass

Strings

Piano1

Piano2

55

Drums

Piano

Bass

Strings

Piano1

Piano2

57

Drums

Piano

Bass

Strings

Piano1

Piano2

60

Drums

Piano

Bass

Strings

Piano1

Piano2

62

Drums

Piano

Bass

Strings

Piano1

Piano2

Muted Trumpet

Fran - I Only Have Eyes For You

♩ = 80,000000

43

46

49

15

Fran - I Only Have Eyes For You

Drums

♩ = 80,000000
2

6

10

14

18

22

26

30

34

38

V.S.

Drums

42

45

48

51

54

57

60

62

Piano

Fran - I Only Have Eyes For You

♩ = 80,000000

V.S.

29

32

36

40

44

48

53

57

61

Fran - I Only Have Eyes For You

Bass

♩ = 80,000000

V.S.

2

Bass

52

57

61

Strings2

Fran - I Only Have Eyes For You

♩ = 80,000000

Strings3

Fran - I Only Have Eyes For You

♩ = 80,000000

Strings4

Fran - I Only Have Eyes For You

♩ = 80,000000

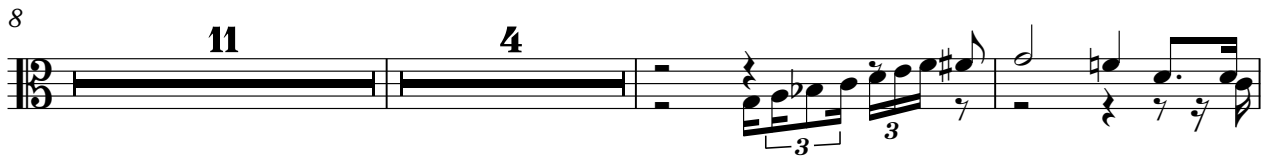

Strings1

Fran - I Only Have Eyes For You

♩ = 80,000000

Fran - I Only Have Eyes For You

Strings

♩ = 80,000000

43

48

55

61

Piano1

Fran - I Only Have Eyes For You

♩ = 80,000000

6

10

14

18

23

33

36

41

6

50

54

58

61

♩ = 80,000000

6

10

14

18

22

32

35

40

6

50

54

58

61
