

# Fran - I've Got The World On A String

♩ = 126,000130

The musical score is arranged in a standard orchestral layout. It features the following parts:

- Tenor Sax 1 & 2:** Both parts play a similar melodic line, with Sax 1 in a higher register than Sax 2.
- Bari Sax:** Plays a lower register melodic line, often in octaves with the Tenor Sax parts.
- Trumpet 1, 2, & 3/4:** These parts play a rhythmic accompaniment, often in octaves with the Trombone parts.
- Trombone 1, 2, 3, & 4:** These parts play a rhythmic accompaniment, often in octaves with the Trumpet parts.
- Jazz Kit:** Provides the rhythmic foundation with various drum patterns.
- Vocalist:** The vocal line is mostly silent in this section.
- Piano:** Provides harmonic support with chords and arpeggios.
- Jazz Bass:** Provides the low-end harmonic support.

♩ = 126,000130

5

Alto Sax 1

Alto Sax 2

Tenor Sax 1

Tenor Sax 2

Bari Sax

Trumpet 1

Trumpet 2

Trumpet 3/4

Trombone 1

Trombone 2

Trombone 3

Trombone 4

Jazz Kit

Piano

Jazz Bass

7

Alto Sax 1

Alto Sax 2

Tenor Sax 1

Tenor Sax 2

Bari Sax

Trumpet 1

Trumpet 2

Trumpet 3/4

Trombone 1

Trombone 2

Trombone 3

Trombone 4

Jazz Kit

Piano

Jazz Bass

9

Alto Sax 1

Alto Sax 2

Tenor Sax 1

Tenor Sax 2

Bari Sax

Trumpet 1

Trumpet 2

Trumpet 3/4

Trombone 1

Trombone 2

Trombone 3

Trombone 4

Jazz Kit

Piano

Jazz Bass

11

Alto Sax 1

Alto Sax 2

Tenor Sax 1

Tenor Sax 2

Bari Sax

Trumpet 1

Trumpet 2

Trumpet 3/4

Trombone 1

Trombone 2

Trombone 3

Trombone 4

Jazz Kit

Vocalist

Piano

Jazz Bass

14

16

Alto Sax 1

Alto Sax 2

Tenor Sax 1

Tenor Sax 2

Bari Sax

Trumpet 1

Trombone 1

Jazz Kit

Vocalist

Piano

Jazz Bass

19

Alto Sax 1

Alto Sax 2

Tenor Sax 1

Tenor Sax 2

Bari Sax

Trumpet 1

Trumpet 2

Trumpet 3/4

Trombone 1

Trombone 2

Trombone 3

Trombone 4

Jazz Kit

Vocalist

Piano

Jazz Bass

21

Trombone 1

Trombone 2

Trombone 3

Trombone 4

Jazz Kit

Vocalist

Piano

Jazz Bass

3

23

Alto Sax 1

Alto Sax 2

Tenor Sax 1

Tenor Sax 2

Bari Sax

Trombone 1

Trombone 4

Jazz Kit

Vocalist

Piano

Jazz Bass

25

Alto Sax 1

Alto Sax 2

Tenor Sax 1

Tenor Sax 2

Bari Sax

Trumpet 1

Trumpet 2

Trumpet 3/4

Trombone 1

Trombone 2

Trombone 3

Trombone 4

Jazz Kit

Vocalist

Piano

Jazz Bass

27

Alto Sax 1

Alto Sax 2

Tenor Sax 1

Tenor Sax 2

Bari Sax

Jazz Kit

Vocalist

Piano

Jazz Bass

29

Alto Sax 1

Alto Sax 2

Tenor Sax 1

Tenor Sax 2

Bari Sax

Jazz Kit

Vocalist

Piano

Jazz Bass

31

Alto Sax 1

Alto Sax 2

Tenor Sax 1

Tenor Sax 2

Bari Sax

Trumpet 1

Trumpet 2

Trumpet 3/4

Trombone 1

Trombone 2

Trombone 3

Trombone 4

Jazz Kit

Vocalist

Piano

Jazz Bass

33

Alto Sax 1

Alto Sax 2

Tenor Sax 1

Tenor Sax 2

Bari Sax

Trumpet 1

Trumpet 2

Trumpet 3/4

Trombone 1

Trombone 2

Trombone 3

Trombone 4

Jazz Kit

Vocalist

Piano

Jazz Bass

35

Alto Sax 1

Alto Sax 2

Tenor Sax 1

Tenor Sax 2

Bari Sax

Trumpet 1

Trumpet 2

Trumpet 3/4

Trombone 1

Trombone 2

Trombone 3

Trombone 4

Jazz Kit

Vocalist

Piano

Jazz Bass

37

Alto Sax 1

Alto Sax 2

Tenor Sax 1

Tenor Sax 2

Bari Sax

Trumpet 1

Trumpet 2

Trumpet 3/4

Trombone 1

Trombone 2

Trombone 3

Trombone 4

Jazz Kit

Vocalist

Piano

Jazz Bass

39

Alto Sax 1

Alto Sax 2

Tenor Sax 1

Tenor Sax 2

Bari Sax

Trumpet 1

Trumpet 2

Trumpet 3/4

Trombone 1

Trombone 2

Trombone 3

Trombone 4

Jazz Kit

Vocalist

Piano

Jazz Bass

41

Alto Sax 1

Alto Sax 2

Tenor Sax 1

Tenor Sax 2

Bari Sax

Trumpet 1

Trumpet 3/4

Trombone 1

Trombone 2

Trombone 3

Trombone 4

Jazz Kit

Vocalist

Piano

Jazz Bass

43

Alto Sax 1

Alto Sax 2

Tenor Sax 1

Tenor Sax 2

Bari Sax

Trumpet 1

Trumpet 2

Trumpet 3/4

Trombone 1

Trombone 2

Trombone 3

Trombone 4

Jazz Kit

Piano

Jazz Bass

45

Alto Sax 1

Alto Sax 2

Tenor Sax 1

Tenor Sax 2

Bari Sax

Trumpet 1

Trumpet 2

Trumpet 3/4

Trombone 1

Trombone 2

Trombone 3

Trombone 4

Jazz Kit

Piano

Jazz Bass

47

Alto Sax 1

Alto Sax 2

Tenor Sax 1

Tenor Sax 2

Bari Sax

Trumpet 1

Trumpet 2

Trumpet 3/4

Trombone 1

Trombone 2

Trombone 3

Trombone 4

Jazz Kit

Piano

Jazz Bass

49

Alto Sax 1

Alto Sax 2

Tenor Sax 1

Tenor Sax 2

Bari Sax

Trumpet 1

Trumpet 2

Trumpet 3/4

Trombone 1

Trombone 2

Trombone 3

Trombone 4

Jazz Kit

Piano

Jazz Bass

51

Alto Sax 1

Alto Sax 2

Tenor Sax 1

Tenor Sax 2

Bari Sax

Trumpet 1

Trumpet 2

Trumpet 3/4

Trombone 1

Trombone 2

Trombone 3

Trombone 4

Jazz Kit

Piano

Jazz Bass

53

Alto Sax 1

Alto Sax 2

Tenor Sax 1

Tenor Sax 2

Bari Sax

Trumpet 1

Trumpet 2

Trumpet 3/4

Trombone 1

Trombone 2

Trombone 3

Trombone 4

Jazz Kit

Piano

Jazz Bass

55

Alto Sax 1

Tenor Sax 1

Bari Sax

Trumpet 1

Trumpet 2

Trumpet 3/4

Trombone 1

Trombone 2

Trombone 3

Trombone 4

Jazz Kit

Piano

Jazz Bass

57

Alto Sax 1

Alto Sax 2

Tenor Sax 1

Tenor Sax 2

Bari Sax

Trumpet 1

Trumpet 2

Trumpet 3/4

Trombone 1

Trombone 2

Trombone 3

Trombone 4

Jazz Kit

Piano

Jazz Bass

59

Alto Sax 1

Alto Sax 2

Tenor Sax 1

Tenor Sax 2

Bari Sax

Jazz Kit

Vocalist

Piano

Jazz Bass

61

Alto Sax 1

Alto Sax 2

Tenor Sax 1

Tenor Sax 2

Bari Sax

Jazz Kit

Vocalist

Piano

Jazz Bass

63

Alto Sax 1

Alto Sax 2

Tenor Sax 1

Tenor Sax 2

Bari Sax

Trumpet 1

Trumpet 2

Trumpet 3/4

Trombone 1

Trombone 2

Trombone 3

Trombone 4

Jazz Kit

Vocalist

Piano

Jazz Bass

65

Alto Sax 1

Alto Sax 2

Tenor Sax 1

Tenor Sax 2

Bari Sax

Trumpet 1

Trumpet 2

Trumpet 3/4

Trombone 1

Trombone 2

Trombone 3

Trombone 4

Jazz Kit

Vocalist

Piano

Jazz Bass

67

Alto Sax 1

Alto Sax 2

Tenor Sax 1

Tenor Sax 2

Bari Sax

Trumpet 1

Trumpet 2

Trumpet 3/4

Trombone 1

Trombone 2

Trombone 3

Trombone 4

Jazz Kit

Vocalist

Piano

Jazz Bass

70

Alto Sax 1

Alto Sax 2

Tenor Sax 1

Tenor Sax 2

Bari Sax

Trumpet 1

Trumpet 2

Trumpet 3/4

Trombone 1

Trombone 2

Trombone 3

Trombone 4

Jazz Kit

Vocalist

Piano

Jazz Bass

72

Alto Sax 1

Alto Sax 2

Tenor Sax 1

Tenor Sax 2

Bari Sax

Jazz Kit

Vocalist

Piano

Jazz Bass

74

Alto Sax 1

Alto Sax 2

Tenor Sax 1

Tenor Sax 2

Bari Sax

Trumpet 1

Trumpet 2

Trumpet 3/4

Trombone 1

Trombone 2

Trombone 3

Trombone 4

Jazz Kit

Piano

Jazz Bass

76

Alto Sax 1

Alto Sax 2

Tenor Sax 1

Tenor Sax 2

Bari Sax

Trumpet 1

Trumpet 2

Trumpet 3/4

Trombone 1

Trombone 2

Trombone 3

Trombone 4

Jazz Kit

Vocalist

Piano

Jazz Bass

78

Alto Sax 1

Alto Sax 2

Tenor Sax 1

Tenor Sax 2

Bari Sax

Trumpet 1

Trumpet 2

Trumpet 3/4

Trombone 1

Trombone 2

Trombone 3

Trombone 4

Jazz Kit

Vocalist

Piano

Jazz Bass

80

Alto Sax 1

Alto Sax 2

Tenor Sax 1

Tenor Sax 2

Bari Sax

Trumpet 1

Trumpet 2

Trumpet 3/4

Trombone 1

Trombone 2

Trombone 3

Trombone 4

Jazz Kit

Piano

Jazz Bass

82

Alto Sax 1

Alto Sax 2

Tenor Sax 1

Tenor Sax 2

Bari Sax

Trumpet 1

Trumpet 2

Trumpet 3/4

Trombone 1

Trombone 2

Trombone 3

Trombone 4

Jazz Kit

Piano

Jazz Bass

# Fran - I've Got The World On A String

Alto Sax 1

♩ = 126,000130

V.S.

51

56

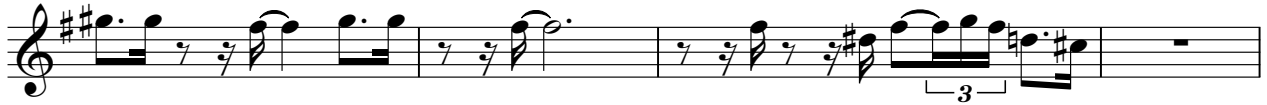

60

64

69

74

79

2

Alto Sax 2

58

3

62

66

71

76

80

Tenor Sax 1 Fran - I've Got The World On A String

♩ = 126,000130

2

6

10

15

20

3

26

30

34

39

44

3

3

V.S.

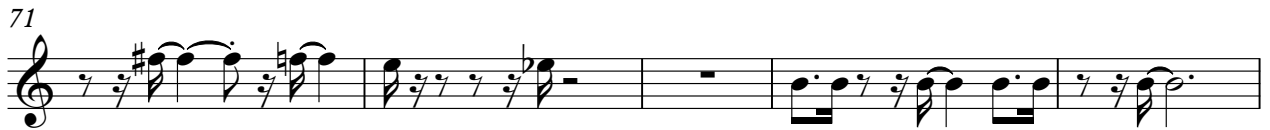
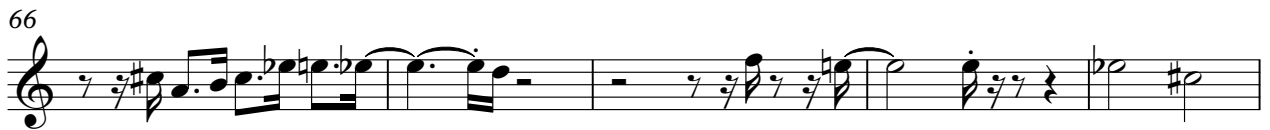

Tenor Sax 2 Fran - I've Got The World On A String

♩ = 126,000130

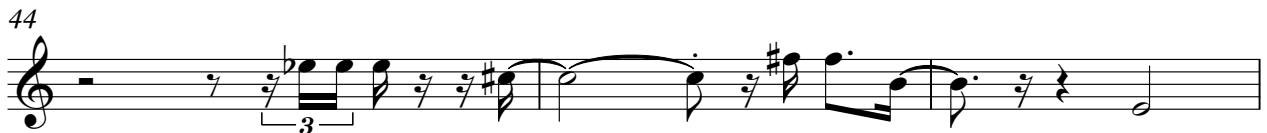
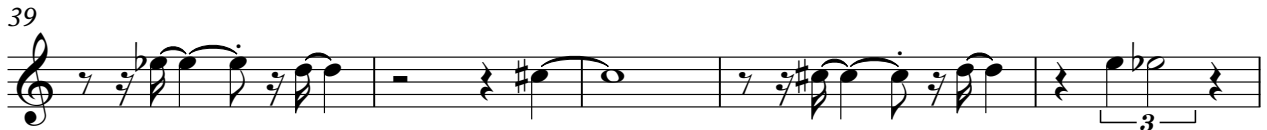
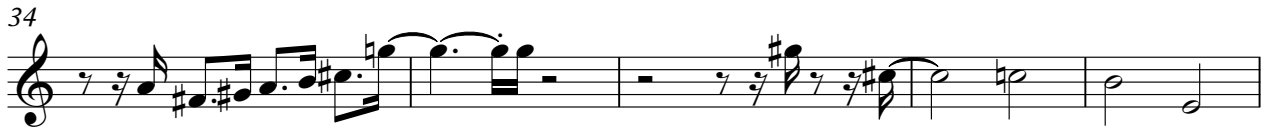
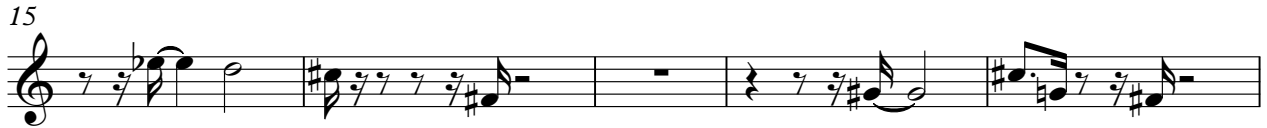

Trumpet 1 Fran - I've Got The World On A String

♩ = 126,000130

3

7

12

26

34

39

44

48

51

55

Trumpet 1

64

68

74

78

80

Trumpet 2 Fran - I've Got The World On A String

♩ = 126,000130

3

7

19

32

36

44

48

52

55

64

68

74

78

80

Trumpet 3/4 Fran - I've Got The World On A String

♩ = 126,000130

3

6

10

20

32

36

39

2

Trombone 1

43

3 3

46

50

3

53

2

58

3 5

66

71

2

76

3

80

3

Trombone 2 Fran - I've Got The World On A String

♩ = 126,000130

3

7

19

26

34

38

43

47

51

55

2

Trombone 2

64

68

74

79

64

68

74

78

80

Trombone 4 Fran - I've Got The World On A String

♩ = 126,000130

3

7

12

24

34

39

44

48

52

55

2

Trombone 4

64

68

74

79

Fran - I've Got The World On A String

♩ = 126,000130

Jazz Kit

65

69

73

76

80

82

# Fran - I've Got The World On A String

Vocalist

♩ = 126,000130  
**10**

14

19

23

27

31

35

38

41

**16**

59

63

67

71

77

Piano

# Fran - I've Got The World On A String

♩ = 126,000130

3

7

10

14

18

21

V.S.

24

28

31

34

38

42

46

49

52

56

60

63

66

70

73

76

80

Jazz Bass

Fran - I've Got The World On A String

♩ = 126,000130

3

7

11

16

20

24

29

33

38

42

V.S.

47

51

55

60

64

69

73

77

80

