

Fran - Je L'aime 2

♩ = 66,011826 ♩ = 74,122391

Alto Saxophone

Alto Saxophone

Jazz Guitar

Kora

Fretless Electric Bass

Harpsichord

Tape Sampler Keyboard [Strings]

Viola

3

Alto Sax.

J. Gtr.

Kora

E. Bass

Hpsd.

4

Alto Sax.
J. Gtr.
Kora
E. Bass
Hpsd.

3

3

5

Alto Sax.
J. Gtr.
Kora
E. Bass
Hpsd.

6

Alto Sax.
J. Gtr.
Kora
E. Bass
Hpsd.

7

3

3

7

Alto Sax.
J. Gtr.
Kora
E. Bass
Hpsd.

8

Alto Sax.
J. Gtr.
Kora
E. Bass
Hpsd.

9

Alto Sax.
J. Gtr.
Kora
E. Bass
Hpsd.

10

Alto Sax.
J. Grt.
Kora
E. Bass
Hpsd.

11

Alto Sax.
J. Grt.
Kora
E. Bass
Hpsd.

12

Alto Sax.
J. Grt.
Kora
E. Bass
Hpsd.

13

Alto Sax.
J. Gr.
Kora
E. Bass
Hpsd.

14

Alto Sax.
J. Gr.
Kora
E. Bass
Hpsd.

15

Alto Sax.
J. Gr.
Kora
E. Bass
Hpsd.

16

Alto Sax.
J. Gr.
Kora
E. Bass
Hpsd.

17

Alto Sax.
J. Gr.
Kora
E. Bass
Hpsd.

18

Alto Sax.
J. Gr.
Kora
E. Bass
Hpsd.

19

Alto Sax.
J. Gtr.
Kora
E. Bass
Hpsd.

20

Alto Sax.
J. Gtr.
Kora
E. Bass
Hpsd.

22

Alto Sax.
J. Gtr.
Kora
E. Bass
Hpsd.

23

Alto Sax.
Alto Sax.
J. Gtr.
Kora
E. Bass
Hpsd.

24

Alto Sax.
Alto Sax.
J. Gtr.
Kora
E. Bass
Hpsd.

25

Alto Sax.

Alto Sax.

J. Gtr.

Kora

E. Bass

Hpsd.

26

Alto Sax.

Alto Sax.

J. Gtr.

Kora

E. Bass

Hpsd.

27

Alto Sax.
Alto Sax.
J. Gtr.
Kora
E. Bass
Hpsd.

28

Alto Sax.
Alto Sax.
J. Gtr.
Kora
E. Bass
Hpsd.

29

Alto Sax.
Alto Sax.
J. Gtr.
Kora
E. Bass
Hpsd.

30

Alto Sax.
Alto Sax.
J. Gtr.
Kora
E. Bass
Hpsd.

31

Alto Sax.
Alto Sax.
J. Gtr.
Kora
E. Bass
Hpsd.
Tape Smp. Str.

32

Alto Sax.
Alto Sax.
J. Gtr.
Kora
E. Bass
Hpsd.
Tape Smp. Str.

33

Alto Sax.
Alto Sax.
J. Gtr.
Kora
E. Bass
Hpsd.
Tape Smp. Str.

34

Alto Sax.
Alto Sax.
J. Gtr.
Kora
E. Bass
Hpsd.
Tape Smp. Str.

35

Alto Sax.

Alto Sax.

J. Gtr.

Kora

E. Bass

Hpsd.

Tape Smp. Str.

Vla.

36

Alto Sax.

Alto Sax.

J. Gtr.

Kora

E. Bass

Hpsd.

Tape Smp. Str.

Vla.

37

Alto Sax.

Alto Sax.

J. Gtr.

Kora

E. Bass

Hpsd.

Tape Smp. Str.

Vla.

38

Alto Sax.

J. Gtr.

Kora

E. Bass

Hpsd.

Tape Smp. Str.

Vla.

39

Alto Sax.
J. Gr.
Kora
E. Bass
Hpsd.
Tape Smp. Str
Vla.

40

Alto Sax.
J. Gr.
Kora
E. Bass
Hpsd.
Tape Smp. Str
Vla.

42

Alto Sax.
J. Gtr.
Kora
E. Bass
Hpsd.

43

Alto Sax.
J. Gtr.
Kora
E. Bass
Hpsd.

44

Alto Sax.
J. Gtr.
Kora
E. Bass
Hpsd.
Tape Smp. Str
Vla.

45

Alto Sax.
J. Gtr.
Kora
E. Bass
Hpsd.
Tape Smp. Str
Vla.

46

Alto Sax.
J. Gtr.
Kora
E. Bass
Hpsd.
Tape Smp. Str
Vla.

47

Alto Sax.
J. Gtr.
Kora
E. Bass
Hpsd.
Tape Smp. Str
Vla.

48

Alto Sax.
J. Gtr.
Kora
E. Bass
Hpsd.
Tape Smp. Str
Vla.

49

Alto Sax.
J. Gtr.
Kora
E. Bass
Hpsd.
Tape Smp. Str
Vla.

50 $\text{♩} = 73,802394$

Alto Sax. 

J. Gtr. 

Kora 

E. Bass 

Hpsd. 

Tape Smp. Str $\text{♩} = 73,802394$ 

Vla. $\text{♩} = 73,802394$ 

Alto Saxophone

Fran - Je L`aime 2

♩ = 66,011826 ♩ = 74,122391

5

8

11

14

17

21

25

28

31

V.S.

34

37

41

45

48

Alto Saxophone

Fran - Je L`aime 2

♩ = 66,01182674,122391

21

25

28

31

34

36

12

♩ = 73,802394

4

♩ = 66,011826

♩ = 74,122391

V.S.

12

13

14

15

16

17

18

19

20

22

23

24

25

26

27

28

29

30

31

32

V.S.

44

45

46

47

48

49

50

♩ = 66,011826 ♩ = 74,122391

7

13

19

25

31

37

43

48

♩ = 74,802394

2

Fretless Electric Bass

Fran - Je L`aime 2

♩ = 66, 01182674, 122391

8

15

21

27

34

40

46

50

♩ = 73, 802394

2

Harpisichord

Fran - Je L`aime 2

♩ = 66,011826 ♩ = 74,122391

3

4

5

6

8

9

10

V.S.

11

12

13

15

16

17

19

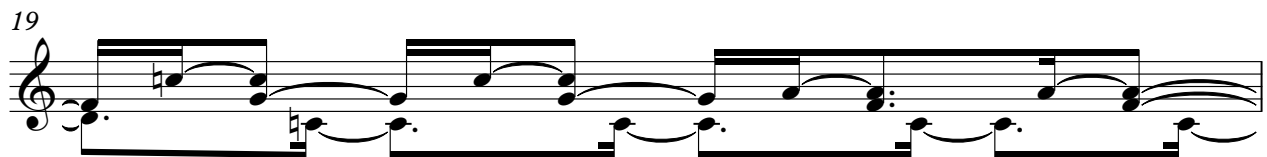

20

22

24

25

26

28

29

30

31

V.S.

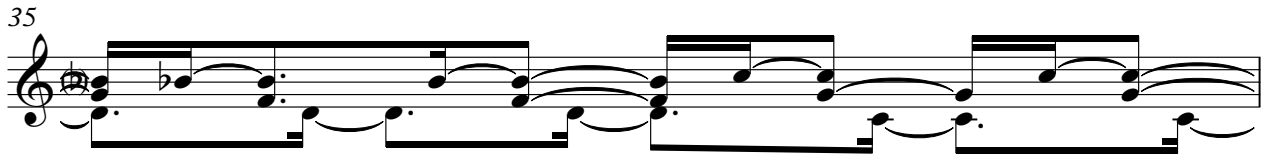

44

45

46

48

49

50

$\text{♩} = 73, 80, 22, 21$

Fran - Je L`aime 2
Tape Sampler Keyboard [Strings]

♩ = 66,0118274,122391

29

36

2

44

44

♩ = 74,802394

49

2

Viola

Fran - Je L`aime 2

♩ = 66, 0118274, 122391

33

39

46

♩ = 73, 802394

49

2