

Fran - Je T`Aime a L`Italienne

♩ = 103,007828

Drums

Marimba

Vibes

Fingbass

Choir Ahs

Honky

Accordéon

Slowstrin

♩ = 103,007828

4

Drums

Vibes

Fingbass

Choir Ahs

Honky

Slowstrin

7

Drums

Vibes

Fingbass

Honky

Slowstrin

9

Drums

Vibes

Fingbass

Honky

Slowstrin

12

Drums

Vibes

Fingbass

Honky

Accordéon

Slowstrin

15

Drums

Vibes

Fingbass

Choir Ahs

Honky

Accordéon

Slowstrin

18

Drums

Marimba

Vibes

Fingbass

Choir Ahs

Honky

Accordéon

Slowstrin

20

Drums

Marimba

Vibes

Fingbass

Honky

Slowstrin

21

Drums

Marimba

Vibes

Fingbass

Honky

Slowstrin

22

Drums

Marimba

Vibes

Fingbass

Honky

Slowstrin

23

Drums

Marimba

Vibes

Fingbass

Honky

Slowstrin

25

Drums

Marimba

Vibes

Fingbass

Honky

Slowstrin

27

Drums

Marimba

Vibes

Fingbass

Honky

Accordéon

Slowstrin

28

Drums

Marimba

Vibes

Fingbass

Choir Ahs

Honky

Accordéon

Slowstrin

29

Drums

Marimba

Vibes

Fingbass

Choir Ahs

Honky

Accordéon

Slowstrin

30

Drums

Marimba

Vibes

Fingbass

Choir Ahs

Honky

Accordéon

Slowstrin

32

Drums

Marimba

Vibes

Fingbass

Choir Ahs

Honky

Accordéon

Slowstrin

34

Drums

Marimba

Vibes

Fingbass

Honky

Slowstrin

This section of the score covers measures 34, 35, and 36. The Drums part features a consistent pattern of eighth notes with 'x' marks above them, indicating cymbal or snare hits. The Marimba part has a melodic line in the treble clef and a rhythmic accompaniment in the bass clef. The Vibes part plays a melodic line in the treble clef. The Fingbass part has a simple bass line in the bass clef. The Honky part consists of chords in both treble and bass clefs. The Slowstrin part features long, sustained notes in the treble clef.

37

Drums

Marimba

Vibes

Fingbass

Honky

Slowstrin

This section of the score covers measures 37, 38, and 39. The Drums part continues with the same eighth-note pattern. The Marimba part has a melodic line in the treble clef and a rhythmic accompaniment in the bass clef. The Vibes part plays a melodic line in the treble clef. The Fingbass part has a simple bass line in the bass clef. The Honky part consists of chords in both treble and bass clefs. The Slowstrin part features long, sustained notes in the treble clef.

40

42 13

Drums

Marimba

Vibes

Fingbass

Choir Ahs

Honky

Accordéon

Slowstrin

43

Drums

Marimba

Vibes

Fingbass

Choir Ahs

Honky

Accordéon

Slowstrin

44

Drums

Marimba

Vibes

Fingbass

Choir Ahs

Honky

Accordéon

Slowstrin

46

Drums

Marimba

Vibes

Fingbass

Honky

Slowstrin

47

Drums

Marimba

Vibes

Fingbass

Honky

Slowstrin

48

Drums

Marimba

Vibes

Fingbass

Honky

Slowstrin

49

Drums

Marimba

Vibes

Fingbass

Honky

Slowstrin

51

Drums

Marimba

Vibes

Fingbass

Honky

Slowstrin

53

Drums

Marimba

Vibes

Fingbass

Honky

Accordéon

Slowstrin

54

Drums

Marimba

Vibes

Fingbass

Choir Ahs

Honky

Accordéon

Slowstrin

55

Drums

Marimba

Vibes

Fingbass

Choir Ahs

Honky

Accordéon

Slowstrin

56

57

58

Drums

Marimba

Vibes

Fingbass

Choir Ahs

Honky

Accordéon

Slowstrin

Drums

Marimba

Vibes

Fingbass

Choir Ahs

Honky

Accordéon

Slowstrin

60

Drums

Marimba

Vibes

Fingbass

Choir Ahs

Honky

Accordéon

Slowstrin

61

Drums

Marimba

Vibes

Fingbass

Choir Ahs

Honky

Accordéon

Slowstrin

Detailed description of the musical score: The score is for page 25, starting at measure 61. It consists of eight staves. The Drums staff shows a complex rhythmic pattern with many sixteenth notes and rests. The Marimba staff has a melodic line with sixteenth notes and rests, with the number '6' written below the staff in four places. The Vibes staff has a simple melodic line with quarter notes and rests. The Fingbass staff has a melodic line with quarter notes and rests. The Choir Ahs staff has a simple melodic line with quarter notes and rests. The Honky staff has a melodic line with quarter notes and rests. The Accordéon staff has a melodic line with quarter notes and rests, including a triplet of eighth notes. The Slowstrin staff has a melodic line with quarter notes and rests, including a triplet of eighth notes.

63

Drums

Marimba

Vibes

Fingbass

Honky

Slowstrin

64

Drums

Marimba

Vibes

Fingbass

Honky

Slowstrin

65

Drums

Marimba

Vibes

Fingbass

Honky

Slowstrin

66

Drums

Marimba

Vibes

Fingbass

Honky

Slowstrin

68

Drums

Marimba

Vibes

Fingbass

Honky

Slowstrin

70

Drums

Marimba

Vibes

Fingbass

Honky

Accordéon

Slowstrin

71 29

72

73 31

74

Drums

Marimba

Vibes

Fingbass

Choir Ahs

Honky

Accordéon

Slowstrin

76

Drums

Marimba

Vibes

Fingbass

Honky

Slowstrin

77

Drums

Marimba

Vibes

Fingbass

Honky

Slowstrin

78

Drums

Marimba

Vibes

Fingbass

Honky

Slowstrin

79

Drums

Marimba

Vibes

Fingbass

Honky

Slowstrin

81

Drums

Marimba

Vibes

Fingbass

Honky

Slowstrin

82

Drums

Marimba

Vibes

Fingbass

Honky

Slowstrin

83

Drums

Marimba

Vibes

Fingbass

Honky

Slowstrin

84

85

Drums

Marimba

Vibes

Fingbass

Choir Ahs

Honky

Accordéon

Slowstrin

86

- Drums:** Features a complex rhythmic pattern with multiple layers of notes and rests, including a prominent snare drum line.
- Vibes:** Provides a harmonic accompaniment with sustained notes and a melodic contour.
- Choir Ahs:** Features a vocal line with a melodic phrase and a final sustained note.
- Honky:** Plays a piano accompaniment with chords and melodic fragments.
- Accordéon:** Provides a melodic and harmonic accompaniment with a mix of notes and rests.

87

Drums

Marimba

Vibes

Fingbass

Choir Ahs

Honky

Accordéon

Slowstrin

89

Drums

Marimba

Vibes

Fingbass

Honky

Slowstrin

90

Drums

Marimba

Vibes

Fingbass

Honky

Slowstrin

91

Drums

Marimba

Vibes

Fingbass

Choir Ahs

Honky

Accordéon

Slowstrin

92

Drums

Marimba

Vibes

Fingbass

Choir Ahs

Honky

Accordéon

Slowstrin

Detailed description of the musical score: The score is for page 41, starting at measure 92. It features eight staves. The Drums staff shows a complex rhythmic pattern with various drum sounds. The Marimba staff has two systems, each with six measures of rhythmic patterns, indicated by a '6' below the notes. The Vibes staff has a triplet of eighth notes in the first measure. The Fingbass staff has a simple bass line with some chromatic movement. The Choir Ahs staff is empty. The Honky staff has a bass line with chords. The Accordéon staff is empty. The Slowstrin staff has a sustained chord.

94

Drums

Marimba

Vibes

Fingbass

Choir Ahs

Honky

Accordéon

Slowstrin

96

- Drums:** Features a complex rhythmic pattern with 'x' marks indicating cymbal hits and a bass line with chords.
- Honky:** A piano accompaniment with chords in the right hand and a bass line in the left hand.

# Fran - Je T`Aime a L`Italienne

## Drums

♩ = 103,007828

4

7

9

11

13

15

17

20

22

V.S.

Drums

24

27

29

32

34

36

38

40

42

44

Drums

47

49

51

54

56

58

60

63

65

67

V.S.

Drums

91

93

95

# Fran - Je T`Aime a L`Italienne

Marimba

♩ = 103,007828

**4** **13**

20

21

22

23

24

25

27

28

29

V.S.

Marimba

Marimba

3

46

47

48

49

50

51

53

54

55

56

V.S.

Marimba

57

58

59

60

61

63

64

65

66

67

Marimba

68

6 6 6 6

70

6 6 6 6

71

6 6 6 6

72

6 6 6 6

73

6 6 6 6

74

6 6 6 6

76

6 6 6 6

77

6 6 6 6

78

6 6 6 6

79

6 6 6

V.S.

Marimba

90

6 6 6 6

91

6 6 6 6

92

6 6 6 7

93

6 6 6 6

94

6 6 6 6 6 6

96

6 6 6 6

Fran - Je T`Aime a L`Italienne

Vibes

♩ = 103,007828

V.S.

80

83

87

91

94

96

Fingbass

Fran - Je T`Aime a L`Italienne

♩ = 103,007828

4

10

15

20

25

30

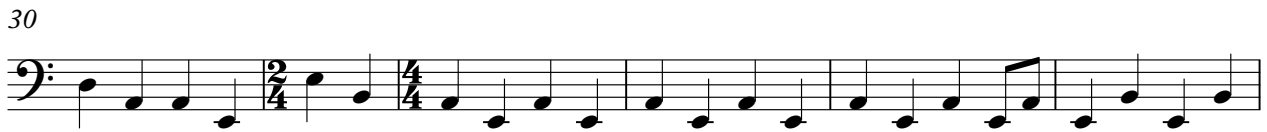

36

41

47

53

V.S.

58

63

68

74

79

84

89

93

♩ = 103,007828

6

18

29

41

46

56

61

72

2

# Choir Ahs

84

89

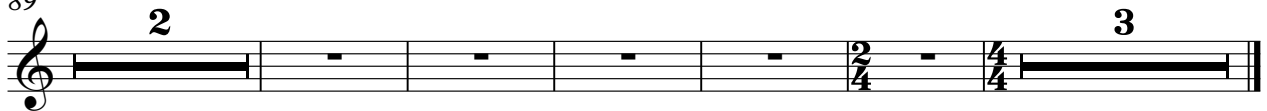

Honky

Fran - Je T`Aime a L`Italienne

♩ = 103,007828

4

8

12

16

20

23

V.S.

27

31

35

39

43

47

50

53

57

61

65

68

V.S.

72

76

79

82

85

89

92

95

Accordéon

Fran - Je T`Aime a L`Italienne

♩ = 103,007828

4 8 6 7 6

2

Accordéon

70

74

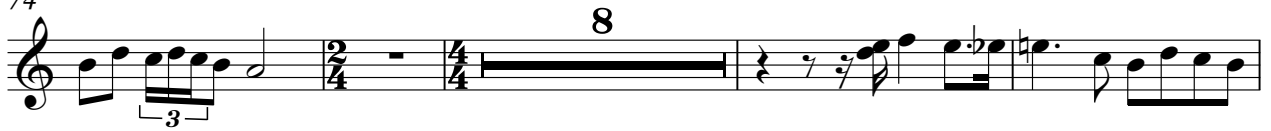

86

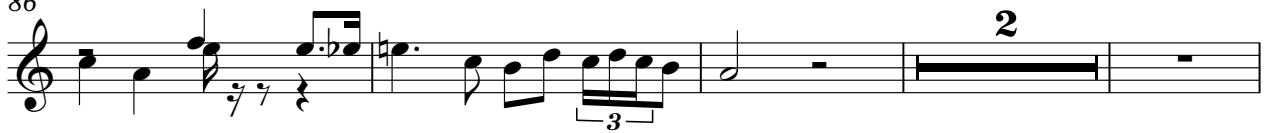

92

Slowstrin

Fran - Je T`Aime a L`Italienne

♩ = 103,007828

4

11

17

24

31

39

45

53

59

66

V.S.

72

79

85

92
