

Fran - La Cabane Du Pecheur

0.0"
1.1,00
intro

♩ = 135,000137

Guitare 2

Accomp.

4

Guitare 2

Accomp.

8

Guitare 2

Accomp.

11

Guitare 2

Accomp.

15

voix

Rythmique

Guitare 2

Accomp.

18

voix

Rythmique

Guitare 2

Accomp.

21

voix

Rythmique

Accomp.

24

voix

Rythmique

Guitare 2

Accomp.

27

voix

Rythmique

Guitare 2

Accomp.

30

voix

Rythmique

Guitare 2

Accomp.

33

voix

Rythmique

Guitare 2

Accomp.

1'03.9"
37.1,00
Couplet 2

36

voix

Rythmique

Guitare 2

Accomp.

2eme voix

39

voix

Rythmique

Guitare 2

Accomp.

2eme voix

42

voix

Rythmique

Guitare 2

Accomp.

2eme voix

45

voix

Rythmique

Guitare 2

Accomp.

48

voix

Rythmique

Accomp.

51

voix

Rythmique

Guitare 2

Accomp.

54

voix

Rythmique

Guitare 2

Accomp.

1'39.5"
57.1,00
Refrain 1

57

voix

Rythmique

Accomp.

60

voix

Rythmique

Accomp.

63

voix

Rythmique

Accomp.

66

voix

Rythmique

Accomp.

69

voix

Rythmique

Guitare 2

Accomp.

72

Rythmique

Guitare 2

Accomp.

75

Rythmique

Guitare 2

Accomp.

78

voix

Rythmique

Guitare 2

Accomp.

81

voix

Rythmique

Guitare 2

Accomp.

84

voix

Rythmique

Guitare 2

Accomp.

87

voix

Rythmique

Accomp.

90

voix

Rythmique

Guitare 2

Accomp.

93

voix

Rythmique

Guitare 2

Accomp.

96

voix

Rythmique

Guitare 2

Accomp.

99

voix

Rythmique

Guitare 2

Accomp.

3'01.3"
103.1,00
refrain 2

102

voix

Rythmique

Guitare 2

Accomp.

2eme voix

105

voix

Rythmique

Accomp.

2eme voix

108

voix

Rythmique

Accomp.

111

voix

Rythmique

Accomp.

114

voix

Rythmique

Accomp.

117

voix

Rythmique

Guitare 2

Accomp.

3'31.5"
120.1,00
Instrumental

120

Rythmique

Guitare 2

Accomp.

124

Rythmique

Accomp.

127

Rythmique

Guitare 2

Accomp.

131

Rythmique

Accomp.

134

voix

Rythmique

Guitare 2

Accomp.

137

voix

Rythmique

Guitare 2

Accomp.

2eme voix

4'07.1"
140.1,00
Refrain 3

140

voix

Rythmique

Accomp.

2eme voix

143

voix

Rythmique

Accomp.

2eme voix

146

voix

Rythmique

Accomp.

149

voix

Rythmique

Accomp.

152

voix

Rythmique

Accomp.

155

Rythmique

Guitare 2

Accomp.

158

voix

Rythmique

Guitare 2

Accomp.

2eme voix

161

voix

Rythmique

Guitare 2

Accomp.

2eme voix

164

voix

Rythmique

Accomp.

2eme voix

167

voix

Rythmique

Guitare 2

Accomp.

2eme voix

170

Rythmique

Guitare 2

Accomp.

173

voix

Rythmique

Guitare 2

Accomp.

2eme voix

176

voix

Rythmique

Guitare 2

Accomp.

2eme voix

179

Rythmique

Guitare 2

Accomp.

182

Rythmique

Guitare 2

Accomp.

184

Rythmique

Guitare 2

Accomp.

56

61

66

71

83

88

93

99

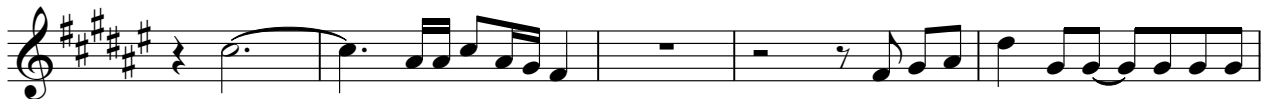

104

109

Rythmique

Fran - La Cabane Du Pecheur

♩ = 135,000137

16

22

29

36

41

46

51

56

60

64

V.S.

68

72

76

80

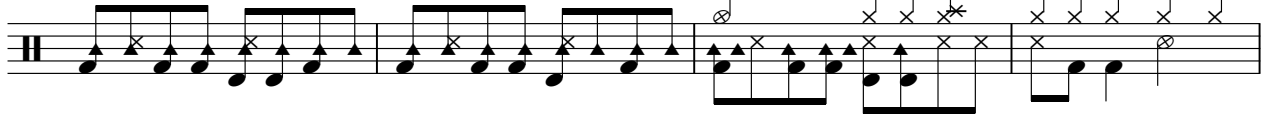

84

89

94

99

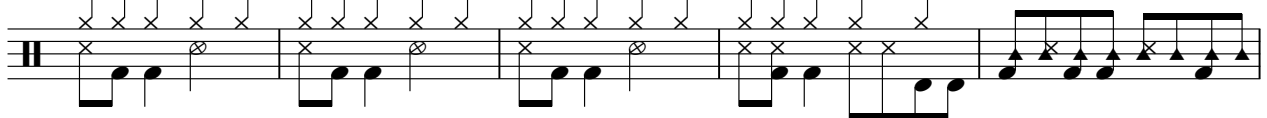

104

108

112

116

120

125

130

135

140

144

148

152

V.S.

156

160

164

168

172

176

180

184

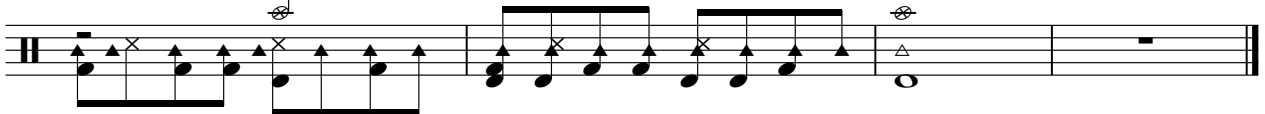

Fran - La Cabane Du Pecheur

Guitare 2

♩ = 135,000137

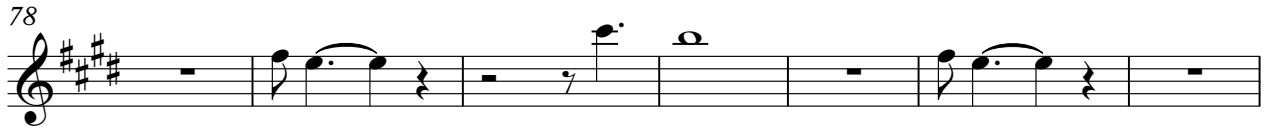
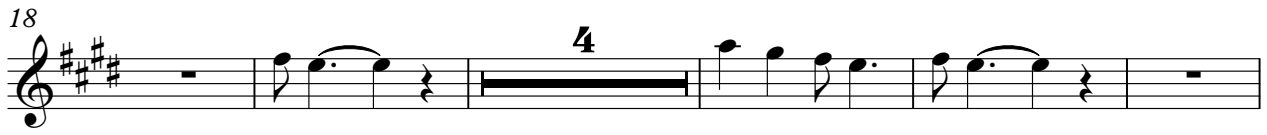

Fran - La Cabane Du Pecheur

Accomp.

♩ = 135,000137

5

9

13

17

21

25

29

33

37

V.S.

V.S.

167

171

175

179

183

Fran - La Cabane Du Pecheur

2eme voix

♩ = 135,000137

35

35 36 37 38

39

39 40 41 42 43

44

58

44 45 46 47 48 49 50 51 52 53 54 55 56 57

105

32

105 106 107 108 109 110 111 112 113 114 115 116 117 118 119 120 121 122 123 124 125 126 127 128 129 130 131 132 133 134 135 136

140

140 141 142 143

144

14

144 145 146 147 148 149 150 151 152 153 154 155 156 157

162

4

162 163 164 165 166 167 168 169

170

4

170 171 172 173

176

10

176 177 178 179 180 181 182 183 184 185