

Fran - La Corrida 2

♩ = 94,999992

Nappes

22.9"
10.1,00
couplet intro

Guitare 1

Nappes

Vocal

Guitare 1

3

Nappes

Vocal

Guitare 1

3

Nappes

Vocal

16

Guitare 1

Nappes

Vocal

3

18

Guitare 1

Cymbale

Nappes

Vocal

3

48.5"
20.1,00
pont

20

Rythmique

Guitare 1

Guitare 2

22

Rythmique

Guitare 1

Guitare 2

Vocal

24

Rythmique

Guitare 1

Nappes

Vocal

26

Rythmique

Guitare 1

Nappes

Vocal

28

Rythmique

Guitare 1

Nappes

Vocal

30

Rythmique

Guitare 1

Nappes

Vocal

119.1"
32.1,00
pont 2

32

Rythmique

Guitare 1

Guitare 2

Nappes

Vocal

34

Rythmique

Guitare 1

Guitare 2

Nappes

Vocal

36

Rythmique

Guitare 1

Guitare 2

Nappes

Vocal

38

Rythmique

Guitare 1

Guitare 2

Nappes

Vocal

40

Rythmique

Guitare 1

Nappes

Vocal

42

Rythmique

Guitare 1

Nappes

Vocal

44

Rythmique

Guitare 1

Nappes

Vocal

3

46

Rythmique

Guitare 1

Nappes

Vocal

1'59.9"
48.1,00
pont 3

48

Rythmique

Guitare 1

Guitare 2

Nappes

Vocal

50

Rythmique

Guitare 1

Guitare 2

Nappes

Vocal

52

Rythmique

Guitare 1

Guitare 2

Nappes

Vocal

54

Rythmique

Guitare 1

Guitare 2

Nappes

Vocal

2'20.4"
56.1,00
Solo

56

Rythmique

Guitare 1

Nappes

Vocal

6

58

Rythmique

Guitare 1

Nappes

Vocal

3

60

Rythmique

Guitare 1

Nappes

Vocal

62

Rythmique

Guitare 1

Nappes

Vocal

64

Rythmique

Guitare 1

Nappes

Vocal

66

Rythmique

Guitare 1

Nappes

Vocal

68

Rythmique

Guitare 1

Nappes

Vocal

301.2"
72.1,00
pont 4

70

Rythmique

Guitare 1

Guitare 2

Cymbale

Nappes

73

Rythmique

Guitare 1

Guitare 2

3'10.2"
75.2,99
Couplet 4

75

Rythmique

Guitare 1

Guitare 2

Nappes

Vocal

77

Rythmique

Guitare 1

Nappes

Vocal

79

Rythmique

Guitare 1

Nappes

Vocal

81

Rythmique

Guitare 1

Nappes

Vocal

3'31.9"
84.1,00
Final

83

Rythmique

Guitare 1

Guitare 2

Nappes

Vocal

85

Rythmique

Guitare 1

Guitare 2

Nappes

Vocal

87

Rythmique

Guitare 1

Guitare 2

Nappes

89

Rythmique

Guitare 1

Guitare 2

Nappes

Vocal

91

solo

Rythmique

Guitare 1

Guitare 2

Nappes

93

solo

Rythmique

Guitare 1

Guitare 2

Nappes

95

solo

Rythmique

Guitare 1

Guitare 2

Nappes

97

solo

Rythmique

Guitare 1

Guitare 2

Nappes

99

solo

Rythmique

Guitare 1

Guitare 2

Nappes

101

solo

Rythmique

Guitare 1

Guitare 2

Nappes

103

solo

Rythmique

Guitare 1

Guitare 2

Nappes

105

solo

Rythmique

Guitare 1

Guitare 2

Nappes

107

solo

Rythmique

Guitare 1

Guitare 2

Nappes

109

solo

Rythmique

Guitare 1

Guitare 2

Nappes

111

solo

Rythmique

Guitare 1

Guitare 2

Nappes

113

solo

Rythmique

Guitare 1

Guitare 2

Nappes

115

solo

Rythmique

Guitare 1

Guitare 2

Nappes

Fran - La Corrida 2

solo

♩ = 94,999992

91

94

97

100

106

110

113

Rythmique

Fran - La Corrida 2

♩ = 94,999992

19

22

25

28

31

34

37

40

43

46

V.S.

49

52

55

58

61

64

67

70

74

77

80

83

86

89

92

95

98

101

104

107

V.S.

Rythmique

110

113

Guitare 1

Fran - La Corrida 2

♩ = 94,999992

8

12

16

20

24

28

32

36

40

44

V.S.

Guitare 1

Guitare 1

85

89

93

97

101

105

109

113

Guitare 2

Fran - La Corrida 2

♩ = 94,999992
19

23
8

35

40
8

52

56
16

74
8

2
84

Guitar 2

89

94

99

104

109

113

Cymbale

Fran - La Corrida 2

♩ = 94,999992

18 **50**

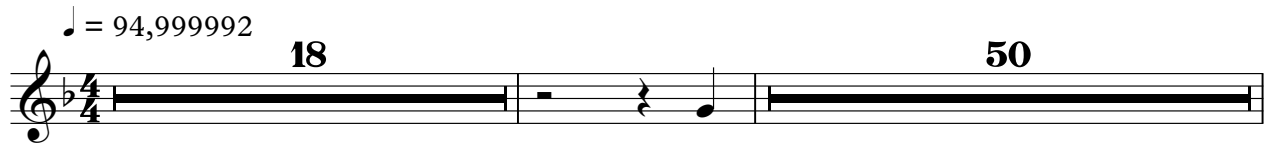

70 **46**

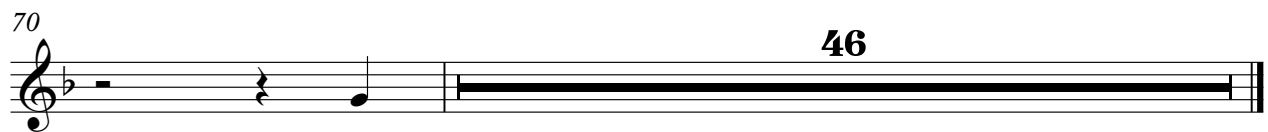

Fran - La Corrida 2

Nappes

♩ = 94,999992

Nappes

76

85

94

103

110

Fran - La Corrida 2

Vocal

♩ = 94,999992

9

13

17

23

27

31

37

41

44

47

53

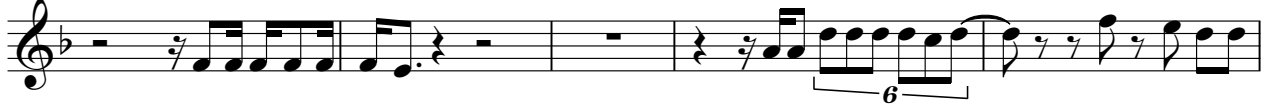

58

63

68

76

79

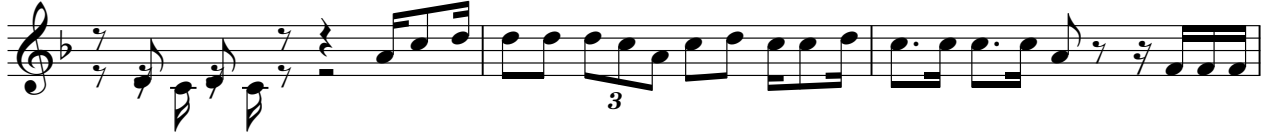

82

87

