

Fran - La Petit Cordonnier

♩ = 119,000160

Piccolo in D♭

Clarinet in B♭

Agogos

Acoustic Bass

Bandoneon

♩ = 119,000160

³

D♭ Picc.

Cl.

Agogos

A. Bass

Band.

♩ = 119,000160

5

Db Picc.
Cl.
Bsn.
Agogos
A. Bass
Band.

7

Cl.
Agogos
A. Bass
Band.

9

Db Picc.

Cl.

Bsn.

Agogos

A. Bass

Band.

11

Cl.

Harm.

Agogos

A. Bass

Band.

13

Cl.
Bsn.
Agogos
A. Bass
Band.

15

Cl.
Harm.
Agogos
A. Bass
Band.

17

Cl.

Harm.

Agogos

A. Bass

Band.

19

Cl.

Harm.

Agogos

A. Bass

Band.

21

Cl.

Bsn.

Harm.

A. Bass

Band.

23

Cl.

A. Bass

Band.

25

Db Picc.
Cl.
Bsn.
Agogos
A. Bass
Band.

27

Cl.
A. Bass
Band.

29

Db Picc.

Cl.

Bsn.

Agogos

A. Bass

Band.

31

Cl.

Harm.

Agogos

A. Bass

Band.

33

Cl.
Bsn.
Agogos
A. Bass
Band.

35

Cl.
Harm.
A. Bass
Band.

37

Cl.

Harm.

Agogos

A. Bass

Band.

39

Cl.

Harm.

Agogos

A. Bass

Band.

41

Cl.
Bsn.
Harm.
A. Bass
Band.

43

Cl.
A. Bass
Band.

45

Db Picc.

Cl.

Bsn.

Agogos

A. Bass

Band.

47

Cl.

A. Bass

Band.

49

Db Picc.

Cl.

Bsn.

Agogos

A. Bass

Band.

51

Cl.

Harm.

Agogos

A. Bass

Band.

53

Cl.
Bsn.
Agogos
A. Bass
Band.

55

Cl.
Harm.
A. Bass
Band.

57

Cl.
Harm.
Agogos
A. Bass
Band.

59

Cl.
Harm.
Agogos
A. Bass
Band.

61

Cl.
Bsn.
Harm.
Agogos
A. Bass
Band.

63

Cl.
Harm.
A. Bass
Band.

65

Cl.

Harm.

Agogos

A. Bass

Band.

67

Cl.

Harm.

Agogos

A. Bass

Band.

69

Cl.

Bsn.

Harm.

Agogos

A. Bass

Band.

Piccolo in D \flat

Fran - La Petit Cordonnier

$\text{♩} = 119,000160$

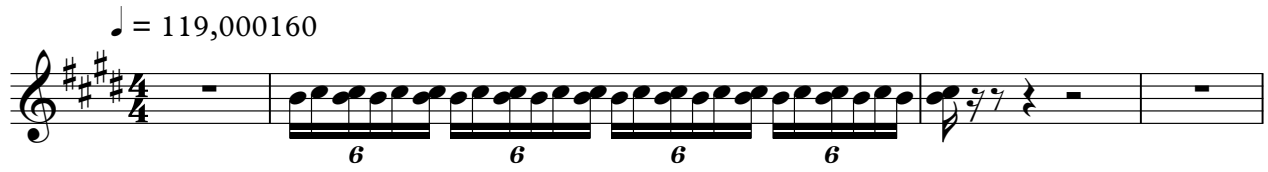

5

25

45

Fran - La Petit Cordonnier

Clarinet in B \flat

$\text{♩} = 119,000160$

5

9

13

17

20

24

28

32

36

V.S.

39

43

47

51

55

58

61

65

68

Fran - La Petit Cordonnier

Bassoon

♩ = 119,000160

5 3

11 2 6

21 3

26 3 2

33 6

41 3

46 3 2

53 6

61 6

69

Harmonica

Fran - La Petit Cordonnier

♩ = 119,000160

10

2

16

21

8

32

2

39

43

8

2

56

61

65

69

♩ = 119,000160

4/4 **2**

9

14

20 **4** **2**

29

34 **2**

40 **4** **2**

49

54 **2**

59 **2**

2

Agogos

65

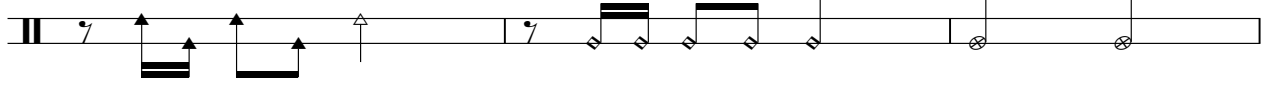

68

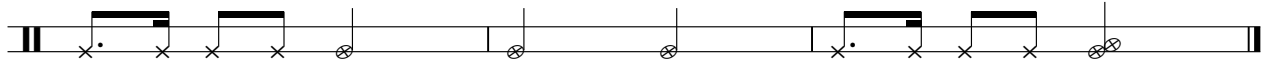

Fran - La Petit Cordonnier

Acoustic Bass

♩ = 119,000160

5

9

14

18

22

26

30

35

39

V.S.

43

47

51

56

60

64

68

Bandoneon

Fran - La Petit Cordonnier

♩ = 119,000160

4

6

8

10

12

14

16

V.S.

18

20

23

25

27

29

31

33

35

37

39

41

44

46

48

50

V.S.

52

A single musical staff in treble clef, key of B-flat major, showing a sequence of eighth notes and chords with slurs and accents.

54

A grand staff (treble and bass clefs) for measure 54. The treble clef contains a sequence of eighth notes and chords, while the bass clef contains a sequence of eighth notes and chords.

56

A single musical staff in treble clef, key of B-flat major, showing a sequence of eighth notes and chords with slurs and accents.

58

A single musical staff in treble clef, key of B-flat major, showing a sequence of eighth notes and chords with slurs and accents.

60

A grand staff (treble and bass clefs) for measure 60. The treble clef contains a sequence of eighth notes and chords, while the bass clef contains a sequence of eighth notes and chords.

63

A grand staff (treble and bass clefs) for measure 63. The treble clef contains a sequence of eighth notes and chords, while the bass clef contains a sequence of eighth notes and chords.

65

A single musical staff in treble clef, key of B-flat major, showing a sequence of eighth notes and chords with slurs and accents.

67

A single musical staff in treble clef, key of B-flat major, showing a sequence of eighth notes and chords with slurs and accents.

69
