

Fran - Laisse Tomber Les Filles 2

♩ = 130,000137

ride

kick

snare/toms

rim

hi hat

tambourine

bass

♩ = 130,000137

4

ride

kick

snare/toms

rim

hi hat

tambourine

chant

bass

6

ride

kick

snare/toms

rim

hi hat

tambourine

chant

bass

8

sax

horn

ride

kick

snare/toms

rim

hi hat

tambourine

chant

bass

11

sax

horn

ride

kick

snare/toms

rim

hi hat

tambourine

chant

bass

14

sax

horn

ride

kick

snare/toms

rim

hi hat

tambourine

chant

bass

17

sax

horn

ride

kick

snare/toms

rim

hi hat

tambourine

chant

bass

20

22

ride

kick

snare/toms

rim

hi hat

tambourine

chant

bass

24

sax

horn

ride

kick

snare/toms

rim

hi hat

tambourine

chant

bass

27

sax

horn

ride

kick

snare/toms

rim

hi hat

tambourine

chant

bass

30

sax

horn

ride

kick

snare/toms

rim

hi hat

tambourine

chant

bass

33

sax

horn

ride

kick

snare/toms

rim

hi hat

tambourine

chant

bass

36

sax

horn

ride

kick

snare/toms

rim

hi hat

tambourine

chant

bass

38

sax

horn

ride

kick

snare/toms

rim

hi hat

tambourine

chant

bass

40

sax

horn

ride

kick

snare/toms

rim

hi hat

tambourine

chant

bass

42

sax

horn

ride

kick

snare/toms

rim

hi hat

tambourine

chant

bass

44

sax

horn

ride

kick

snare/toms

rim

hi hat

tambourine

chant

bass

46

ride

kick

snare/toms

rim

hi hat

tambourine

chant

bass

48

sax

horn

ride

kick

snare/toms

rim

hi hat

tambourine

chant

bass

51

- sax**: Treble clef, starting with a whole rest in the first measure, followed by eighth notes in the second and third measures, and a dotted quarter note in the fourth measure.
- horn**: Treble clef, starting with a whole rest in the first measure, followed by quarter notes in the second and third measures, and a dotted quarter note in the fourth measure.
- chant**: Treble clef, featuring a melodic line with various accidentals and rests.
- bass**: Bass clef, featuring a melodic line with various accidentals and rests.

54

sax

horn

ride

kick

snare/toms

rim

hi hat

tambourine

chant

bass

57

sax

horn

ride

kick

snare/toms

rim

hi hat

tambourine

chant

bass

60

sax

horn

ride

kick

snare/toms

rim

hi hat

tambourine

chant

bass

63

sax

horn

ride

kick

snare/toms

rim

hi hat

tambourine

chant

bass

65

sax

horn

ride

kick

snare/toms

rim

hi hat

tambourine

chant

bass

67

sax

horn

ride

kick

snare/toms

rim

hi hat

tambourine

chant

bass

Fran - Laisse Tomber Les Filles 2

sax

♩ = 130,000137

7 3

15 3

24 3

33

39

45 3 3

56

63

horn

Fran - Laisse Tomber Les Filles 2

$\text{♩} = 130,000137$

7

3

15

3

24

3

33

39

45

3

3

56

63

Fran - Laisse Tomber Les Filles 2

ride

♩ = 130,000137

5

9

13

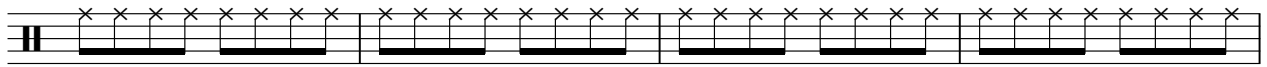

17

21

25

29

33

37

V.S.

2

ride

41

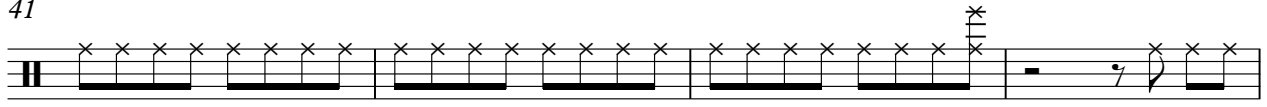

45

49

53

57

61

65

2

kick

51

56

61

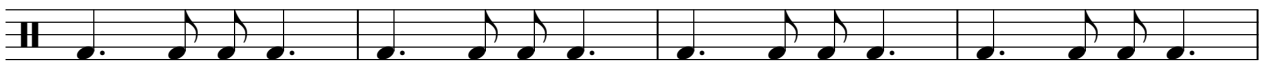

65

snare/toms

Fran - Laisse Tomber Les Filles 2

♩ = 130,000137

7

13

19

24

30

36

40

45

51

V.S.

Fran - Laisse Tomber Les Filles 2

rim

♩ = 130,000137

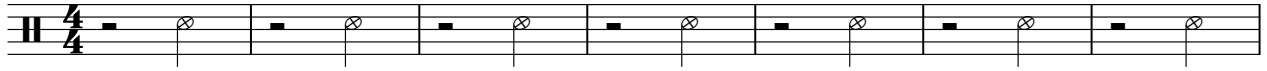

8

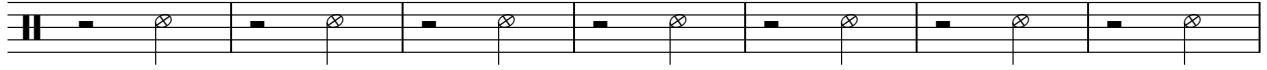

15

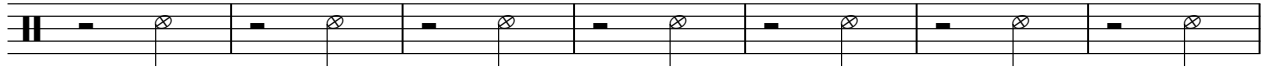

22

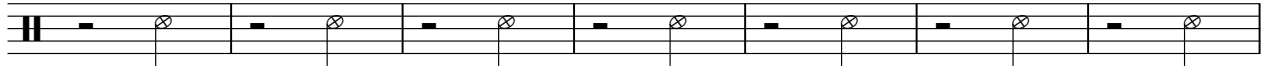

29

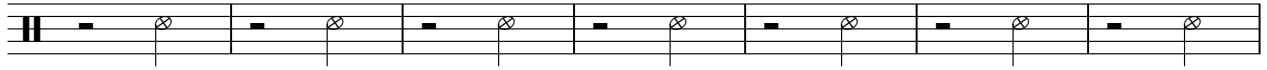

36

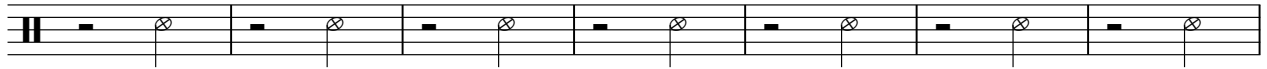

43

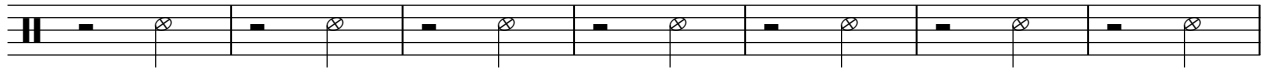

50

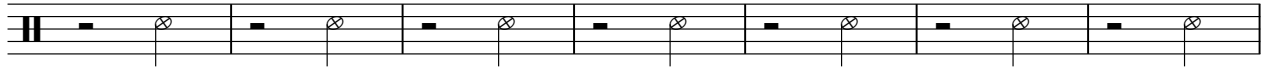

57

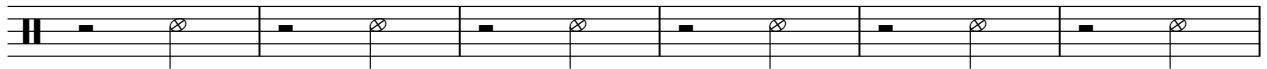

63

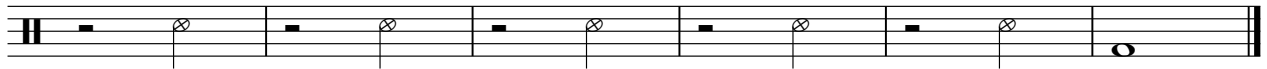

Fran - Laisse Tomber Les Filles 2

hi hat

♩ = 130,000137

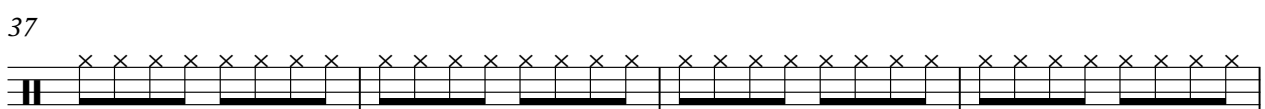
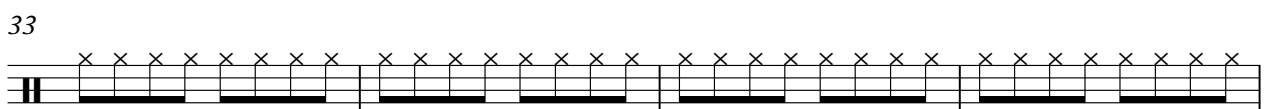
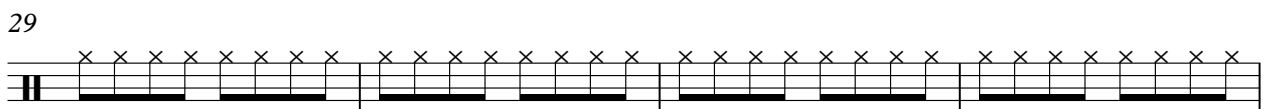
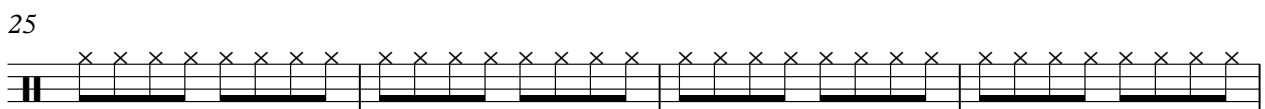
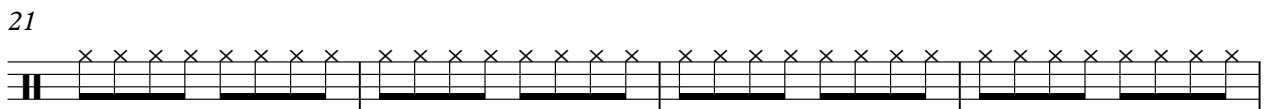
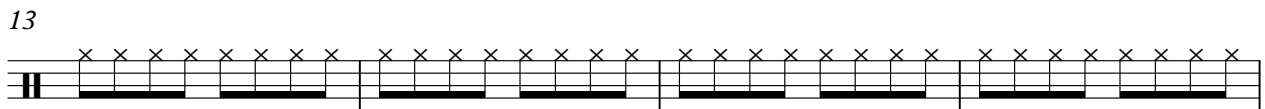
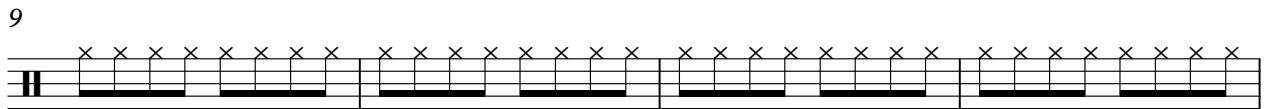
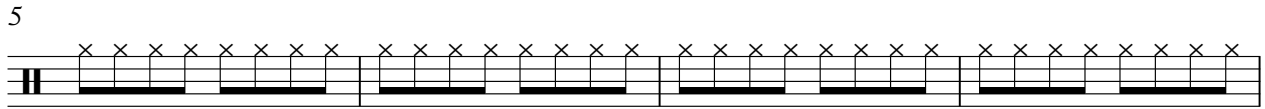

V.S.

2

hi hat

41

45

49

53

57

61

65

tambourine

Fran - Laisse Tomber Les Filles 2

♩ = 130,000137

V.S.

2

tambourine

61

65

Fran - Laisse Tomber Les Filles 2

chant

♩ = 130,000137

3

7

10

13

16

19

22

25

28

31

V.S.

