

Fran - Laura 2

0.0"
1.1,00
Laura2

♩ = 85,000046

- Flute**: Treble clef, 4/4 time signature. Rest for the first two measures, then a quarter note G4, followed by a half note G4.
- Clarinet**: Treble clef, 4/4 time signature. Rest for the first two measures, then a quarter note G4, followed by a half note G4.
- French Horn**: Treble clef, 4/4 time signature. Rest for the first two measures, then a quarter note G4, followed by a half note G4.
- Drums (BB)**: Bass clef, 4/4 time signature. Rest for the first two measures, then a quarter note G4, followed by a half note G4.
- Bass (BB)**: Bass clef, 4/4 time signature. Rest for the first two measures, then a quarter note G4, followed by a half note G4.
- Voice 1 (Melody)**: Treble clef, 4/4 time signature. Rest for the first two measures, then a quarter note G4, followed by a half note G4.
- Voice 2 (Harmony)**: Treble clef, 4/4 time signature. Rest for the first two measures, then a quarter note G4, followed by a half note G4.
- Voice 3 (Harmony)**: Treble clef, 4/4 time signature. Rest for the first two measures, then a quarter note G4, followed by a half note G4.
- Melody Doubled #1**: Treble clef, 4/4 time signature. Rest for the first two measures, then a quarter note G4, followed by a half note G4.

Tempo marking: ♩ = 85,000046

4

Flute

Clarinet

French Horn

Drums (BB)

Bass (BB)

Piano (BB)

Voice 1 (Melody)

Voice 2 (Harmony)

Voice 3 (Harmony)

Melody Doubled #1

6

Flute

Clarinet

French Horn

Drums (BB)

Bass (BB)

Piano (BB)

Voice 1 (Melody)

Voice 2 (Harmony)

Voice 3 (Harmony)

Melody Doubled #1

8

Flute

Clarinet

French Horn

Drums (BB)

Bass (BB)

Piano (BB)

Voice 1 (Melody)

Voice 2 (Harmony)

Voice 3 (Harmony)

Melody Doubled #1

10

Flute

Clarinet

French Horn

Drums (BB)

Bass (BB)

Piano (BB)

Voice 1 (Melody)

Voice 2 (Harmony)

Voice 3 (Harmony)

Melody Doubled #1

12

Flute

Clarinet

French Horn

Drums (BB)

Bass (BB)

Piano (BB)

Voice 1 (Melody)

Voice 2 (Harmony)

Voice 3 (Harmony)

Melody Doubled #1

14

Flute

Clarinet

French Horn

Drums (BB)

Bass (BB)

Piano (BB)

Voice 1 (Melody)

Voice 2 (Harmony)

Voice 3 (Harmony)

Melody Doubled #1

16

Flute

Clarinet

French Horn

Drums (BB)

Bass (BB)

Piano (BB)

Voice 1 (Melody)

Voice 2 (Harmony)

Voice 3 (Harmony)

Melody Doubled #1

18

Flute

Clarinet

French Horn

Drums (BB)

Bass (BB)

Piano (BB)

Voice 1 (Melody)

Voice 2 (Harmony)

Voice 3 (Harmony)

Melody Doubled #1

20

Flute

Clarinet

French Horn

Drums (BB)

Bass (BB)

Piano (BB)

Voice 1 (Melody)

Voice 2 (Harmony)

Voice 3 (Harmony)

Melody Doubled #1

22

Flute

Clarinet

French Horn

Drums (BB)

Bass (BB)

Piano (BB)

Voice 1 (Melody)

Voice 2 (Harmony)

Voice 3 (Harmony)

Melody Doubled #1

24

Flute

Clarinet

French Horn

Drums (BB)

Bass (BB)

Piano (BB)

Voice 1 (Melody)

Voice 2 (Harmony)

Voice 3 (Harmony)

Melody Doubled #1

26

Flute

Clarinet

French Horn

Drums (BB)

Bass (BB)

Piano (BB)

Voice 1 (Melody)

Voice 2 (Harmony)

Voice 3 (Harmony)

Melody Doubled #1

28

Flute

Clarinet

French Horn

Drums (BB)

Bass (BB)

Piano (BB)

Voice 1 (Melody)

Voice 2 (Harmony)

Voice 3 (Harmony)

Melody Doubled #1

30

Flute

Clarinet

French Horn

Drums (BB)

Bass (BB)

Piano (BB)

Voice 1 (Melody)

Voice 2 (Harmony)

Voice 3 (Harmony)

Melody Doubled #1

32

Flute

Clarinet

French Horn

Drums (BB)

Bass (BB)

Piano (BB)

Voice 1 (Melody)

Voice 2 (Harmony)

Voice 3 (Harmony)

Melody Doubled #1

34

Flute

Clarinet

French Horn

Drums (BB)

Bass (BB)

Piano (BB)

Voice 1 (Melody)

Voice 2 (Harmony)

Voice 3 (Harmony)

Melody Doubled #1

38

Flute

Drums (BB)

Bass (BB)

Piano (BB)

Voice 1 (Melody)

Voice 2 (Harmony)

Voice 3 (Harmony)

Melody Doubled #1

Detailed description of the musical score: The score is for measures 38 and 39. Measure 38 features a flute part with a melodic line containing a triplet of eighth notes, a drum part with a complex rhythmic pattern, and a bass part with a melodic line. Measure 39 features a piano accompaniment with chords in both hands, and three vocal parts (Voice 1, Voice 2, and Voice 3) and a 'Melody Doubled #1' part, all of which are mostly silent in this measure.

40

Flute

Drums (BB)

Bass (BB)

Piano (BB)

Voice 1 (Melody)

Voice 2 (Harmony)

Voice 3 (Harmony)

Melody Doubled #1

Detailed description of the musical score: The score is for page 20, starting at measure 40. It consists of eight staves. The Flute staff (treble clef) begins with a triplet of eighth notes in measure 40. The Drums (BB) staff (drum clef) features a complex rhythmic pattern with 'x' marks indicating hits. The Bass (BB) staff (bass clef) has a melodic line with a slur. The Piano (BB) staff (grand staff) shows chords in both staves. The Voice 1 (Melody) staff (treble clef) has a melodic line with a slur. The Voice 2 (Harmony) staff (treble clef) has a harmonic line with a slur. The Voice 3 (Harmony) staff (treble clef) has a harmonic line with a slur. The Melody Doubled #1 staff (treble clef) has a melodic line with a slur.

42

Flute

Clarinet

French Horn

Drums (BB)

Bass (BB)

Piano (BB)

Voice 1 (Melody)

Voice 2 (Harmony)

Voice 3 (Harmony)

Melody Doubled #1

44

Flute

Clarinet

French Horn

Drums (BB)

Bass (BB)

Piano (BB)

Voice 1 (Melody)

Voice 2 (Harmony)

Voice 3 (Harmony)

Melody Doubled #1

46

48

Flute

Clarinet

French Horn

Drums (BB)

Bass (BB)

Piano (BB)

Voice 1 (Melody)

Voice 2 (Harmony)

Voice 3 (Harmony)

Melody Doubled #1

50

Flute

Clarinet

French Horn

Drums (BB)

Bass (BB)

Piano (BB)

Voice 1 (Melody)

Voice 2 (Harmony)

Voice 3 (Harmony)

Melody Doubled #1

52

Flute

Clarinet

French Horn

Drums (BB)

Bass (BB)

Piano (BB)

Voice 1 (Melody)

Voice 2 (Harmony)

Voice 3 (Harmony)

Melody Doubled #1

54

Flute

Clarinet

French Horn

Drums (BB)

Bass (BB)

Piano (BB)

Voice 1 (Melody)

Voice 2 (Harmony)

Voice 3 (Harmony)

Melody Doubled #1

56

Flute

Clarinet

French Horn

Drums (BB)

Bass (BB)

Piano (BB)

Voice 1 (Melody)

Voice 2 (Harmony)

Voice 3 (Harmony)

Melody Doubled #1

58

Flute

Clarinet

French Horn

Drums (BB)

Bass (BB)

Piano (BB)

Voice 1 (Melody)

Voice 2 (Harmony)

Voice 3 (Harmony)

Melody Doubled #1

60

Flute

Clarinet

French Horn

Drums (BB)

Bass (BB)

Piano (BB)

Voice 1 (Melody)

Voice 2 (Harmony)

Voice 3 (Harmony)

Melody Doubled #1

62

Flute

Clarinet

French Horn

Drums (BB)

Bass (BB)

Piano (BB)

Voice 1 (Melody)

Voice 2 (Harmony)

Voice 3 (Harmony)

Melody Doubled #1

64

Flute

Clarinet

French Horn

Drums (BB)

Bass (BB)

Piano (BB)

Voice 1 (Melody)

Voice 2 (Harmony)

Voice 3 (Harmony)

Melody Doubled #1

66

Flute

Clarinet

French Horn

Drums (BB)

Bass (BB)

Piano (BB)

68

Drums (BB)

Bass (BB)

Piano (BB)

Flute

Fran - Laura 2

♩ = 85,000046

2

7

12

18

22

28

32

36

39

43

48

53

58

63

Clarinet

Fran - Laura 2

♩ = 85,000046

2

7

12

18

22

28

32

8

43

48

53

58

63

French Horn

Fran - Laura 2

♩ = 85,000046

2

7

12

18

22

28

32

8

43

48

53

58

63

Drums (BB)

Fran - Laura 2

♩ = 85,000046

V.S.

41

45

49

53

57

61

65

67

47

52

56

60

64

67

♩ = 85,000046

11

18

27

36

45

53

62

Voice 1 (Melody)

Fran - Laura 2

♩ = 85,000046

2

10

15

21

27

30

2

Voice 1 (Melody)

35

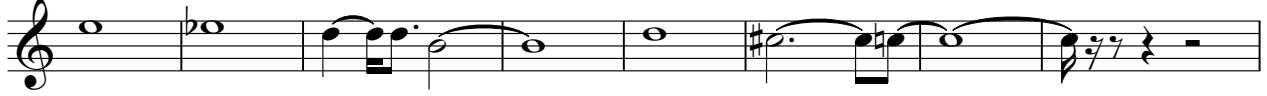

43

49

55

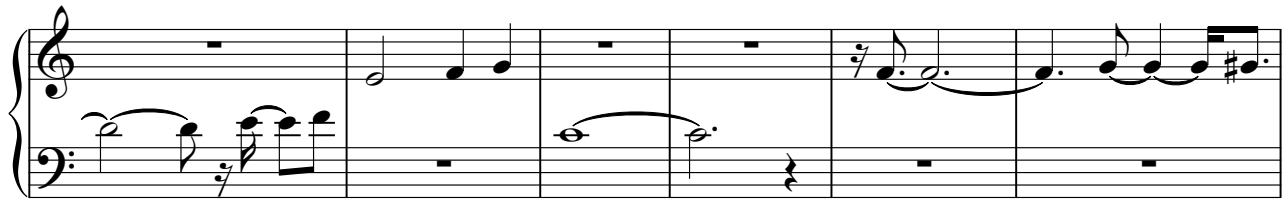

61

4

Voice 2 (Harmony)

Fran - Laura 2

♩ = 85,000046

2

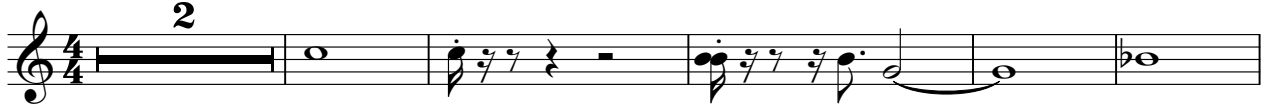

8

13

19

23

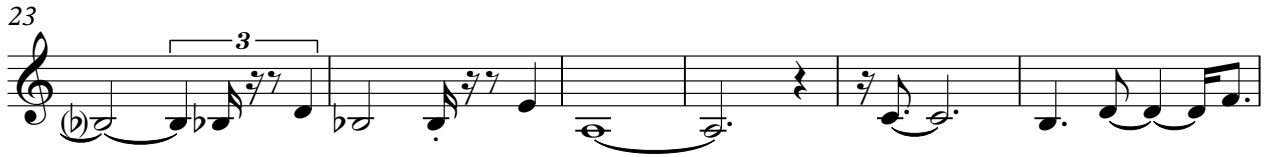

29

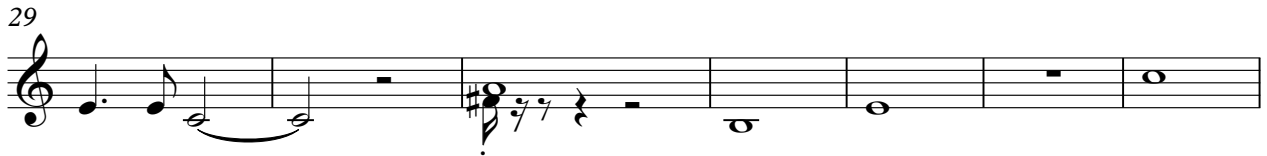

36

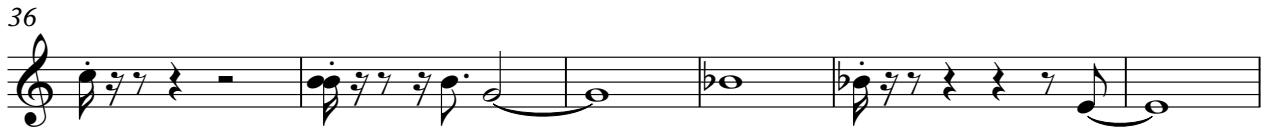

42

47

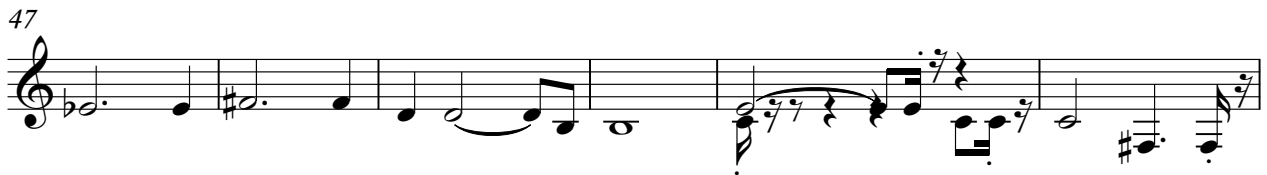

53

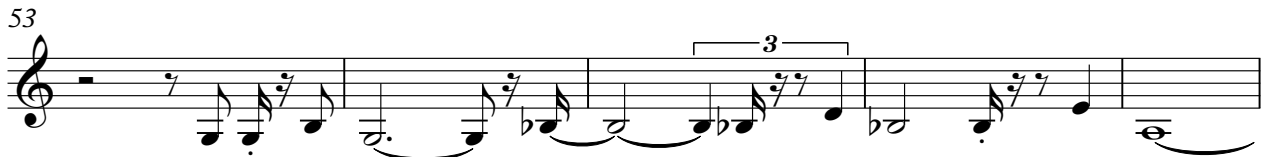

V.S.

2

Voice 2 (Harmony)

58

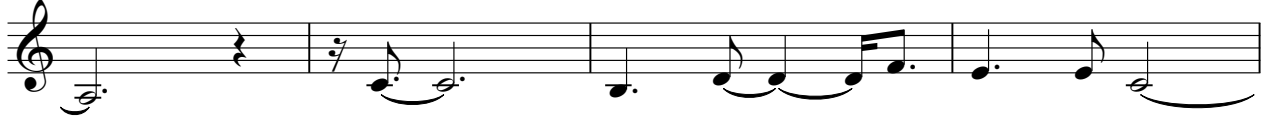

62

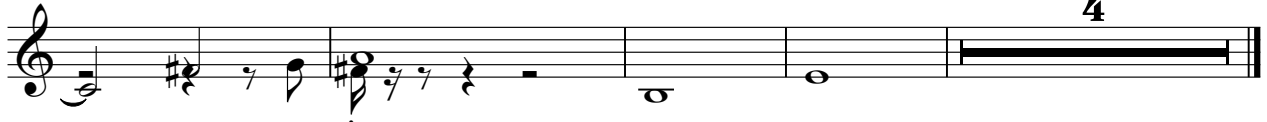

Voice 3 (Harmony)

Fran - Laura 2

♩ = 85,000046

2

9

14

19

23

28

36

42

46

51

V.S.

2

Voice 3 (Harmony)

55

60

63

Melody Doubled #1

Fran - Laura 2

♩ = 85,000046

2

10

15

21

27

34

42

47

53

59

V.S.

2

Melody Doubled #1

62

4
