

Fran - Le Ciel Le Soleil Et La Mer 2

♩ = 120,000000

Percussion

Jazz Guitar

Fretless Electric Bass

Electric Clavichord

Synth Strings

Viola

♩ = 120,000000

4

Perc.

J. Gtr.

E. Bass

E. Clav.

Syn. Str.

Vla.

chant

12 3

Perc.

J. Gtr.

E. Bass

E. Clav.

Syn. Str.

chant

14 3 3 3

Perc.

J. Gtr.

E. Bass

E. Clav.

Syn. Str.

chant

4

20

22

25

27

29

Perc.

J. Gtr.

J. Gtr.

E. Bass

E. Clav.

Syn. Str.

Vla.

chant

31

Perc.

J. Gtr.

J. Gtr.

E. Bass

E. Clav.

Syn. Str.

Vla.

chant

33

35

37

39

10

41

43

45

47

49

Perc. J. Gtr. E. Bass A. E. Clav. Syn. Str. Vla. chant

51

Perc. J. Gtr. E. Bass A. E. Clav. Syn. Str. Vla. chant

53 13

Perc. J. Gtr. E. Bass A. E. Clav. Syn. Str. Vla. chant

55

Perc. J. Gtr. E. Bass A. E. Clav. Syn. Str. Vla. chant

57

59

61

Perc.

J. Gtr.

E. Bass

E. Clav.

Syn. Str.

Vla.

chant

63

Perc.

J. Gtr.

E. Bass

A.

E. Clav.

Syn. Str.

Vla.

chant

65

67

69

71

73

75

77

79

81

Perc.

J. Gtr.

E. Bass

A.

E. Clav.

Syn. Str.

Vla.

chant

83 21

Perc. J. Gtr. E. Bass A. E. Clav. Syn. Str. Vla. chant

86

88

Fran - Le Ciel Le Soleil Et La Mer 2

Percussion

♩ = 120,000000

V.S.

Percussion

Percussion

♩ = 120,000000

46

50

55

59

64

68

73

77

81

86

2

♩ = 120,000000

26

29

32

35

38

52

Fran - Le Ciel Le Soleil Et La Mer 2

Fretless Electric Bass

♩ = 120,000000

V.S.

47

51

55

60

65

70

74

79

84

87

Fran - Le Ciel Le Soleil Et La Mer 2

Alto

♩ = 120,000000

44

48

53

64

68

73

78

82

86

Electric Clavichord

Fran - Le Ciel Le Soleil Et La Mer 2

♩ = 120,000000

5

8

11

14

17

20

V.S.

23

26

29

32

35

38

41

44

Electric Clavichord

47

49

52

56

59

62

66

69

V.S.

72

75

78

81

84

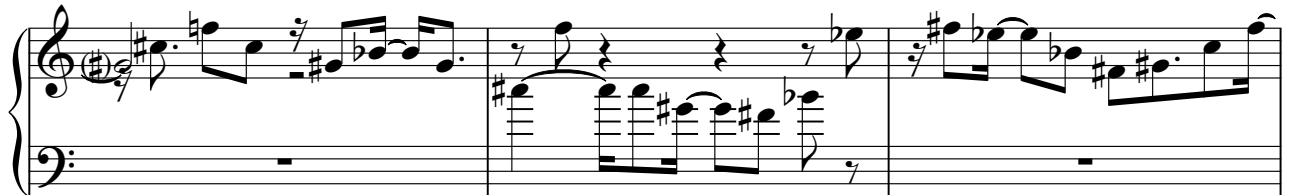

87

Fran - Le Ciel Le Soleil Et La Mer 2

Synth Strings

♩ = 120,000000

6

11

16

21

26

31

36

41

46

V.S.

51

55

60

64

68

72

77

81

85

88

Fran - Le Ciel Le Soleil Et La Mer 2

Viola

♩ = 120,000000

2

Viola

63

69

74

80

85

Fran - Le Ciel Le Soleil Et La Mer 2

chant

♩ = 120,000000

4

8

11

14

17

20

23

27

30

33

V.S.

36

39

42

45

48

51

54

57

60

63

66

69

72

75

78

81

84

87