

Fran - Le Lundi Au Soleil

$\text{♩} = 125,000000$

** DRUM

** 9

** 2

$\text{♩} = 125,000000$

** 3

** 1

4

** DRUM

** 9

** 2

** 3

** 1

** DRUM

** DRUM

11

** DRUM

13

** DRUM

15

** DRUM

17

** DRUM

♩ = 135,000137
20

5

** DRUM

** 9

** 2

♩ = 135,000137

** 3

** 1

22

** DRUM

** 9

** 2

** 3

** 1

24

** DRUM

** 9

** 2

** 3

** 1

26

** DRUM

** 9

** 2

** 3

** 1

28

** DRUM

** 9

** 2

** 3

** 1

30

** DRUM

** 9

** 2

** 3

** 1

32

♩ = 125,000000

** DRUM

34

** DRUM

37

** DRUM

** 9

** 2

** 3

** 1

39

** DRUM

** 9

** 2

** 3

** 1

41

** DRUM

** 9

** 2

** 3

** 1

43

** DRUM

** 9

** 2

** 3

** 1

45

** DRUM

** 9

** 2

** 3

** 1

47

** DRUM

** 9

** 2

** 3

** 1

49

** DRUM

** 9

** 2

** 3

** 1

52

$\text{♩} = 135,000137$

** DRUM

** 9

** 2

$\text{♩} = 135,000137$

** 3

** 1

54

** DRUM

** 9

** 2

** 3

** 1

56

** DRUM

** 9

** 2

** 3

** 1

58

** DRUM

** 9

** 2

** 3

** 1

60

** DRUM

** 9

** 2

** 3

** 1

62

** DRUM

** 9

** 2

** 3

** 1

64

** DRUM

** 9

** 2

** 3

** 1

66

** DRUM

** 9

** 2

** 3

** 1

68

** DRUM

** 9

** 2

** 3

** 1

70

** DRUM

** 9

** 2

** 3

** 1

72

** DRUM

** 9

** 2

** 3

** 1

74

** DRUM

** 9

** 2

** 3

** 1

76

** DRUM

** 9

** 2

** 3

** 1

78

** DRUM

** 9

** 2

** 3

80

** DRUM

** 9

** 2

** 3

82

** DRUM

** 9

** 2

** 3

84

** DRUM

** 9

** 2

** 3

86

** DRUM

** 9

** 2

** 3

88

** DRUM

** 9

** 2

** 3

90

** DRUM

** 9

** 2

** 3

** DRUM

Fran - Le Lundi Au Soleil

♩ = 125,000000

2

8

13

17

♩ = 135,000137

21

25

29

31

♩ = 125,000000

2

35

41

46

50

♩ = 135,000137

54

58

62

66

70

74

** DRUM

78

82

86

89

Fran - Le Lundi Au Soleil

♩ = 125,000000

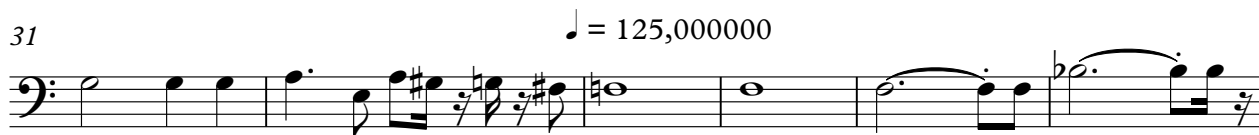

2

** 9

58

64

70

76

82

87

Fran - Le Lundi Au Soleil

♩ = 125,000000

5

9

13

17

20 ♩ = 135,000137

22

V.S.

24

26

28

30

32

$\text{♩} = 125,000000$

35

39

43

47

51

$\text{♩} = 135,000137$

53

55

57

59

61

63

V.S.

Fran - Le Lundi Au Soleil

** 3

♩ = 125,000000

2

10

18

♩ = 135,000137

27

♩ = 125,000000

2

37

45

♩ = 135,000137

54

63

72

81

V.S.

2

** 3

87

Fran - Le Lundi Au Soleil

♩ = 125,000000

2

6

10

14

18

♩ = 135,000137

23

27

30

♩ = 125,000000

2

35

39

43

47

52 ♩ = 135,000137

56

60

64

69

73

76

14