

Fran - Les Chevaliers Cathares

♩ = 89,999954

The musical score is arranged in a multi-stem format with the following tracks from top to bottom:

- drums**: Drum set notation in 4/4 time, showing rests for the first two measures and a single drum hit in the third measure.
- Track11**: Treble clef, 4/4 time. Rests for the first two measures, followed by a melodic line starting in the third measure with a sharp sign and a dotted note.
- Track12**: Treble clef, 4/4 time. Rests for the first two measures, followed by a melodic line starting in the third measure.
- Track13**: Treble clef, 4/4 time. Rests for the first two measures, followed by a complex melodic line starting in the third measure, including a triplet of eighth notes.
- Track14**: Treble clef, 4/4 time. Rests for the first two measures, followed by a melodic line starting in the third measure.
- Track15**: Treble clef, 4/4 time. Rests for the first two measures and a single note in the third measure.
- Track16**: Treble clef, 4/4 time. Rests for the first two measures and a single note in the third measure.
- guitare**: Treble clef, 4/4 time. Rests for the first two measures, followed by a melodic line starting in the third measure with a sharp sign.
- basse**: Bass clef, 4/4 time. Rests for the first two measures and a single bass note in the third measure.
- melodie**: Treble clef, 4/4 time. Rests for the first two measures and a single melodic note in the third measure.
- warm**: Treble clef, 4/4 time. Rests for the first two measures and a single note in the third measure.

At the bottom of the score, the tempo marking is repeated: ♩ = 89,999954.

4

6

drums

piano

Track11

Track12

Track13

Track14

Track15

Track16

guitare

basse

melodie

warm

Les che valiers ca

8

drums

piano

Track11

Track12

Track13

Track14

Track15

Track16

guitare

basse

melodie

thares Pleurent dou ce ment

warm

10

drums

piano

Track11

Track12

Track13

Track14

Track15

Track16

guitare

basse

melodie

warm

Au bord de l'au to

12

drums

piano

Track11

Track12

Track13

Track14

Track15

Track16

guitare

basse

melodie

route Quand le soir des cend

warm

14

The musical score consists of the following tracks from top to bottom:

- drums:** Features a complex rhythmic pattern with various note values and rests.
- piano:** Shows a simple accompaniment with few notes.
- guitare:** A guitar part with chords and melodic fragments.
- melodie:** The main vocal melody, starting with a rest and then singing "Comme ne d'origine sulte".

16

drums

piano

Track11

Track12

Track13

Track14

Track15

Track16

guitare

basse

melodie

warm

Comme der nier tour ment

18

20

En ro be de ci ment

22

24

tures Lescail loux desen fants

26

The musical score consists of the following tracks from top to bottom:

- drums:** Features a complex rhythmic pattern with various note values and rests.
- piano:** Shows a few notes with rests, indicating a sparse accompaniment.
- Track12:** Features a melodic line with a long note and a triplet.
- Track13:** Shows a melodic line with a long note and a triplet.
- Track14:** Contains a melodic line with a long note and a triplet.
- Track15:** Shows a melodic line with a long note and a triplet.
- Track16:** Contains a melodic line with a long note and a triplet.
- guitare:** Features a melodic line with a long note and a triplet.
- basse:** Shows a bass line with a long note and a triplet.

14

28

drums

piano

Track11

Track12

Track13

Track14

Track15

Track16

guitare

basse

melodie

ture Et les pou belles de vant

warm

30

drums

piano

Track11

Track12

Track13

Track14

Track15

Track16

guitare

basse

melodie

warm

C'estquel qu'un Du dessus de la

32

drums

piano

Track11

Track12

Track13

Track14

Track15

Track16

guitare

basse

melodie

warm

Loire Qui'a des siner les plans

Detailed description of the musical score: The score is for page 16, starting at measure 32. It features a multi-track arrangement. The drums part shows a consistent rhythmic pattern with snare and kick drum hits. The piano part provides harmonic support with chords and moving lines in both hands. Tracks 11 through 16 are individual instrumental tracks, likely for synthesizers or digital instruments, each with its own melodic or rhythmic contribution. The guitar part features a melodic line with some bends and a triplet. The bass part provides a steady low-end foundation. The melody line is the main vocal line, with lyrics 'Loire Qui'a des siner les plans'. The word 'siner' is marked with a triplet of eighth notes. The 'warm' part at the bottom consists of sustained chords in the right hand and bass notes in the left hand.

34

drums

piano

Track11

Track12

Track13

Track14

Track15

Track16

guitare

basse

melodie

warm

Il a oublié sur la

36

38

drums

piano

Track11

Track12

Track13

Track14

Track15

Track16

guitare

basse

melodie

warm

On les ascup tĩslans

20

40

drums

piano

Track11

Track12

Track13

Track14

Track15

Track16

guitare

basse

melodie

la pierre Quleur a cassñ lècorps

warm

42

drums

piano

Track11

Track12

Track13

Track14

Track15

Track16

guitare

basse

melodie

warm

3

Le vi sa ge dans la pous

44

drums

piano

Track11

Track12

Track13

Track14

Track15

Track16

guitare

basse

melodie

siŃge De leuran cien trŃy sor

warm

46

drums

piano

Track11

Track12

Track13

Track14

Track15

Track16

guitare

basse

melodie

warm

Sur le grand pan neu de

48

drums

piano

Track11

Track12

Track13

Track14

Track15

Track16

guitare

basse

melodie

lu miire Ra con tez aus si leumort

warm

50

drums

piano

Track11

Track12

Track13

Track14

Track15

Track16

guitare

basse

melodie

warm

Les che va liers ca hares

52

drums

piano

Track11

Track12

Track13

Track14

Track15

Track16

guitare

basse

melodie

warm

y pen sent en core

54 27

drums

piano

Track11

Track12

Track13

Track14

Track15

Track16

guitare

basse

melodie

warm

N'en d'ï plaisea ceux

56

drums

piano

Track11

Track12

Track13

Track14

Track15

Track16

guitare

basse

melodie

qui dīcīdent Dupas sī et du prī sent

warm

58

drums

piano

Track11

Track12

Track13

Track14

Track15

Track16

guitare

basse

melodie

warm

Ils n'ont que sept siècles d'his

30

60

drums

piano

Track11

Track12

Track13

Track14

Track15

Track16

guitare

basse

melodie

toire Ils sontou jours vi vants

warm

62

drums

piano

Track11

Track12

Track13

Track14

Track15

Track16

guitare

basse

melodie

warm

J'entends tou jourde bruit des ar

64

drums

piano

Track11

Track12

Track13

Track14

Track15

Track16

guitare

basse

melodie

warm

mes Et jevoisn core sou vent

66

drums

piano

Track11

Track12

Track13

Track14

Track15

Track16

guitare

basse

melodie

warm

Des 3 flammes qui l'ichent les murs

68

drums

piano

Track11

Track12

Track13

Track14

Track15

Track16

guitare

basse

melodie

Et dehaniers gñ ants

warm

70

Les che valiers ca

thares Pleurent dou ce ment

- drums**: Features a complex rhythmic pattern with various note values and rests.
- piano**: Shows a series of rests, indicating that the piano is silent during this section.
- Track11**: Contains a melodic line starting with a triplet of eighth notes, followed by quarter and eighth notes.
- Track12**: Features a melodic line with a long note, followed by quarter and eighth notes.
- Track13**: Shows a melodic line with a long note, followed by quarter and eighth notes.
- Track14**: Features a melodic line with a long note, followed by quarter and eighth notes.
- Track15**: Shows a melodic line with a long note, followed by quarter and eighth notes.
- Track16**: Features a melodic line with a long note, followed by quarter and eighth notes.
- guitare**: Displays guitar chords and arpeggios, including a prominent chord with a sharp sign.
- basse**: Shows a bass line with quarter and eighth notes.
- melodie**: Contains the main vocal melody, with the lyrics "Au bord de l'au to" written below the notes.
- warm**: Shows a series of rests, indicating that the warm instrument is silent during this section.

drums

piano

Track11

Track12

Track13

Track14

Track15

Track16

guitare

basse

melodie

warm

route Quandle soir descend

78

drums

piano

Track11

Track12

Track13

Track14

Track15

Track16

guitare

basse

melodie

warm

Comma ne denigran sulte

80

drums

piano

Track11

Track12

Track13

Track14

Track15

Track16

guitare

basse

melodie

warm

Commun der nier tour ment

82

84

88

drums Fran - Les Chevaliers Cathares

♩ = 89,999954

3

7

11

15

18

22

26

29

33

37

V.S.

2

drums

41

45

49

53

57

61

65

69

73

76

drums

79

82

85

87

piano Fran - Les Chevaliers Cathares

♩ = 89,999954
6

12

21

30

35

41

50

59

2

piano

68

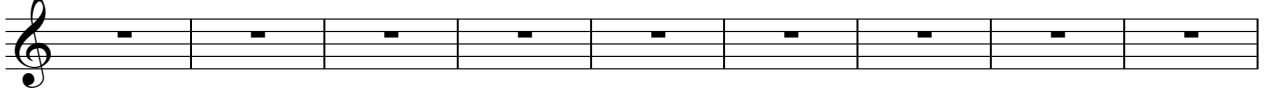

77

83

Track11 Fran - Les Chevaliers Cathares

♩ = 89,999954

V.S.

81

85

88

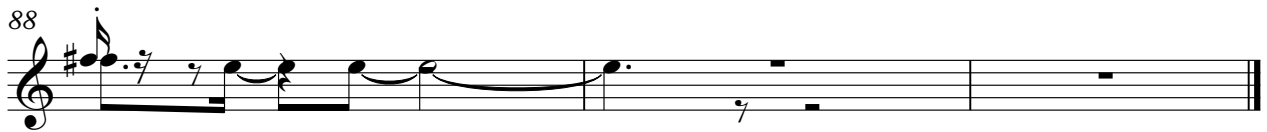

Track12 Fran - Les Chevaliers Cathares

♩ = 89,999954

V.S.

45

3

49

53

57

61

3

65

69

73

77

3 3

81

85

88

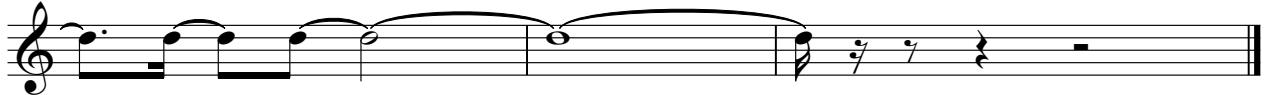

Track13 Fran - Les Chevaliers Cathares

♩ = 89,999954

V.S.

Track14 Fran - Les Chevaliers Cathares

♩ = 89,999954

V.S.

50

55

61

65

70

75

80

84

87

Track15 Fran - Les Chevaliers Cathares

♩ = 89,999954

39

44

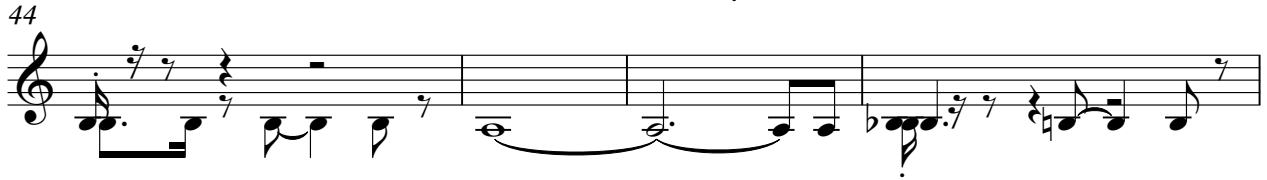

48

53

59

64

69

75

79

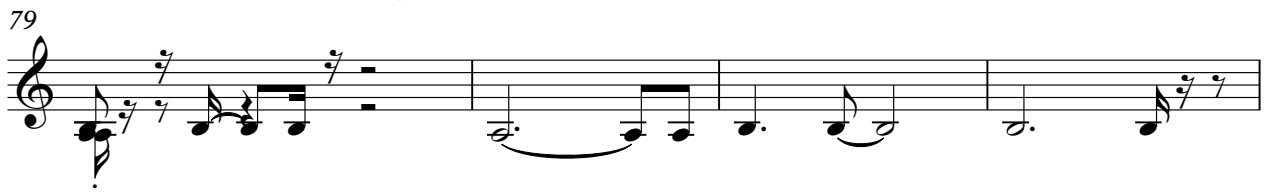

83

5

Track16 Fran - Les Chevaliers Cathares

♩ = 89,999954

63

68

76

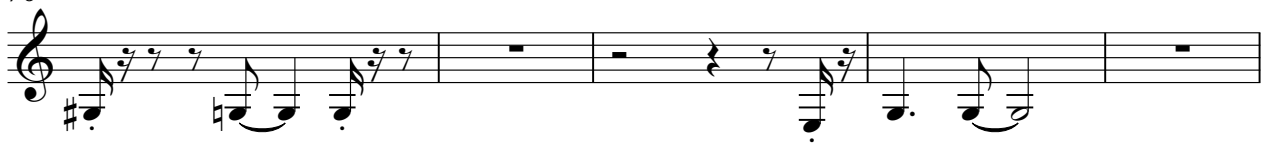

81

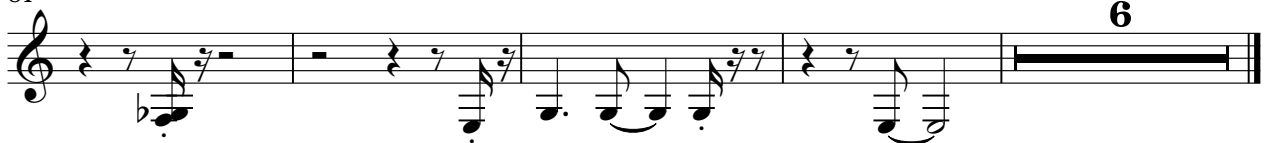

guitare Fran - Les Chevaliers Cathares

♩ = 89,999954

2

6

9

13

18

22

26

30

33

37

V.S.

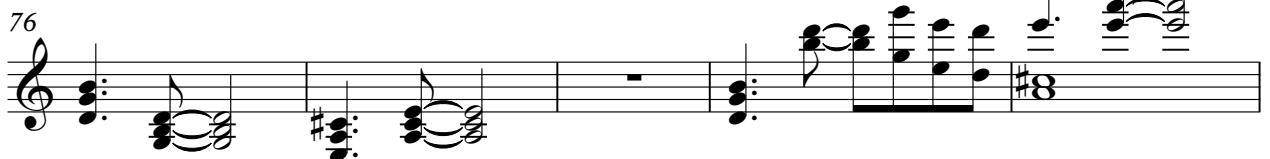

86

2

basse Fran - Les Chevaliers Cathares

♩ = 89,999954

3

8

13

17

21

26

30

37

42

47

V.S.

2

basse

52

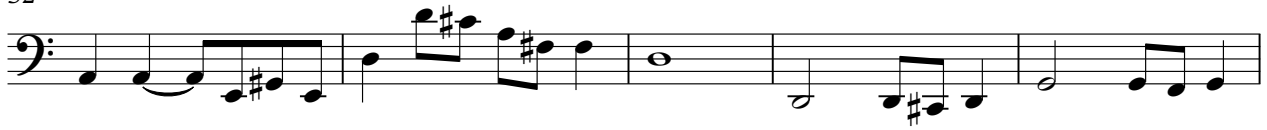

57

62

68

74

81

86

2

melodie Fran - Les Chevaliers Cathares

♩ = 89,999954

5 Les che vaïers ca

8 thares Pleurent douce ment Au bord de l'au to

12 route Quand le soir descend Comme ne daïgèn sulte

16 Comme der nier tour ment Au milieu du tumulte

20 En ro be de ci ment La fumée des voi

24 tures Le caïl loux en fants Les yeux sur le chanp stor

28 ture Et les pou belles de vant C'est quel qu'un Du cèssus de la

32 Loire Qui a des si ner les plans Il a ou blié sur la

36 robe Les taches de sang On les aculpians

40 lapierre Qui leur a cas sè le corps

43

 Le vi sa gela n'ous siire De leuran cien trî sor

47

 Sur le gran fan neu de lumiere Ra con tez aussi le mort

51

 Les che va liers ca thares y persent en core

55

 N'en d'plaisa ceux qui d'ident Dupas s'ï et d'p'issent

59

 Ils n'ont que se p'is les his toire Ils sont ou jours vi vants

63

 J'entends toujours le bruit des ar mes Et je vois core sou vent

67

 Des flam mes li ches tenurs Et des chamiers s'ï ants

71

 Les che va iers ca thares Pleurent douce ment

75

 Au bord de l'auto route Quand le soir descend

79

 Comme ne d'p'irân sulte Comme der nier tour ment

83

Au ³ mlieudu tunte Enro be de ci ment

warm Fran - Les Chevaliers Cathares

♩ = 89,999954

4

12

21

30

39

47

56

64

71

2

warm

78

82

85

