

# Fran - Les Sucettes

0.0"  
1.1,00  
Les Sucettes, musique de Serge Gainsbourg (1968)

♩ = 109,999908

- trombone solo**: Bass clef, 4/4 time. Features a melodic line with a triplet of eighth notes in the second measure.
- drums**: Drum clef, 4/4 time. Features a rhythmic pattern with a triplet of eighth notes in the second measure.
- karaoke**: Treble clef, 4/4 time. The staff is empty, indicating a vocal line to be added.
- guitare**: Treble clef, 4/4 time. Features a melodic line with a triplet of eighth notes in the second measure.
- basse**: Bass clef, 4/4 time. Features a simple bass line with a triplet of eighth notes in the second measure.
- hammond**: Treble clef, 4/4 time. The staff is empty, indicating a Hammond organ line to be added.
- brass**: Treble clef, 4/4 time. Features a complex melodic line with a triplet of eighth notes in the second measure.

The tempo is indicated as ♩ = 109,999908 at the beginning and end of the score.

7

drums

karaoke

piano

guitare

basse

10

drums

karaoke

piano

guitare

basse

13

drums

karaoke

piano

guitare

basse

16

drums

karaoke

piano

guitare

basse

19

drums

karaoke

piano

guitare

basse

48.4"  
23.1,00  
Arrangement et sequencage Patrick Destrem (10/96).

22

drums

karaoke

piano

guitare

basse

25

drums

karaoke

piano

guitare

basse

28

drums

karaoke

piano

guitare

basse

31

drums

karaoke

piano

guitare

basse

brass

33

drums

karaoke

piano

guitare

basse

brass

35

drums

karaoke

piano

guitare

basse

brass

37

drums

karaoke

piano

guitare

basse

brass

39

41

1'36.8"  
45.1,00  
Sequence sur Roland SCP55

44

drums

karaoke

piano

guitare

basse

brass

47

drums

karaoke

piano

guitare

basse

brass

50

drums

karaoke

piano

guitare

basse

brass

52

drums

karaoke

piano

guitare

basse

brass

trombone solo

drums

karaoke

piano

guitare

basse

brass

trombone solo

drums

guitare

basse

hammond

brass

58

60

62

trombone solo

drums

karaoke

guitare

basse

hammond

brass

64

trombone solo

drums

karaoke

guitare

basse

hammond

brass

66

66

trombone solo

drums

karaoke

guitare

basse

hammond

brass

Double bar line

68

68

trombone solo

drums

karaoke

guitare

basse

hammond

brass

70

trombone solo  
drums  
karaoke  
guitare  
basse  
hammond  
brass

71

trombone solo  
drums  
karaoke  
guitare  
basse  
hammond  
brass

trombone solo

Fran - Les Sucettes

♩ = 109,999908

5

57

60

64

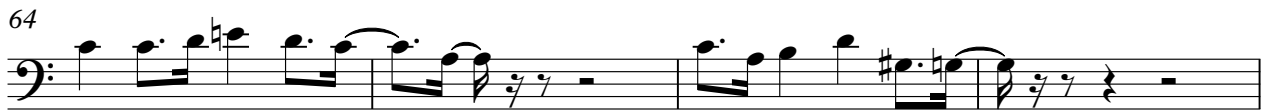

68

70

# Fran - Les Sucettes

drums

♩ = 109,999908

V.S.

2

drums

46

51

55

59

63

67

70

# Fran - Les Sucettes

karaoke

♩ = 109,999908

4

8

12

16

21

26

31

35

39

44

V.S.

49

53

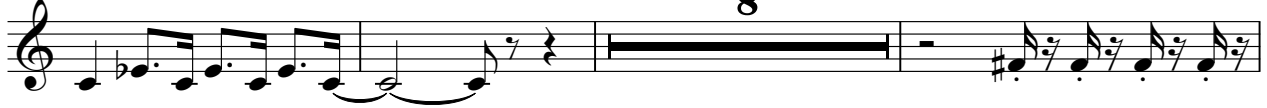

64

69

piano

# Fran - Les Sucettes

♩ = 109,999908

5

9

13

17

21

V.S.

25

30

33

37

41

45

48

piano

3

52

55

15

# Fran - Les Sucettes

guitare

♩ = 109,999908

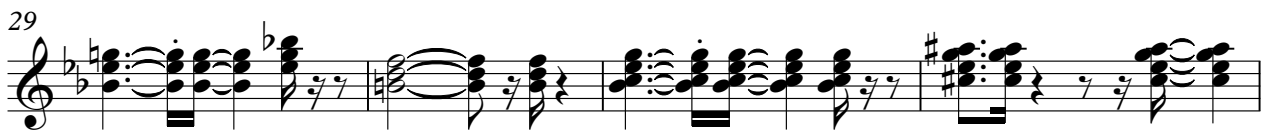
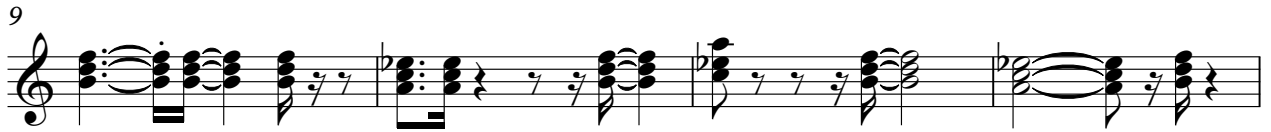

V.S.

41

45

49

53

57

61

65

69

2

basse

53

58

64

68

hammond

# Fran - Les Sucettes

♩ = 109,999908

55

58

61

64

68

70

Fran - Les Sucettes

brass

♩ = 109,999908

V.S.

55

58

61

64

67

70
