

Fran - LUCK BE A LADY

- Flutes
- Sax 1
- Sax 2
- French Horns
- Brass 2
- Trombones 1
- Trombones 2
- Drums
- Percussion
- Guitar
- Bass
- Keyboard
- Melody
- Brass 1
- Strings 2
- Strings 1

10 $\text{♩} = 62,000061$ $\text{♩} = 55,000042$ $\text{♩} = 31,000007$ $\text{♩} = 44,000007$ $\text{♩} = 50,000007$ $\text{♩} = 59,000004$ $\text{♩} = 64,000011$ $\text{♩} = 54,000000$

French Horns

Melody

Strings 2

Strings 1

13 $\text{♩} = 42,000061$ $\text{♩} = 0000042$ $\text{♩} = 47,000038$ $\text{♩} = 000018$ $\text{♩} = 000013$ $\text{♩} = 000076$

Flutes

Sax 1

French Horns

Brass 2

Trombones 1

Drums

Bass

Melody

Brass 1

Strings 2

Strings 1

16 ♩ = 160,000000

Sax 1

French Horns

Brass 2

Trombones 1

Drums

Bass

Brass 1

♩ = 160,000000

19

Sax 1

French Horns

Brass 2

Trombones 1

Drums

Bass

Brass 1

♩ = 160,000000

22

Sax 1

French Horns

Brass 2

Trombones 1

Drums

Percussion

Bass

Melody

Brass 1

26

Sax 1

Brass 2

Trombones 1

Drums

Percussion

Bass

Melody

29

Sax 1

Brass 2

Trombones 1

Drums

Percussion

Bass

Melody

32

Sax 1

Trombones 1

Drums

Percussion

Bass

Melody

35

Sax 1
Brass 2
Trombones 1
Drums
Percussion
Bass
Melody
Brass 1

38

Sax 1
French Horns
Brass 2
Trombones 1
Drums
Percussion
Bass
Brass 1

41

Sax 1

Trombones 1

Drums

Percussion

Guitar

Bass

Melody

44

Sax 1

Trombones 1

Drums

Percussion

Guitar

Bass

Melody

47

Sax 1

Trombones 1

Drums

Percussion

Guitar

Bass

Melody

50

Trombones 1

Trombones 2

Drums

Percussion

Guitar

Bass

Melody

53

Sax 1

Brass 2

Trombones 1

Trombones 2

Drums

Percussion

Guitar

Bass

Melody

Brass 1

56

Sax 1

Brass 2

Trombones 1

Drums

Bass

Melody

Brass 1

59 ♩ = 156,000153

Drums

Guitar

Bass

Melody

Strings 2

Strings 1

63

Drums

Guitar

Bass

Keyboard

Melody

Strings 2

Strings 1

67

Drums

Guitar

Bass

Keyboard

Melody

Strings 2

Strings 1

70 13
♩ = 158,000351 ♩ = 162,000168

Sax 1

Drums

Guitar

Bass

Keyboard

Melody ♩ = 158,000351 ♩ = 162,000168

Strings 2

Strings 1 ♩ = 158,000351 ♩ = 162,000

74

Sax 1

Trombones 1

Trombones 2

Drums

Percussion

Guitar

Bass

Melody 3

Strings 1

77

Flutes

Sax 1

Brass 2

Trombones 1

Trombones 2

Drums

Percussion

Bass

Melody

80

Flutes

Sax 1

Brass 2

Trombones 1

Trombones 2

Drums

Percussion

Bass

Melody

83

Flutes

Sax 1

Brass 2

Trombones 1

Trombones 2

Drums

Percussion

Bass

Melody

86

Flutes

Sax 1

Brass 2

Trombones 1

Trombones 2

Drums

Percussion

Bass

Melody

89

Sax 1
Sax 2
Brass 2
Trombones 1
Drums
Percussion
Bass
Melody
Brass 1

92

Sax 1
Brass 2
Trombones 1
Drums
Percussion
Bass
Brass 1

94 $\text{♩} = 161,000351$

Sax 1
Brass 2
Trombones 1
Drums
Percussion
Bass
Brass 1

$\text{♩} = 161,000351$

96

Sax 1
Brass 2
Trombones 1
Drums
Percussion
Bass
Brass 1

98

Sax 1

Brass 2

Trombones 1

Drums

Percussion

Bass

Brass 1

100

Sax 1

Brass 2

Trombones 1

Drums

Percussion

Bass

Brass 1

102

Sax 1
Brass 2
Trombones 1
Drums
Percussion
Bass
Brass 1

104

Sax 1
Sax 2
Brass 2
Drums
Percussion
Bass

♩ = 157,000244

106

Sax 1

Sax 2

French Horns

Brass 2

Drums

Guitar

Bass

Keyboard

Melody

Strings 1

♩ = 157,000244

110

French Horns

Drums

Guitar

Bass

Keyboard

Melody

Strings I

114

Flutes

Sax 1

French Horns

Brass 2

Drums

Percussion

Guitar

Bass

Keyboard

Melody

Strings 1

%+

x

3

117

Flutes
Sax 1
Brass 2
Drums
Percussion
Bass
Melody

120

Sax 1
Brass 2
Trombones 1
Drums
Percussion
Bass
Melody
Brass 1

123

Sax 1

Sax 2

Brass 2

Trombones 1

Drums

Percussion

Guitar

Bass

Melody

Brass 1

Strings 2

Strings 1

126

130

134

Drums

Guitar

Bass

Keyboard

Melody

Strings 2

Strings 1

137

Sax 1

Drums

Guitar

Bass

Keyboard

Melody

Strings 1

140

Sax 1

Sax 2

Trombones 2

Drums

Percussion

Guitar

Bass

Melody

Strings 1

%+

3

143

Sax 1

Sax 2

Trombones 2

Drums

Percussion

Bass

Melody

146

Sax 1

Sax 2

Trombones 2

Drums

Percussion

Bass

Melody

149

Sax 1

Sax 2

Trombones 2

Drums

Percussion

Bass

Melody

151

Sax 1
Sax 2
Trombones 2
Drums
Percussion
Bass
Melody

154

Sax 1
Sax 2
Brass 2
Trombones 1
Drums
Percussion
Bass
Melody
Brass 1

157

Sax 1

Sax 2

Trombones 1

Drums

Percussion

Bass

Melody

Brass 1

160

Sax 1
Sax 2
Brass 2
Trombones 1
Drums
Percussion
Bass
Melody
Brass 1

163

Sax 1
Sax 2
Trombones 1
Drums
Bass
Melody
Brass 1

166

Sax 1

Sax 2

Trombones 1

Drums

Bass

Melody

Brass 1

169

Sax 1

Sax 2

Trombones 1

Drums

Bass

Melody

Brass 1

171

Flutes

Sax 1

Sax 2

Brass 2

Trombones 1

Drums

Bass

Brass 1

Fran - LUCK BE A LADY

Flutes

♩ = 67,000031 ♩ = 64,000000 61,000057 4,000031 = 54,0000027

5

11

41

78

83

88

115

119

171

25

18

14

4

7

12

7

51

%-

%+

Fran - LUCK BE A LADY

Sax 1

♩ = 67,000031 ♩ = 64,000000 ♩ = 49,000000

3 2

12 ♩ = 65,000000 ♩ = 60,000000 ♩ = 76,000000 ♩ = 160,000000

18

22

27

32

2

37

41

2 3 2

47

3 6

Sax 1

55

58 $\text{♩} = 156,000153$ $\text{♩} = 158,000351$ $\text{♩} = 162,000168$

74

79

85

91

94 $\text{♩} = 161,000351$

96

98

100

102

104

107 $\text{♩} = 157,000244$
8

119

122

125 14

142

145

149

151

154

157

161

165

168

170

160

164

168

171

Fran - LUCK BE A LADY

French Horns

French Horns score for "Luck Be a Lady" from "An American in Paris". The score is written in 4/4 time and features a key signature of three flats (B-flat, E-flat, A-flat). The piece is marked with a tempo of 67 (♩ = 67,000031) and a dynamic of mezzo-forte (mf). The score consists of several staves with various musical notations, including rests, eighth notes, quarter notes, and triplet eighth notes. Measure numbers 5, 12, 17, 22, 41, 95, and 111 are indicated. There are also dynamic markings such as **15**, **18**, **14**, **22**, **12**, and **58**. The score concludes with a final dynamic marking of **58** and a tempo change to **%+**.

Fran - LUCK BE A LADY

Brass 2

♩ = 67,000031 ♩ = 64,000000 ♩ = 60,000000 ♩ = 55,000000

7 ♩ = 52,000008 ♩ = 49,000000 ♩ = 45,000000 ♩ = 42,000000

15 ♩ = 163,000076 ♩ = 160,000000

19

23 **2**

31 **6**

40 **14**

56

59 ♩ = 156,000153 **14** ♩ = 158,000351 ♩ = 162,000168 **4**

77

81

85

92

95

$\text{♩} = 161,000351$

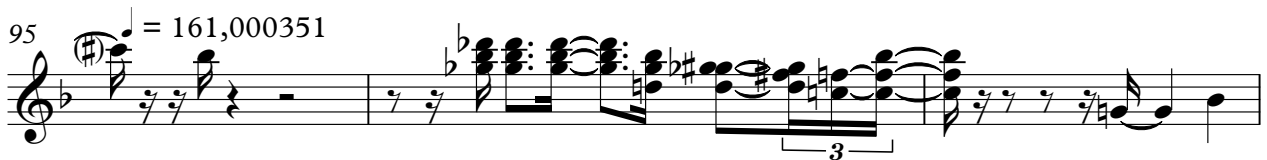

98

102

105

$\text{♩} = 157,000244$

114

119

124

29

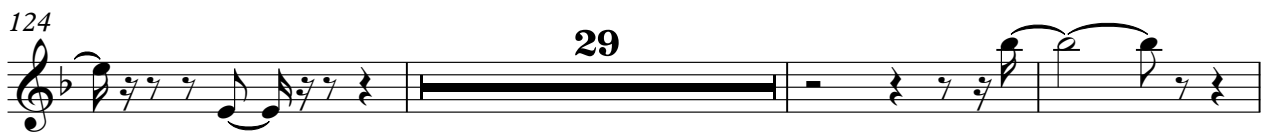

Brass 2

156

4

10

171

Fran - LUCK BE A LADY

Trombones 1

$\text{♩} = 67,000031$ $\text{♩} = 64,000000$ $\text{♩} = 60,000000$ $\text{♩} = 57,000000$ $\text{♩} = 54,000000$ $\text{♩} = 51,000000$ $\text{♩} = 49,000000$

$\text{♩} = 65,000000$ $\text{♩} = 62,000000$ $\text{♩} = 59,000000$ $\text{♩} = 56,000000$ $\text{♩} = 53,000000$ $\text{♩} = 50,000000$ $\text{♩} = 47,000000$ $\text{♩} = 44,000000$ $\text{♩} = 41,000000$ $\text{♩} = 38,000000$ $\text{♩} = 35,000000$ $\text{♩} = 32,000000$ $\text{♩} = 29,000000$ $\text{♩} = 26,000000$ $\text{♩} = 23,000000$ $\text{♩} = 20,000000$ $\text{♩} = 17,000000$ $\text{♩} = 14,000000$ $\text{♩} = 11,000000$ $\text{♩} = 8,000000$ $\text{♩} = 5,000000$ $\text{♩} = 2,000000$

12

18

22

29

35

40

45

49

55

59 ♩ = 156,000153 ♩ = 158,000168

79

85

91

♩ = 161,000351

94

97

100

107 ♩ = 157,000244

124

156

160

163

166

169

Fran - LUCK BE A LADY

Trombones 2

♩ = 67,000031 ♩ = 64,000000 ♩ = 45,000000 ♩ = 49,000000

3 2

11 ♩ = 45,000000 ♩ = 42,500000 ♩ = 160,000000

25

41 11

55 ♩ = 156,000153 ♩ = 158,000168

4 14 2

76

80

84

87 ♩ = 161,000351 ♩ = 157,000244

8 12 34

2

Trombones 2

141

145

149

152

Fran - LUCK BE A LADY

Drums

V.S.

2

Drums

55

59 ♩ = 156,000153

64

69

♩ = 158,00062,000168

74

79

84

89

94

♩ = 161,000351

99

Drums

♩ = 157,000244

104

110

116

121

125

130

135

140

145

150

V.S.

155

160

165

169

Percussion

Fran - LUCK BE A LADY

75

80

85

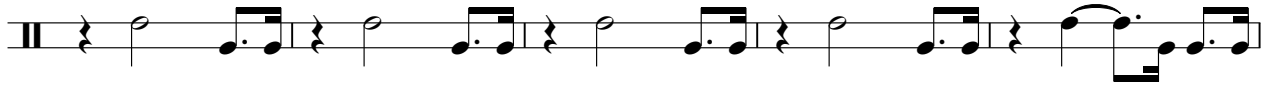

90

95 ♩ = 161,000351

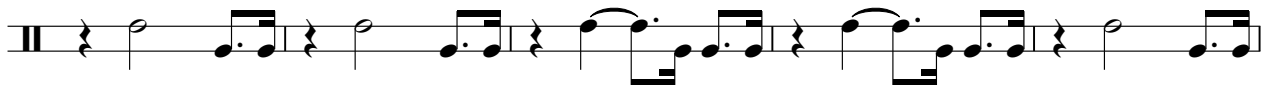

100

105 ♩ = 157,000244

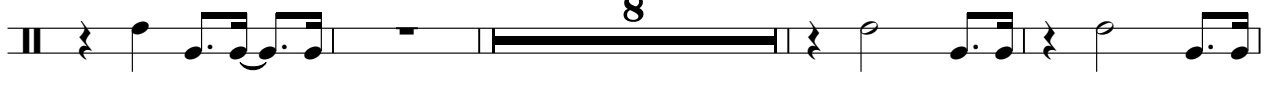

117

123

143

148

153

158

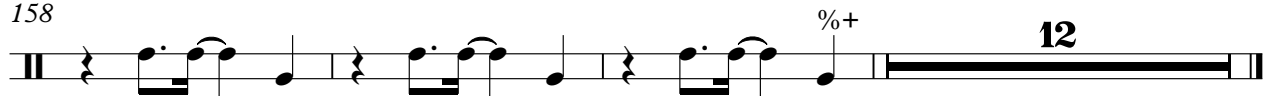

Fran - LUCK BE A LADY

Guitar

♩ = 67,000031 ♩ = 64,000000 3 ♩ = 49,000000 2

11 ♩ = 57,000000 25 ♩ = 160,000000

41

45

49

54 ♩ = 156,000153 4

62

68

73 ♩ = 158,000321 20 ♩ = 161,000351 12

2

Guitar

107 ♩ = 157,000244

112

126

132

137

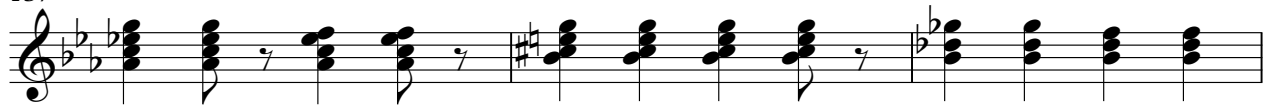

140

Fran - LUCK BE A LADY

Bass

♩ = 67,000031 ♩ = 64,000000000000027-15,900000008 ♩ = 49,0000000000000137001

12 ♩ = 65,80000000000004-15,900000008 ♩ = 160,0000000

19

24

29

34

39

44

49

54

V.S.

2

Bass

59 ♩ = 156,000153

64

69

♩ = 158,000352,000168

74

79

84

89

94

♩ = 161,000351

100

105

♩ = 157,000244

112

118

124

129

134

139

144

149

154

160

V.S.

Fran - LUCK BE A LADY

Keyboard

♩ = 67,000031 ♩ = 64,000000 ♩ = 45,000000 ♩ = 49,000000

11 ♩ = 55,000000 ♩ = 42,500000 ♩ = 160,000000

41 ♩ = 156,000153

68

71 ♩ = 158,000351 ♩ = 162,000168 ♩ = 163,000351

107 ♩ = 157,000244

112

17

17

2

Keyboard

132

136

34

Fran - LUCK BE A LADY

Melody

♩ = 67,000031 ♩ = 64,000000 ♩ = 69,000000 ♩ = 27

6

♩ = 45,000000 ♩ = 49,000000 ♩ = 50,000000 ♩ = 09,000000 ♩ = 008

9

♩ = 49,000031 ♩ = 52,000000 ♩ = 55,000000 ♩ = 42,000000 ♩ = 38,000000 ♩ = 027 ♩ = 44,000000 ♩ = 015

12

♩ = 65,000000 ♩ = 69,000000 ♩ = 06,000000 ♩ = 02,000000 ♩ = 031 ♩ = 54,000000 ♩ = 42,000000 ♩ = 58,000000 ♩ = 42,000000 ♩ = 47,000000 ♩ = 62,000000 ♩ = 0076

16

♩ = 160,000000

27

32

35

3

♯

Melody

41

46

50

53

58

♩ = 156,000153

62

67

71

♩ = 158,000360168

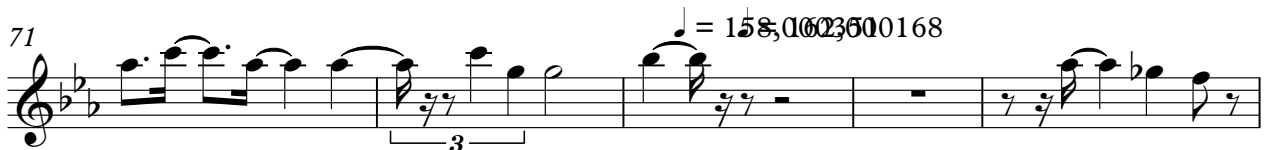

76

124

129

134

138

143

149

152

158

164

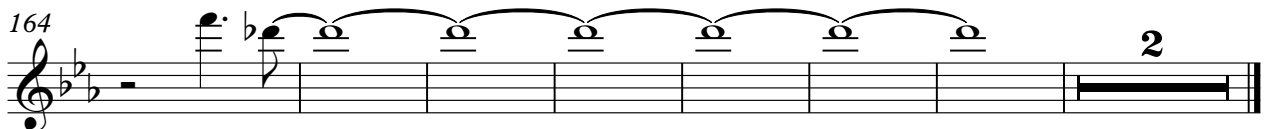

Fran - LUCK BE A LADY

Brass 1

67,000031 65,000000 27

6 45,000000 08 49,000000 04 5

14 17,000000 076 160,000000

19

23 14

40 14

56

59 156,000153 14 158,000351 16 162,000168

89

93

$\text{♩} = 161,000351$

96

100

102

$\text{♩} = 157,000244$

3 **14**

121

125

29

157

161

165

168

170

Fran - LUCK BE A LADY

Strings 2

♩ = 67,000031 ♩ = 64,000000 = 61,000037,000000,000000,000027

5 ♩ = 45,000000,000008 ♩ = 49,000031,000000,000000

11 ♩ = 45,000027 ♩ = 44,000000,000000,000000,000004 ♩ = 42,000000,000042 ♩ = 43,000000,000008

15 ♩ = 163,000076 = 160,000000

25 18

59 ♩ = 156,000153

2

68 ♩ = 158,000351 ♩ = 162,000168,000351

2 22 12

107 ♩ = 157,000244

18

131 2 36

Fran - LUCK BE A LADY

Strings 1

♩ = 67,000031 ♩ = 64,000000 ♩ = 63,000000 ♩ = 43,000027

5 ♩ = 45,000000 ♩ = 00000008

9 ♩ = 49,000031 ♩ = 50,000000 ♩ = 44,000000 ♩ = 50,000000 ♩ = 50,000000 ♩ = 50,000000

13 ♩ = 42,000000 ♩ = 42,000000 ♩ = 160,000000

41 18

63

70 ♩ = 158,000250 ♩ = 001168

95 ♩ = 161,000351 ♩ = 157,000244

112 9

2

Strings 1

125

131

137
