

Fran - Makin` Whoopee

♩ = 97,000107

The musical score is arranged in a standard orchestral layout. It begins with a tempo marking of ♩ = 97,000107. The score is divided into two systems. The first system includes Alto Sax 1, Alto Sax 2, Tenor Sax 1, Tenor Sax 2, Bari Sax, Trumpet 1, Trumpet 2, Trumpet 3,4, Trombone 1, Trombone 2, Trombone 3, and Trombone 4. The second system includes Jazz Kit, Vocalist, Piano, and Jazz Bass. The Alto Sax 1 and Tenor Sax 1 parts feature a melodic line with a triplet in the final measure. The Piano part also features a triplet in the final measure. The Jazz Kit part shows a drum pattern with 'x' marks for cymbals and 'o' marks for snare and bass drum. The Jazz Bass part provides a rhythmic accompaniment with eighth and quarter notes.

Alto Sax 1

Alto Sax 2

Tenor Sax 1

Tenor Sax 2

Bari Sax

Trumpet 1

Trumpet 2

Trumpet 3,4

Trombone 1

Trombone 2

Trombone 3

Trombone 4

Jazz Kit

Vocalist

Piano

Jazz Bass

♩ = 97,000107

5

The musical score is arranged in a standard ensemble format with the following parts from top to bottom:

- Alto Sax 1
- Alto Sax 2
- Tenor Sax 1
- Tenor Sax 2
- Bari Sax
- Trumpet 1
- Trumpet 2
- Trumpet 3,4
- Trombone 1
- Trombone 2
- Trombone 3
- Trombone 4
- Jazz Kit
- Piano
- Jazz Bass

7

Alto Sax 1

Alto Sax 2

Tenor Sax 1

Tenor Sax 2

Bari Sax

Trumpet 1

Trumpet 2

Trumpet 3,4

Trombone 1

Trombone 2

Trombone 3

Trombone 4

Jazz Kit

Vocalist

Piano

Jazz Bass

9

Alto Sax 1

Alto Sax 2

Tenor Sax 1

Tenor Sax 2

Bari Sax

Jazz Kit

Vocalist

Piano

Jazz Bass

12

Alto Sax 1

Alto Sax 2

Tenor Sax 1

Tenor Sax 2

Bari Sax

Jazz Kit

Vocalist

Piano

Jazz Bass

14

Alto Sax 1

Alto Sax 2

Tenor Sax 1

Tenor Sax 2

Bari Sax

Trumpet 1

Trumpet 2

Trumpet 3,4

Trombone 1

Trombone 2

Trombone 3

Trombone 4

Jazz Kit

Vocalist

Piano

Jazz Bass

16

Alto Sax 1

Alto Sax 2

Tenor Sax 1

Tenor Sax 2

Bari Sax

Trumpet 1

Trumpet 2

Trumpet 3,4

Trombone 1

Trombone 2

Trombone 3

Trombone 4

Jazz Kit

Vocalist

Piano

Jazz Bass

18

Alto Sax 1

Alto Sax 2

Tenor Sax 1

Tenor Sax 2

Bari Sax

Trumpet 1

Trumpet 2

Trumpet 3,4

Trombone 1

Trombone 2

Trombone 3

Trombone 4

Jazz Kit

Vocalist

Piano

Jazz Bass

20

Alto Sax 1

Alto Sax 2

Tenor Sax 1

Tenor Sax 2

Bari Sax

Trumpet 1

Trumpet 2

Trumpet 3,4

Trombone 1

Trombone 2

Trombone 3

Trombone 4

Jazz Kit

Vocalist

Piano

Jazz Bass

This musical score is for a jazz ensemble. It features the following instruments and parts:

- Jazz Kit:** Rhythmic accompaniment with cymbal and snare patterns.

25

Alto Sax 1

Alto Sax 2

Tenor Sax 1

Tenor Sax 2

Bari Sax

Trumpet 1

Trumpet 2

Trumpet 3,4

Trombone 1

Trombone 2

Trombone 3

Trombone 4

Jazz Kit

Vocalist

Piano

Jazz Bass

27

Alto Sax 1

Tenor Sax 1

Trumpet 1

Trumpet 2

Trumpet 3,4

Trombone 1

Trombone 2

Trombone 3

Trombone 4

Jazz Kit

Vocalist

Piano

Jazz Bass

29

Alto Sax 1

Alto Sax 2

Tenor Sax 1

Tenor Sax 2

Bari Sax

Jazz Kit

Vocalist

Piano

Jazz Bass

Detailed description of the musical score: The score is for a jazz ensemble. It begins at measure 29. The Alto Sax 1 part starts with a melodic line of quarter notes. The Alto Sax 2 part has a similar melodic line. The Tenor Sax 1 and Tenor Sax 2 parts have more complex rhythmic patterns with eighth and sixteenth notes. The Bari Sax part features a triplet of eighth notes. The Jazz Kit part shows a drum pattern with 'x' marks for cymbals and vertical lines for the snare and bass drum. The Vocalist part has a melodic line with a triplet of eighth notes. The Piano part has a melodic line similar to the Alto Sax 1. The Jazz Bass part has a bass line with eighth and sixteenth notes.

32

Alto Sax 1

Alto Sax 2

Tenor Sax 1

Tenor Sax 2

Bari Sax

Trombone 1

Jazz Kit

Vocalist

Piano

Jazz Bass

34

Alto Sax 1

Alto Sax 2

Tenor Sax 1

Tenor Sax 2

Bari Sax

Trumpet 1

Trumpet 2

Trumpet 3,4

Trombone 1

Trombone 2

Trombone 3

Trombone 4

Jazz Kit

Vocalist

Piano

Jazz Bass

36

Bari Sax

Trumpet 1

Trumpet 2

Trumpet 3,4

Trombone 1

Trombone 2

Trombone 3

Trombone 4

Jazz Kit

Vocalist

Piano

Jazz Bass

39

Alto Sax 1

Alto Sax 2

Tenor Sax 1

Tenor Sax 2

Bari Sax

Trumpet 1

Trumpet 2

Trumpet 3,4

Trombone 1

Trombone 2

Trombone 3

Trombone 4

Jazz Kit

Piano

Jazz Bass

41

43

Alto Sax 1

Alto Sax 2

Tenor Sax 1

Tenor Sax 2

Bari Sax

Trumpet 1

Trumpet 2

Trumpet 3,4

Trombone 1

Trombone 2

Trombone 3

Trombone 4

Jazz Kit

Piano

Jazz Bass

45

Alto Sax 1

Alto Sax 2

Tenor Sax 1

Tenor Sax 2

Bari Sax

Trumpet 1

Trumpet 2

Trumpet 3,4

Trombone 1

Trombone 2

Trombone 3

Trombone 4

Jazz Kit

Piano

Jazz Bass

47

49

Alto Sax 1

Alto Sax 2

Tenor Sax 1

Tenor Sax 2

Bari Sax

Trumpet 1

Trumpet 3,4

Trombone 1

Trombone 2

Trombone 3

Trombone 4

Jazz Kit

Piano

Jazz Bass

51

Alto Sax 1

Alto Sax 2

Tenor Sax 1

Tenor Sax 2

Bari Sax

Trumpet 1

Trumpet 3,4

Trombone 1

Trombone 2

Trombone 3

Trombone 4

Jazz Kit

Piano

Jazz Bass

54

Alto Sax 1

Alto Sax 2

Tenor Sax 1

Tenor Sax 2

Bari Sax

Trumpet 1

Trumpet 2

Trumpet 3,4

Trombone 1

Trombone 2

Trombone 3

Trombone 4

Jazz Kit

Vocalist

Piano

Jazz Bass

56

Alto Sax 1

Alto Sax 2

Tenor Sax 1

Tenor Sax 2

Bari Sax

Jazz Kit

Vocalist

Piano

Jazz Bass

58

Alto Sax 1

Alto Sax 2

Tenor Sax 1

Tenor Sax 2

Bari Sax

Jazz Kit

Vocalist

Piano

Jazz Bass

61

Alto Sax 1

Alto Sax 2

Tenor Sax 1

Tenor Sax 2

Bari Sax

Trumpet 1

Trumpet 2

Trumpet 3,4

Trombone 1

Trombone 2

Trombone 3

Trombone 4

Jazz Kit

Vocalist

Piano

Jazz Bass

63

Alto Sax 1

Alto Sax 2

Tenor Sax 1

Tenor Sax 2

Bari Sax

Trumpet 1

Trumpet 2

Trumpet 3,4

Trombone 1

Trombone 2

Trombone 3

Trombone 4

Jazz Kit

Vocalist

Piano

Jazz Bass

65

Alto Sax 1

Alto Sax 2

Tenor Sax 1

Tenor Sax 2

Bari Sax

Trumpet 1

Trumpet 2

Trumpet 3,4

Trombone 1

Trombone 2

Trombone 3

Trombone 4

Jazz Kit

Vocalist

Piano

Jazz Bass

67

Alto Sax 1

Alto Sax 2

Tenor Sax 1

Tenor Sax 2

Bari Sax

Trumpet 1

Trumpet 2

Trumpet 3,4

Trombone 1

Trombone 2

Trombone 3

Trombone 4

Jazz Kit

Vocalist

Piano

Jazz Bass

69

Alto Sax 1

Alto Sax 2

Tenor Sax 1

Tenor Sax 2

Bari Sax

Trumpet 1

Trumpet 2

Trumpet 3,4

Trombone 1

Trombone 2

Trombone 3

Trombone 4

Jazz Kit

Vocalist

Piano

Jazz Bass

72

Alto Sax 1

Alto Sax 2

Tenor Sax 1

Tenor Sax 2

Bari Sax

Trumpet 1

Trombone 1

Jazz Kit

Vocalist

Piano

Jazz Bass

74

Alto Sax 1

Alto Sax 2

Tenor Sax 1

Tenor Sax 2

Bari Sax

Trumpet 1

Trumpet 2

Trumpet 3,4

Trombone 1

Trombone 2

Trombone 3

Trombone 4

Jazz Kit

Vocalist

Piano

Jazz Bass

77

80

Alto Sax 1

Alto Sax 2

Tenor Sax 1

Tenor Sax 2

Bari Sax

Trombone 1

Jazz Kit

Vocalist

Piano

Jazz Bass

Detailed description of the musical score: The score is for a jazz ensemble. It begins at measure 80. The Alto Sax 1 part has a whole rest in the first measure and a quarter note in the second. Alto Sax 2 has whole rests in both measures. Tenor Sax 1 plays a melodic line with a triplet of eighth notes in the first measure and continues in the second. Tenor Sax 2 and Bari Sax have whole rests. Trombone 1 plays a line with a triplet of eighth notes in the first measure and another triplet in the second. The Jazz Kit part shows a drum pattern with 'x' marks for cymbals and vertical lines for the kit. The Vocalist part features a melodic line with a slur over the first two notes and a triplet of eighth notes at the end. The Piano part has a melodic line with a triplet of eighth notes in the second measure. The Jazz Bass part provides a walking bass line with eighth and quarter notes.

82

Alto Sax 1

Alto Sax 2

Tenor Sax 1

Tenor Sax 2

Bari Sax

Trumpet 1

Trumpet 2

Trumpet 3,4

Trombone 1

Trombone 2

Trombone 3

Trombone 4

Jazz Kit

Vocalist

Piano

Jazz Bass

84

Jazz Kit

The Jazz Kit part is written on a five-line staff with a double bar line at the beginning. It features a series of rhythmic patterns: a quarter note followed by a dotted quarter note, and a quarter note followed by an eighth note. These are repeated across four measures. Vertical tick marks above the staff indicate specific points in time, and small 'x' marks are placed above some notes to denote cymbal hits.

Vocalist

The Vocalist part is written on a five-line staff in treble clef. It begins with a key signature of one sharp (F#) and a 7/8 time signature. The melody consists of eighth and quarter notes, with some notes beamed together. A triplet of eighth notes is marked with a '3' below it in the second measure. The melody spans four measures.

Jazz Bass

The Jazz Bass part is written on a five-line staff in bass clef. It features a sequence of notes: a quarter note, a quarter note, a quarter note with a sharp sign, a quarter note with a sharp sign, and a quarter note with a sharp sign. There are also some rests and a triplet of eighth notes in the second measure. The line spans four measures.

86

Alto Sax 1

Alto Sax 2

Tenor Sax 1

Tenor Sax 2

Bari Sax

Trumpet 1

Trumpet 2

Trumpet 3,4

Trombone 1

Trombone 2

Trombone 3

Trombone 4

Jazz Kit

Vocalist

Piano

Jazz Bass

88

Alto Sax 1

Alto Sax 2

Tenor Sax 1

Tenor Sax 2

Bari Sax

Trombone 1

Trombone 2

Trombone 3

Trombone 4

Jazz Kit

Vocalist

Piano

Jazz Bass

90

Alto Sax 1

Alto Sax 2

Tenor Sax 1

Tenor Sax 2

Bari Sax

Trumpet 1

Trumpet 2

Trumpet 3,4

Trombone 1

Trombone 2

Trombone 3

Trombone 4

Jazz Kit

Vocalist

Piano

Jazz Bass

92

Alto Sax 1

Alto Sax 2

Tenor Sax 1

Tenor Sax 2

Bari Sax

Trumpet 1

Trumpet 2

Trumpet 3,4

Trombone 1

Trombone 2

Trombone 3

Trombone 4

Jazz Kit

Piano

Jazz Bass

This musical score is for a jazz ensemble. It features the following instruments and parts:

- Alto Sax 1**: Treble clef, key signature of one sharp (F#).
- Alto Sax 2**: Treble clef, key signature of one flat (Bb).
- Tenor Sax 1**: Treble clef, key signature of one sharp (F#).
- Tenor Sax 2**: Treble clef, key signature of one sharp (F#).
- Bari Sax**: Treble clef, key signature of one sharp (F#).
- Trumpet 1**: Treble clef, key signature of one sharp (F#).
- Trumpet 2**: Treble clef, key signature of one flat (Bb).
- Trumpet 3,4**: Treble clef, key signature of one flat (Bb).
- Trombone 1**: Bass clef, key signature of one flat (Bb).
- Trombone 2**: Bass clef, key signature of one flat (Bb).
- Trombone 3**: Bass clef, key signature of one sharp (F#).
- Trombone 4**: Bass clef, key signature of one sharp (F#).
- Jazz Kit**: Drum set notation with two sixteenth-note patterns, each marked with a '6' below the staff.
- Jazz Bass**: Bass clef, key signature of one sharp (F#).

Alto Sax 1

Fran - Makin` Whoopee

♩ = 97,000107

3

7

12

16

20

25

31

34

3

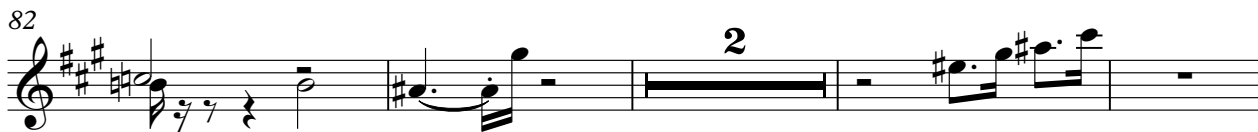

88

60

65

69

74

83

89

Tenor Sax 1

Fran - Makin` Whoopee

♩ = 97,000107

3

7

13

17

22

2

28

33

3

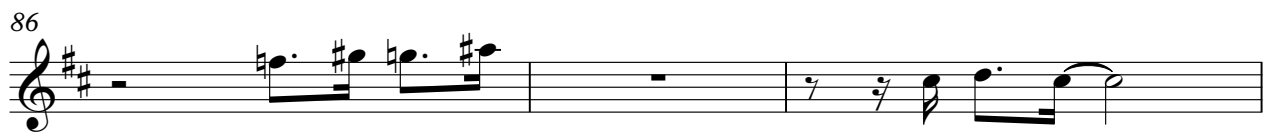

89

Tenor Sax 2

Fran - Makin` Whoopee

♩ = 97,000107

4

9

16

21

26

36

43

47

54

60

64

69

74

84

89

Bari Sax

Fran - Makin` Whoopee

♩ = 97,000107

60

64

69

74

83

89

Trumpet 1

Fran - Makin` Whoopee

♩ = 97,000107

3

7 6

17 2

23

28 7 2

40

45

49 2

55 6

64 2

2

Trumpet 1

70

75

86

Trumpet 2

Fran - Makin` Whoopee

♩ = 97,000107

3

7

17

23

35

41

46

56

66

71

2

Trumpet 2

83

87

Trumpet 3,4 Fran - Makin` Whoopee

♩ = 97,000107

3

7 6

16

20 2

27 7 2

39

43

47

50 2

54 6

2

Trumpet 3,4

62

66

72

84

91

Trombone 1 Fran - Makin` Whoopee

♩ = 97,000107

3

7 6

17 2

23

28 4

36 2

42

47

51 2 6

2

Trombone 1

62

67

73

80

86

Trombone 2

Fran - Makin` Whoopee

♩ = 97,000107

2

Trombone 2

70

76

87

Trombone 3 Fran - Makin` Whoopee

♩ = 97,000107

3

7

6

17

2

23

2

7

35

2

41

45

3

49

2

55

6

64

2

2

Trombone 3

70

76

87

Trombone 4

Fran - Makin` Whoopee

♩ = 97,000107

2

Trombone 4

74

86

90

♩ = 97,000107

V.S.

44

48

51

55

60

64

69

73

78

83

87

91

93

Vocalist

Fran - Makin` Whoopee

♩ = 97,000107

6

10

14

18

22

28

32

36

16

55

59

63

67

72

76

80

84

88

Piano

Fran - Makin` Whoopee

♩ = 97,000107

V.S.

31

35

41

45

48

50

53

56

61

65

69

73

77

4

Piano

81

3

2

86

3

3

Jazz Bass

Fran - Makin` Whoopee

♩ = 97,000107

3

7

11

16

20

24

29

33

38

43

V.S.

47

52

56

60

65

70

74

79

83

88

