

# Fran - Message Personnel

0.0"  
1.1,00

♩ = 65,000069

Chant

Drums

SteelGtr

Basse

Choeurs (c) Midi Service

♩ = 65,000069

Strings I

Strings I

Ac Piano

4

Strings I

Strings I

Ac Piano

11

Drums

Basse

Choeurs

Strings I

Strings I

Ac Piano

13

Drums

Basse

Choeurs

Strings I

Strings I

Ac Piano

15

Drums

Basse

Choeurs

Strings I

Strings I

Ac Piano

17

Drums

Basse

Choeurs

Strings I

Strings I

Ac Piano

19

Drums

Basse

Choeurs

Strings I

Strings I

Ac Piano

21

Drums

Basse

Choeurs

Strings I

Strings I

Ac Piano

23

Drums

Basse

Choeurs

Strings I

Strings I

Ac Piano

25

Chant

Drums

Basse

Choeurs

Strings I

Strings I

Ac Piano

28

Chant

Basse

Ac Piano

30

Chant

Basse

Ac Piano

32

Chant

Basse

Strings 1

Strings 1

Ac Piano

35

Chant

Strings I

Strings I

Ac Piano

38

Chant

SteelGtr

Strings I

Strings I

Ac Piano

41

Chant

SteelGtr

Basse

Ac Piano

42

Chant

SteelGtr

Basse

Ac Piano

44

Chant

SteelGtr

Basse

Strings1

Strings1

Ac Piano

46

Chant

SteelGtr

Basse

Strings I

Strings I

Ac Piano

48

Chant

SteelGtr

Basse

Strings I

Strings I

Ac Piano

51

Chant

SteelGtr

Basse

Strings I

Strings I

Ac Piano

==

54

Chant

Drums

SteelGtr

Basse

Choeurs

Strings I

Strings I

Ac Piano

57

Drums

SteelGtr

Basse

Choers

Strings1

Strings1

Ac Piano

58

Drums

SteelGtr

Basse

Choers

Strings1

Strings1

Ac Piano

59

Drums

SteelGtr

Basse

Choeurs

Strings I

Strings I

Ac Piano

||

60

Drums

SteelGtr

Basse

Choeurs

Strings I

Strings I

Ac Piano

61

Drums

SteelGtr

Basse

Choeurs

Strings I

Strings I

Ac Piano

62

Drums

SteelGtr

Basse

Choeurs

Strings I

Strings I

Ac Piano

63

Drums

SteelGtr

Basse

Choers

Strings I

Strings I

Ac Piano

Double bar line

64

Drums

SteelGtr

Basse

Choers

Strings I

Strings I

Ac Piano

65

Drums

SteelGtr

Basse

Choers

Strings I

Strings I

Ac Piano

66

Drums

SteelGtr

Basse

Choers

Strings I

Strings I

Ac Piano

67

Drums

SteelGtr

Basse

Choeurs

Strings I

Strings I

Ac Piano

69

Drums

SteelGtr

Basse

Choeurs

Strings I

Strings I

Ac Piano

18

70

Drums

SteelGtr

Basse

Choeurs

Strings I

Strings I

Ac Piano

||

71

Drums

SteelGtr

Basse

Choeurs

Strings I

Strings I

Ac Piano

Fran - Message Personnel

Chant

♩ = 65,000069

23

27

30

33

36

39

42

45

47

50

V.S.

53

Fran - Message Personnel

Drums

♩ = 65,000069

9

14

18

21

24

14

41

14

57

58

60

62

V.S.

2

Drums

64

66

68

70

71

♩ = 65,000069

39

42

44

46

48

51

54

57

59

61

# Fran - Message Personnel

Basse

♩ = 65,000069

5

11

16

21

29

41

46

52

58

62

V.S.

2

Basse

66

70

# Fran - Message Personnel

Choeurs

♩ = 65,000069  
(c) Midi Service

8

11

13

15

17

19

21

23

25

14

14

56

58

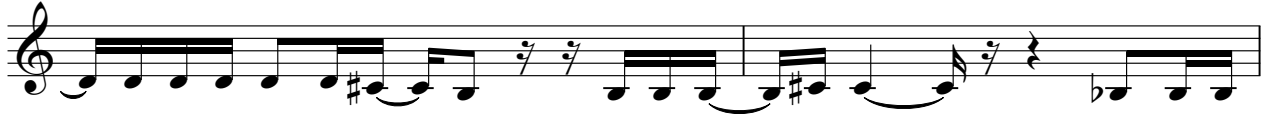

60

62

64

66

68

70

Fran - Message Personnel

Strings I

♩ = 65,000069

4

11

17

22

33

41

49

57

63

68

Ac Piano

Fran - Message Personnel

♩ = 65,000069

V.S.

V.S.

68

70
