

Fran - Mon Coeur Te Dit Je T'Aime2

0.1"
1.1,21
Mon coeur te dit je t'aime - Грдйгic Франзоis

♩ = 110,979988

Percussion

Jazz Guitar

Jazz Guitar

Jazz Guitar

Fretless Electric Bass

Soprano

Tape Sampler Keyboard [Strings]

Synth Strings

Lead 8 (Bass + Lead)

Pad 3 (Polysynth)

FX 4 (Atmosphere)

Viola

♩ = 110,979988

5

Perc.

J. Gtr.

J. Gtr.

E. Bass

Syn. Str.

Pad 3

8

Perc.

J. Gtr.

J. Gtr.

E. Bass

Syn. Str.

Lead 8

11

Perc.

J. Gtr.

J. Gtr.

E. Bass

Syn. Str.

Lead 8

14

Perc.

J. Gtr.

J. Gtr.

E. Bass

S.

Syn. Str.

Vla.

17

Perc.

J. Gtr.

J. Gtr.

E. Bass

S.

Syn. Str.

Lead 8

Vla.

20

Perc.

J. Gtr.

J. Gtr.

E. Bass

S.

Tape Smp. Str.

Syn. Str.

FX 4

Vla.

23

Perc.

J. Gtr.

J. Gtr.

J. Gtr.

E. Bass

Tape Smp. Str

Syn. Str.

FX 4

Vla.

26

Perc.

J. Gtr.

J. Gtr.

J. Gtr.

E. Bass

Tape Smp. Str

Syn. Str.

FX 4

Vla.

29 5

Perc.

J. Gtr.

J. Gtr.

J. Gtr.

E. Bass

Tape Smp. Str

Syn. Str.

FX 4

Vla.

31

Perc.

J. Gtr.

J. Gtr.

J. Gtr.

E. Bass

Tape Smp. Str

Syn. Str.

FX 4

Vla.

33

Perc.

J. Gtr.

J. Gtr.

J. Gtr.

E. Bass

Tape Smp. Str.

Syn. Str.

FX 4

Vla.

36

Perc.

J. Gtr.

J. Gtr.

J. Gtr.

E. Bass

S.

Tape Smp. Str.

Syn. Str.

FX 4

Vla.

39 Perc.

J. Gtr.

J. Gtr.

E. Bass

Syn. Str.

Vla.

42 Perc.

J. Gtr.

J. Gtr.

E. Bass

Syn. Str.

Lead 8

Vla.

44 Perc.

J. Gtr.

J. Gtr.

E. Bass

Syn. Str.

Vla.

46

Perc.

J. Gtr.

J. Gtr.

J. Gtr.

E. Bass

S.

Syn. Str.

Lead 8

Vla.

1'44.7"
49.1.00
Réalisiy par MIDICONTACT c/o Maraschiello Roby Тйл : 071/72.50.50

49

Perc.

J. Gtr.

J. Gtr.

J. Gtr.

E. Bass

S.

Syn. Str.

Lead 8

Vla.

51

Perc.

J. Gtr.

J. Gtr.

J. Gtr.

E. Bass

S.

Syn. Str.

Vla.

53

Perc.

J. Gtr.

J. Gtr.

J. Gtr.

E. Bass

S.

Tape Smp. Str.

Syn. Str.

FX 4

Vla.

56

Perc.

J. Gtr.

J. Gtr.

J. Gtr.

E. Bass

Tape Smp. Str

Syn. Str.

FX 4

Vla.

58

Perc.

J. Gtr.

J. Gtr.

J. Gtr.

E. Bass

Tape Smp. Str

Syn. Str.

FX 4

Vla.

61 11

Perc.

J. Gtr.

J. Gtr.

J. Gtr.

E. Bass

Tape Smp. Str.

Syn. Str.

FX 4

Vla.

63

Perc.

J. Gtr.

J. Gtr.

J. Gtr.

E. Bass

Tape Smp. Str.

Syn. Str.

FX 4

Vla.

66

Perc.

J. Gtr.

J. Gtr.

J. Gtr.

E. Bass

Tape Smp. Str.

Syn. Str.

FX 4

Vla.

69

Perc.

J. Gtr.

J. Gtr.

J. Gtr.

E. Bass

Tape Smp. Str.

Syn. Str.

FX 4

Vla.

71 6 6 6 6 6 6

Perc.

J. Gtr.

J. Gtr.

J. Gtr.

E. Bass

Tape Smp. Str.

Syn. Str.

FX 4

Vla.

74 6 6 6 6 6 6

Perc.

J. Gtr.

J. Gtr.

J. Gtr.

E. Bass

Tape Smp. Str.

Syn. Str.

FX 4

Vla.

2'47.9"
78.1.00
Avertissement : Toute copie strictement interdite

77

Perc.

J. Gtr.

J. Gtr.

J. Gtr.

E. Bass

Tape Smp. Str

Syn. Str.

FX 4

Vla.

79

Perc.

J. Gtr.

J. Gtr.

J. Gtr.

E. Bass

Tape Smp. Str

Syn. Str.

FX 4

Vla.

82 15

Perc.

J. Gtr.

J. Gtr.

J. Gtr.

E. Bass

Tape Smp. Str.

Syn. Str.

FX 4

Vla.

84

Perc.

J. Gtr.

J. Gtr.

J. Gtr.

E. Bass

Tape Smp. Str.

Syn. Str.

FX 4

Vla.

86

Perc.

J. Gtr.

J. Gtr.

J. Gtr.

E. Bass

Tape Smp. Str

Syn. Str.

FX 4

Vla.

88

Perc.

J. Gtr.

J. Gtr.

E. Bass

Tape Smp. Str

Syn. Str.

FX 4

Vla.

91 17

Perc.

J. Gtr.

J. Gtr.

E. Bass

Tape Smp. Str.

Syn. Str.

FX 4

Vla.

94

Perc.

J. Gtr.

J. Gtr.

E. Bass

S.

Tape Smp. Str.

Syn. Str.

Lead 8

Pad 3

FX 4

Vla.

97

Perc.

J. Gtr.

J. Gtr.

E. Bass

S.

Tape Smp. Str

Syn. Str.

Lead 8

Pad 3

FX 4

Vla.

Musical score for Percussion, J. Gtr., E. Bass, S., Tape Smp. Str, Syn. Str, Lead 8, Pad 3, FX 4, and Vla. The score includes a guitar tab for the J. Gtr. part.

J. Gtr. Tab:

T	5	5	5	2	5	5	5	5	8	2	5	5	5	2	5	5	5	5	8	2	
A	7	7	3	7	3	7	7	7	7	3	7	5	7	7	3	7	7	7	7	3	3
B	3	3	10	10	7	5	5	2	0	3	7	5	0	0	10	5	5	5	0	0	
			14	14	7	5	2				3	3			10	7	5	5	2		

Fran - Mon Coeur Te Dit Je T`Aime2

Percussion

♩ = 110,979988

3

7

11

15

19

23

26

29

32

35

V.S.

3

Percussion

Percussion

69

72

75

78

81

84

87

90

93

96

V.S.

4

99 Percussion

♩ = 110,979988

4

8

12

15

18

22

27

32

38

41

V.S.

44

47

50

53

58

63

68

73

78

83

15

♩ = 110,979988

22

25

28

31

34

37

9

49

52

55

58

61

64

67

70

74

77

80

83

86

89

92

95

98

100

Fran - Mon Coeur Te Dit Je T`Aime2

Jazz Guitar

♩ = 110,979988

3

6

8

10

12

14

16

18

20

23

V.S.

2
25

Jazz Guitar

25

T	3	3	3	0	3	3	3	3	0	0	3	3	3	0	3	3	3	3	0	0	3	3	3	0	3	3	3	0	0	
A	5	5	5	1	5	5	5	5	5	5	5	5	5	5	5	5	5	5	5	5	5	5	5	5	5	5	5	5	5	5
B	1	1	1	8	5	5	5	5	5	5	1	1	1	8	5	5	5	5	5	5	1	1	1	8	5	5	5	5	5	

28

T	3	3	3	0	3	3	3	3	0	0	5	5	5	5	1	5	5	5	5	5	5	5	5	5	5	5	5	5	1
A	3	3	3	3	3	3	3	3	3	3	6	6	6	6	1	6	6	6	6	6	6	6	6	6	6	6	6	6	1
B	1	1	1	8	5	5	5	5	5	5	1	1	1	1	8	5	5	5	5	5	5	5	5	5	5	5	5	5	1

30

T	5	5	5	5	1	5	5	5	5	5	1	5	5	5	5	1	5	5	5	5	5	5	5	5	5	5	5	1
A	6	6	6	6	0	6	6	6	6	6	1	6	6	6	6	1	6	6	6	6	6	6	6	6	6	6	6	1
B	1	1	1	1	8	5	5	5	5	5	1	1	1	1	8	5	5	5	5	5	5	5	5	5	5	5	5	1

32

T	5	5	1	1	5	5	5	5	5	1	1	1	1	1	1	1	1	1	1	1	1	1	1	1	1	1	1	1
A	4	4	4	4	4	4	4	4	4	1	3	3	3	3	3	3	3	3	3	3	3	3	3	3	3	3	3	3
B	1	6	10	13	6	6	6	6	6	6	6	6	6	6	6	6	6	6	6	6	6	6	6	6	6	6	6	6

35

T	3	3	3	0	3	3	3	3	0	0	3	3	3	3	0	3	3	3	3	0	1	1	1	1	1	1	1	1
A	5	5	5	1	5	5	5	5	5	5	5	5	5	5	5	5	5	5	5	5	5	5	5	5	5	5	5	5
B	1	1	1	8	5	5	5	5	5	5	1	1	1	1	8	5	5	5	5	5	5	5	5	5	5	5	5	5

38

T	6	6	6	6	2	6	6	6	6	2	6	6	6	6	2	6	6	6	6	2	6	6	6	6	2	6	6	6	2
A	4	4	4	4	2	4	4	4	4	2	4	4	4	4	2	4	4	4	4	2	4	4	4	4	2	4	4	4	2
B	6	6	6	6	11	7	7	7	7	11	7	7	7	7	11	7	7	7	7	11	7	7	7	7	11	7	7	7	2

41

T	6	6	6	6	2	6	6	6	6	2	4	4	4	4	1	4	4	4	4	4	4	4	4	4	4	4	4	1
A	2	2	7	7	2	7	7	7	7	2	6	6	6	6	2	6	6	6	6	6	6	6	6	6	6	6	6	2
B	2	2	2	2	11	2	7	7	7	7	4	4	4	4	4	4	4	4	4	4	4	4	4	4	4	4	4	4

43

T	4	4	4	4	4	4	4	4	4	4	4	4	4	4	1	4	4	4	4	4	4	4	4	4	4	4	4	1
A	4	4	4	4	0	0	4	4	4	4	6	6	6	6	2	6	6	6	6	6	6	6	6	6	6	6	6	2
B	4	4	4	4	6	6	4	4	4	4	4	4	4	4	4	4	4	4	4	4	4	4	4	4	4	4	4	4

45

T	4	4	0	0	0	6	6	6	6	2	6	6	6	6	2	6	6	6	6	6	6	6	6	6	6	6	6	2
A	2	2	6	6	6	2	2	2	2	4	4	4	4	4	1	4	4	4	4	4	4	4	4	4	4	4	4	2
B	4	4	7	7	7	9	9	9	9	9	6	6	6	6	6	6	6	6	6	6	6	6	6	6	6	6	6	1

47

T	6	6	6	6	2	6	6	6	6	2	6	6	6	6	2	6	6	6	6	6	6	6	6	6	6	6	6	2
A	2	2	7	7	2	7	7	7	7	2	2	7	7	7	2	7	7	7	7	7	7	7	7	7	7	7	7	2
B	2	2	4	4	2	4	4	4	4	4	1	4	4	4	4	4	4	4	4	4	4	4	4	4	4	4	4	1

49

T	6	6	6	6	2	6	6	6	6	2	6	6	6	6	2	6	6	6	6	6	6	6	6	6	6	6	6	2
A	2	2	7	7	2	7	7	7	7	2	2	7	7	7	2	7	7	7	7	7	7	7	7	7	7	7	7	2
B	2	2	4	4	2	4	4	4	4	4	1	4	4	4	4	4	4	4	4	4	4	4	4	4	4	4	4	1

49

T	6	6	6	2	6	6	6	6	6	2	4	4	4	4	1	4	4	4	4	4	1	
A	2	7	2	7	2	7	7	7	7	2	2	6	6	6	6	2	6	6	6	6	6	2
B	2		2		6	6	6	6	2	1	4		4		4	4	4	4	4	4	4	
					11	7					2		2		9	6					6	

51

T	4	4	4	0	0	4	4	4	4	4	4	4	4	1	4	4	4	4	4	4	1
A	4	4	4	6	6	4	4	4	4	4	6	6	2	6	2	6	6	6	6	6	2
B	4	2	4	4	4	4	4	4	4	4	2	2	2	4	4	4	4	4	4	4	4
				9	4	4		4	4	4	2	2	2	2	2	9	6				6

53

T	4	4	0	0	0	6	6	2	6	6	6	6	2	6	6	6	2	2	2	2	2
A	4	6	6	2	2	4	4	4	4	4	4	4	2	4	4	4	1	4	1	1	1
B	4	7	7	4	4	4	4	4	2	2	6	2	6	2	6	2	2	2	2	2	2
		16		9		6					11										2

56

T	6	6	6	6	2	6	6	6	6	2	6	6	6	6	2	6	6	6	6	6	2
A	2	7	2	7	2	7	7	7	7	2	2	7	7	7	2	7	7	7	7	2	2
B	2		2		6	2	6	6	6	1	2	4	4	4	4	6	6	6	6	2	1
					11	2	6	6	6	6	2	2	2	2	11	7					1

58

T	4	4	4	1	4	4	4	4	1	4	4	4	4	1	4	4	4	4	1	4	4	1
A	4	4	4	2	4	4	4	4	2	4	4	4	4	2	4	4	4	4	2	4	4	2
B	2	2	9	6	4	4	4	4	2	4	4	4	4	4	2	4	4	4	4	9	6	6

61

T	4	4	4	1	4	4	4	4	4	1	6	6	6	6	2	6	6	6	6	6	2
A	4	4	4	2	4	4	4	4	4	2	2	7	7	7	2	7	7	7	7	2	2
B	2	2	9	6	4	4	4	4	4	4	2	4	4	4	2	6	6	6	6	2	1

63

T	6	6	6	6	2	6	6	6	6	6	2	6	6	6	6	2	6	6	6	6	2
A	2	7	7	7	2	7	7	7	7	2	2	2	7	7	7	2	7	7	7	7	2
B	2		4	4		4	4	4	4	1	1	2	4	4	4	4	4	4	4	1	1
						11	7					2		2		11	7				6

65

T	6	6	6	6	2	6	6	6	6	6	2	2	2	2	2	2	2	2	2	2	2
A	2	7	2	2	5	5	5	5	5	2	2	4	4	4	4	4	4	4	4	4	4
B	2		4	1	4	4	4	4	4	1	1	2	2	2	2	2	2	2	2	2	2
					11	7						0		0		7	4				4

67

T	4	4	4	4	1	4	4	4	4	4	1	4	4	4	1	4	4	4	4	4	1
A	6	6	2	6	2	6	6	6	6	6	2	6	6	2	6	2	6	6	6	6	2
B	4		4	4	4	4	4	4	4	4	4	4		4	4	4	4	4	4	4	4
	2		2		9	1	4	4	4	4	4	2		2		9	6				6

69

T	4	4	4	4	1	4	4	4	4	4	1	6	6	6	2	6	6	6	6	6	2
A	6	6	6	6	2	6	6	6	6	6	2	2	7	2	7	2	7	7	7	7	2
B	4		4	4	4	4	4	4	4	4	4	2		2		6	6	6	6	2	1
	2		2		9	6						2				11	7				6

V.S.

71

T	6	6	6	2	6	6	6	6	6	2	6	6	6	6	2	6	6	6	2
A	2	2	4	2	4	4	4	4	1	1	2	2	7	7	2	7	7	7	2
B	2	2	6	6	6	6	2	1	2	2	2	2	2	2	2	2	2	2	1

73

T	6	6	6	2	6	6	6	6	2	4	4	4	1	4	4	4	4	4	1
A	2	2	4	2	4	4	4	4	1	1	4	4	4	4	4	4	4	4	2
B	2	2	6	6	6	6	2	1	2	2	2	2	2	2	2	2	2	2	1

76

T	4	4	4	4	1	4	4	4	4	1	4	4	4	4	1	4	4	4	1
A	6	6	2	6	2	6	6	6	6	2	6	6	2	6	6	6	6	6	2
B	4	4	4	4	4	4	4	4	4	4	4	4	4	4	4	4	4	4	4

78

T	6	6	6	2	6	6	6	6	6	2	6	6	6	6	2	6	6	6	2
A	2	7	2	7	2	7	7	7	7	2	2	2	2	2	2	7	7	7	2
B	2	2	4	4	4	4	4	1	1	1	2	2	2	2	2	2	2	2	1

80

T	6	6	6	2	6	6	6	6	6	2	6	6	6	6	2	6	6	6	2
A	2	7	7	2	7	7	7	7	7	2	2	2	2	2	2	7	7	7	2
B	2	2	4	4	4	4	4	1	1	1	2	2	2	2	2	2	2	2	1

82

T	2	2	2	2	2	2	2	2	2	4	4	4	1	4	4	4	4	4	1
A	4	4	0	4	0	4	4	4	4	4	6	2	6	6	6	6	6	6	2
B	0	0	2	2	2	2	2	2	2	2	2	2	2	2	2	2	2	2	4

84

T	4	4	4	1	4	4	4	4	4	1	4	4	4	4	1	4	4	4	1
A	6	6	2	6	2	6	6	6	6	2	6	6	6	6	2	6	6	6	2
B	4	4	4	4	4	4	4	4	4	4	4	4	4	4	4	4	4	4	4

86

T	6	6	6	2	6	6	6	6	6	2	5	5	5	2	5	5	5	5	2
A	2	7	2	7	2	7	7	7	7	2	7	7	7	3	7	7	7	7	3
B	2	2	4	4	4	4	4	4	4	1	5	5	5	3	5	5	5	5	0

88

T	7	7	7	3	7	7	7	7	7	3	7	7	7	3	7	7	7	7	3
A	8	8	3	8	3	8	8	8	8	3	8	8	8	3	8	8	8	8	3
B	3	3	5	5	5	5	5	5	5	2	3	3	3	3	3	3	3	3	2

90

T	5	5	5	2	5	5	5	5	5	2	5	5	5	2	5	5	5	5	2
A	7	7	3	7	3	7	7	7	7	3	7	7	7	3	7	7	7	7	3
B	3	3	8	8	8	8	8	8	8	0	5	5	5	0	5	5	5	5	0

92

	5	5	5	2	5	5	5	5	2	2	5	5	5	2	5	5	5	5	2	2
T	7	7	3	7	3	7	7	7	3	3	7	7	7	3	7	7	7	7	3	3
A	5		8		0	5	5	5	0	0	5	5	8		0	5	5	5	0	0
B	3		3		10	7	5	5	2		3		3		10	7	5	5	2	
					14										14					

94

	7	7	7	3	7	7	7	7	3	3	7	7	7	3	7	7	7	7	3	3
T	8	8	8	3	0	8	8	8	3	3	8	8	8	3	0	8	8	8	3	3
A	3	5	5		10	5	5	5	2	2	3	5	5		10	5	5	5	2	2
B			3		10	7	7	7	3				3		10	7	7	7	3	
					12	8									12	8				
					15										15					

96

	7	7	7	3	7		7	7	7	3	7	7	3	3	7	7	7	7	7	3
T	8	3	8	8	3	0	0	8	8	3	8	8	8	3	0	6	6	6	3	3
A	3		5		10		3	5	5	2	3	5			8	5	5	5	2	2
B			3		10		3	3	7	3			3		10	7	7	7	3	
					12										12	8				
															15					

98

	3	3	3	0	3	3	3	3	0	0	5	5	5	2	5	5	5	5	2	2
T	5	5	5	1	5	5	5	5	3	3	7	7	3	7	3	7	7	7	3	3
A	3	3	3		3	3	3	3	3	3	5		8		0	5	5	5	0	0
B	1		3		3	3	3	3	3		3		3		10	5	5	5	2	
					8	5			5						10	7				
															14					

100

	5	5	5	5	2	5	5	5	5	2										
T	7		7	7	3	7	7	7	7	3										
A	5		5	8		0	5	5	5	0										
B	3			3		10	5	5	5	2										
						10	7													
						14														

♩ = 110,979988

3

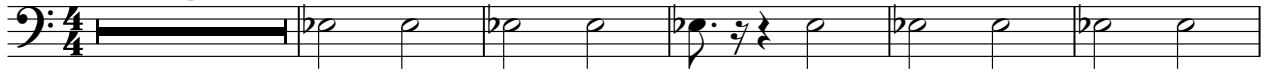

9

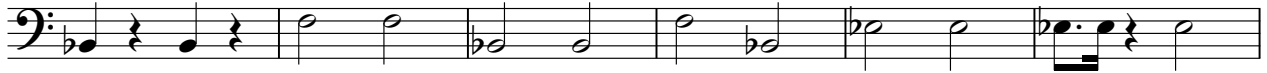

15

20

25

30

35

41

47

53

V.S.

Soprano

Fran - Mon Coeur Te Dit Je T`Aime2

♩ = 110,979988

13

19

15

38

8

51

55

41

2

Fran - Mon Coeur Te Dit Je T`Aime2
Tape Sampler Keyboard [Strings]

♩ = 110,979988

21

21

26

26

31

31

36

16

16

55

55

60

60

65

65

70

70

V.S.

75

80

85

90

95

98

Fran - Mon Coeur Te Dit Je T`Aime2

Synth Strings

♩ = 110,979988

3

11

18

23

29

34

41

46

53

58

V.S.

Synth Strings

64

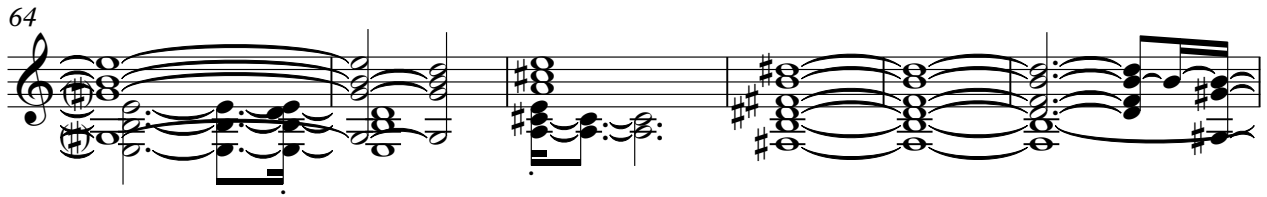

70

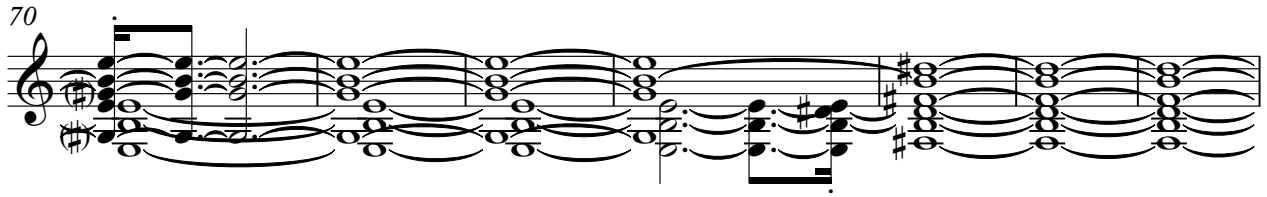

77

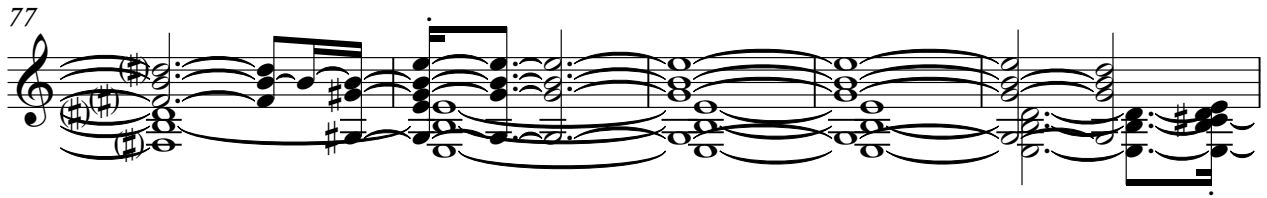

82

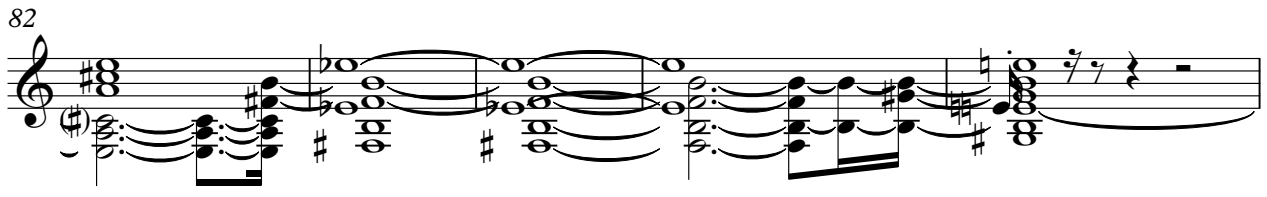

87

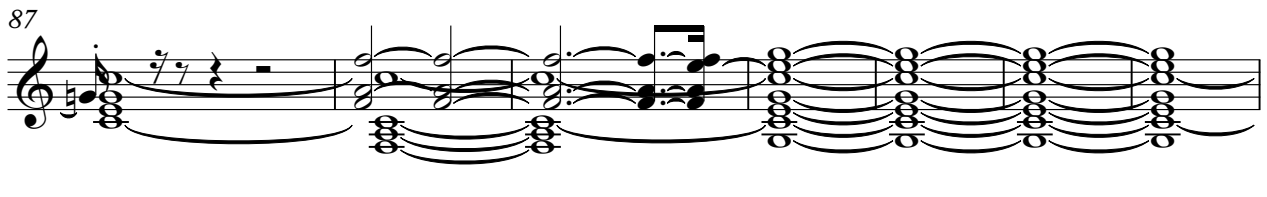

94

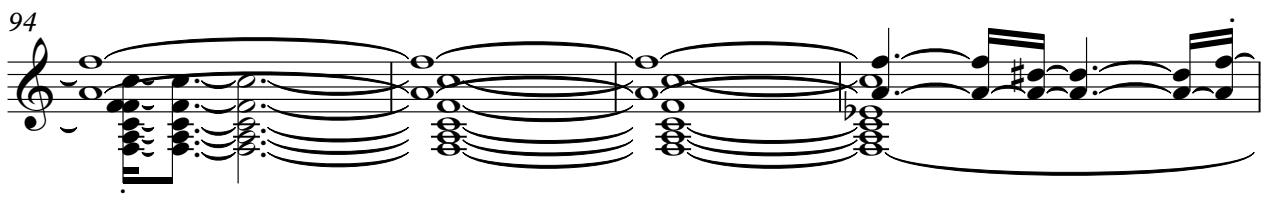

98

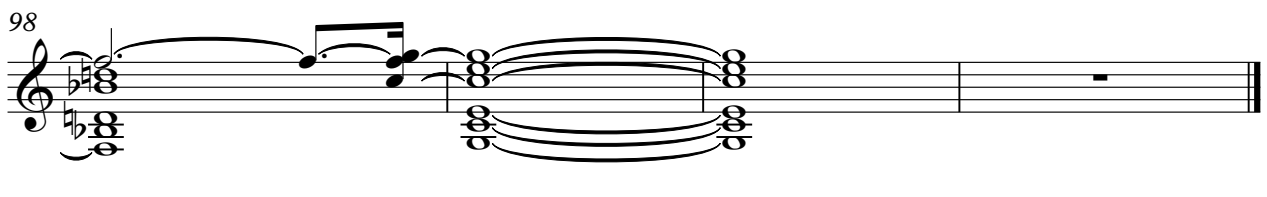

Lead 8 (Bass + Lead)

Fran - Mon Coeur Te Dit Je T`Aime2

♩ = 110,979988

8 3

14

3 24

42

3 3

50

45

96

2

Pad 3 (Polysynth)

Fran - Mon Coeur Te Dit Je T`Aime2

♩ = 110,979988

3

3

7

89

2

FX 4 (Atmosphere)

Fran - Mon Coeur Te Dit Je T`Aime2

♩ = 110,979988

4 17

24

29

34

39 16

59

63

68

73

V.S.

FX 4 (Atmosphere)

78

83

87

92

97

Viola

Fran - Mon Coeur Te Dit Je T`Aime2

♩ = 110,979988

13

16

18

21

25

28

31

33

36

39

V.S.

42

44

47

50

52

55

59

62

65

68

71

74

77

80

83

85

88

91

94

97

