

# Fran - My Eyes Adored You

♩ = 67,999992

FLUTE

BRASS

DRUMS

MELODY

GUITAR

MY EYES ADORED YOU

HARMONY

PIANO

FANTASIA

STRINGS

♩ = 67,999992

DRUMS

MELODY

Melody notation for measures 2 and 3, showing rests in both staves.

GUITAR

MY EYES ADORED YOU

HARMONY

Harmony notation for measures 2 and 3. Measure 2 features a D major chord (D, F#, A) on the first beat and a G major chord (G, B, D) on the second beat. Measure 3 features a D major chord (D, F#, A) on the first beat and a G major chord (G, B, D) on the second beat.

PIANO

FANTASIA

Fantasia notation for measures 2 and 3, showing rests in both staves.

STRINGS

Strings notation for measures 2 and 3. Measure 2 features a D major chord (D, F#, A) on the first beat and a G major chord (G, B, D) on the second beat. Measure 3 features a D major chord (D, F#, A) on the first beat and a G major chord (G, B, D) on the second beat.

5

DRUMS

MELODY

Melody notation for measures 5 and 6. Measure 5 is a whole rest. Measure 6 contains a quarter note G#4, an eighth note A4, a quarter note B4, and a quarter note A4.

GUITAR

MY EYES ADORED YOU

HARMONY

Harmony notation for measures 5 and 6. Measure 5 contains a quarter note G#4 and a quarter note A4. Measure 6 is a whole rest.

PIANO

FANTASIA

Fantasia notation for measures 5 and 6. Measure 5 is a whole rest. Measure 6 is a whole rest.

STRINGS

Strings notation for measures 5 and 6. Measure 5 contains a quarter note G#4 and a quarter note A4. Measure 6 is a whole rest.

DRUMS

MELODY

Melody notation for measures 7 and 8. Measure 7 contains a half note G4, a quarter note A4, and a quarter note B4. Measure 8 contains a quarter note C5, a quarter note B4, a quarter note A4, and a quarter note G4.

GUITAR

MY EYES ADORED YOU

HARMONY

Harmony notation for measures 7 and 8. Measure 7 contains a half note G4, a quarter note A4, and a quarter note B4. Measure 8 contains a quarter note C5, a quarter note B4, a quarter note A4, and a quarter note G4.

PIANO

FANTASIA

Fantasia notation for measures 7 and 8. Measure 7 contains a half note G4, a quarter note A4, and a quarter note B4. Measure 8 contains a quarter note C5, a quarter note B4, a quarter note A4, and a quarter note G4.

STRINGS

Strings notation for measures 7 and 8. Measure 7 contains a half note G4, a quarter note A4, and a quarter note B4. Measure 8 contains a quarter note C5, a quarter note B4, a quarter note A4, and a quarter note G4.

9

DRUMS

MELODY

GUITAR

MY EYES ADORED YOU

HARMONY

PIANO

FANTASIA

STRINGS

10

DRUMS

MELODY

GUITAR

MY EYES ADORED YOU

HARMONY

PIANO

FANTASIA

STRINGS

11

FLUTE

BRASS

DRUMS

MELODY

GUITAR

MY EYES ADORED YOU

HARMONY

PIANO

FANTASIA

STRINGS

FLUTE

BRASS

DRUMS

MELODY

GUITAR

MY EYES ADORED YOU

HARMONY

PIANO

FANTASIA

STRINGS

15

FLUTE

DRUMS

MELODY

GUITAR

MY EYES ADORED YOU

HARMONY

PIANO

16

FLUTE

DRUMS

MELODY

GUITAR

MY EYES ADORED YOU

HARMONY

PIANO

17

FLUTE

DRUMS

MELODY

GUITAR

MY EYES ADORED YOU

HARMONY

PIANO

18

DRUMS

MELODY

GUITAR

MY EYES ADORED YOU

HARMONY

PIANO

FANTASIA

STRINGS

- HARMONY:** A piano accompaniment consisting of chords in both treble and bass clefs.
- PIANO:** A separate piano part with chords in both clefs.
- FANTASIA:** A section for the fantasia instrument, likely a saxophone, with chords in both clefs.
- STRINGS:** A section for string instruments, with chords in both clefs.

19

DRUMS

MELODY

Melody notation for measures 19-21. It is written on a single treble clef staff in a key with one sharp (F#). The melody consists of eighth and quarter notes.

GUITAR

MY EYES ADORED YOU

HARMONY

Harmony notation for measures 19-21. It is written on a grand staff (treble and bass clefs). It features chords and single notes.

PIANO

FANTASIA

Fantasia notation for measures 19-21. It is written on a single treble clef staff. It features chords and single notes.

STRINGS

Strings notation for measures 19-21. It is written on a single bass clef staff. It features chords and single notes.

20

DRUMS

MELODY

GUITAR

MY EYES ADORED YOU

HARMONY

PIANO

FANTASIA

STRINGS

21

DRUMS

MELODY

Melody notation for measures 21-24. Measure 21: G4, A4, B4, C5. Measure 22: D5, C5, B4, A4. Measure 23: G4, F4, E4, D4. Measure 24: C4, B3, A3, G3.

GUITAR

MY EYES ADORED YOU

HARMONY

Harmony notation for measures 21-24. Measure 21: G4, A4, B4, C5. Measure 22: D5, C5, B4, A4. Measure 23: G4, F4, E4, D4. Measure 24: C4, B3, A3, G3.

PIANO

FANTASIA

Fantasia notation for measures 21-24. Measure 21: G4, A4, B4, C5. Measure 22: D5, C5, B4, A4. Measure 23: G4, F4, E4, D4. Measure 24: C4, B3, A3, G3.

STRINGS

Strings notation for measures 21-24. Measure 21: G4, A4, B4, C5. Measure 22: D5, C5, B4, A4. Measure 23: G4, F4, E4, D4. Measure 24: C4, B3, A3, G3.

23

BRASS

DRUMS

MELODY

GUITAR

MY EYES ADORED YOU

HARMONY

PIANO

FANTASIA

STRINGS

24

BRASS

DRUMS

MELODY

GUITAR

MY EYES ADORED YOU

HARMONY

PIANO

FANTASIA

STRINGS

27

BRASS

DRUMS

MELODY

GUITAR

MY EYES ADORED YOU

HARMONY

PIANO

FANTASIA

STRINGS

FLUTE

BRASS

DRUMS

MELODY

GUITAR

MY EYES ADORED YOU

HARMONY

PIANO

FANTASIA

STRINGS

33

FLUTE

DRUMS

MELODY

GUITAR

MY EYES ADORED YOU

HARMONY

PIANO

FANTASIA

STRINGS

34

FLUTE

DRUMS

MELODY

GUITAR

MY EYES ADORED YOU

HARMONY

PIANO

FANTASIA

STRINGS

35

FLUTE

DRUMS

MELODY

GUITAR

MY EYES ADORED YOU

HARMONY

PIANO

FANTASIA

STRINGS

36

FLUTE

DRUMS

MELODY

GUITAR

MY EYES ADORED YOU

HARMONY

PIANO

FANTASIA

STRINGS

37

FLUTE

DRUMS

MELODY

GUITAR

MY EYES ADORED YOU

HARMONY

PIANO

FANTASIA

STRINGS

38

FLUTE

DRUMS

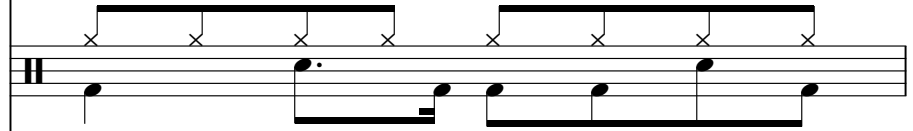

MELODY

GUITAR

MY EYES ADORED YOU

HARMONY

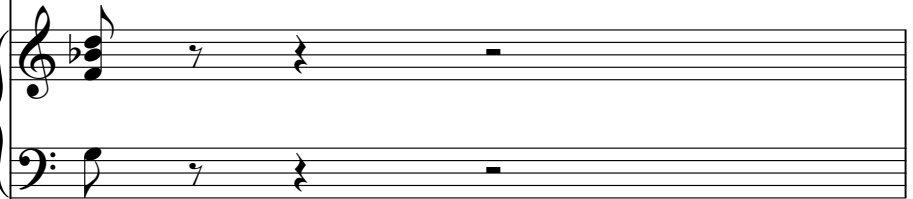

PIANO

FANTASIA

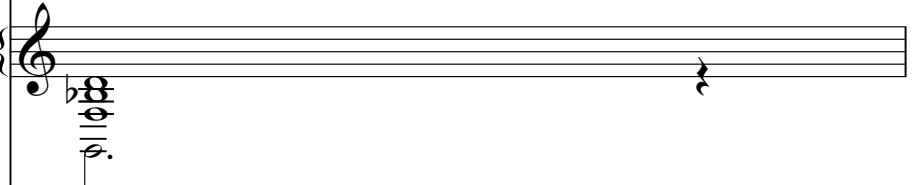

STRINGS

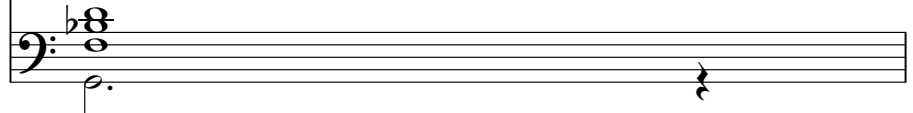

39

DRUMS

MELODY

Melody notation for measures 39-41. Measure 39: G4 (quarter), A4 (quarter), B4 (quarter), C5 (quarter). Measure 40: D5 (quarter), C5 (quarter), B4 (quarter), A4 (quarter). Measure 41: G4 (quarter), F4 (quarter), E4 (quarter), D4 (quarter).

GUITAR

MY EYES ADORED YOU

HARMONY

Harmony notation for measures 39-41. Measure 39: G4 (quarter), A4 (quarter), B4 (quarter), C5 (quarter). Measure 40: D5 (quarter), C5 (quarter), B4 (quarter), A4 (quarter). Measure 41: G4 (quarter), F4 (quarter), E4 (quarter), D4 (quarter).

PIANO

FANTASIA

Fantasia notation for measures 39-41. Measure 39: G4 (quarter), A4 (quarter), B4 (quarter), C5 (quarter). Measure 40: D5 (quarter), C5 (quarter), B4 (quarter), A4 (quarter). Measure 41: G4 (quarter), F4 (quarter), E4 (quarter), D4 (quarter).

STRINGS

Strings notation for measures 39-41. Measure 39: G4 (quarter), A4 (quarter), B4 (quarter), C5 (quarter). Measure 40: D5 (quarter), C5 (quarter), B4 (quarter), A4 (quarter). Measure 41: G4 (quarter), F4 (quarter), E4 (quarter), D4 (quarter).

41

BRASS

DRUMS

MELODY

GUITAR

MY EYES ADORED YOU

HARMONY

PIANO

FANTASIA

STRINGS

43

BRASS

DRUMS

MELODY

GUITAR

MY EYES ADORED YOU

HARMONY

PIANO

FANTASIA

STRINGS

45

BRASS

DRUMS

MELODY

GUITAR

MY EYES ADORED YOU

HARMONY

PIANO

FANTASIA

STRINGS

47

BRASS

DRUMS

MELODY

GUITAR

MY EYES ADORED YOU

HARMONY

PIANO

FANTASIA

STRINGS

48

BRASS

DRUMS

MELODY

GUITAR

MY EYES ADORED YOU

HARMONY

PIANO

FANTASIA

STRINGS

49

BRASS

DRUMS

MELODY

GUITAR

MY EYES ADORED YOU

HARMONY

PIANO

FANTASIA

STRINGS

50

FLUTE

BRASS

DRUMS

MELODY

GUITAR

MY EYES ADORED YOU

HARMONY

PIANO

FANTASIA

STRINGS

51

FLUTE

BRASS

DRUMS

MELODY

GUITAR

MY EYES ADORED YOU

HARMONY

PIANO

FANTASIA

STRINGS

FLUTE

BRASS

DRUMS

MELODY

GUITAR

MY EYES ADORED YOU

HARMONY

PIANO

FANTASIA

STRINGS

53

BRASS

DRUMS

MELODY

GUITAR

MY EYES ADORED YOU

HARMONY

PIANO

FANTASIA

STRINGS

BRASS

DRUMS

MELODY

GUITAR

MY EYES ADORED YOU

HARMONY

PIANO

FANTASIA

STRINGS

57

FLUTE

BRASS

DRUMS

MELODY

GUITAR

MY EYES ADORED YOU

HARMONY

PIANO

FANTASIA

STRINGS

FLUTE

BRASS

DRUMS

MELODY

GUITAR

MY EYES ADORED YOU

HARMONY

PIANO

FANTASIA

STRINGS

61

FLUTE

BRASS

DRUMS

MELODY

GUITAR

MY EYES ADORED YOU

HARMONY

PIANO

FANTASIA

STRINGS

64

FLUTE

BRASS

GUITAR

MY EYES ADORED YOU

HARMONY

PIANO

FANTASIA

STRINGS

FLUTE

Fran - My Eyes Adored You

♩ = 67,999992

5 4 3

16

4 6

29

3

37

12

52

4

59

4

BRASS

Fran - My Eyes Adored You

♩ = 67,999992

5 4 2

14

8

27

2 8

42

8

48

8

54

8

59

8

DRUMS

Fran - My Eyes Adored You

♩ = 67,999992

7

10

14

17

20

24

27

32

36

V.S.

DRUMS

40

44

47

50

53

56

59

61

Fran - My Eyes Adored You

MELODY

♩ = 67,999992

2 3

9

13

16

19

23

26

31

35

38

42

46

50

54

58

60

3

GUITAR

Fran - My Eyes Adored You

♩ = 67,999992

6

10

13

17

20

24

27

2

33

37

41

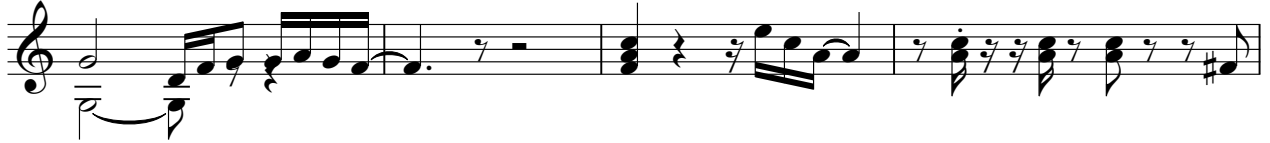

45

48

52

55

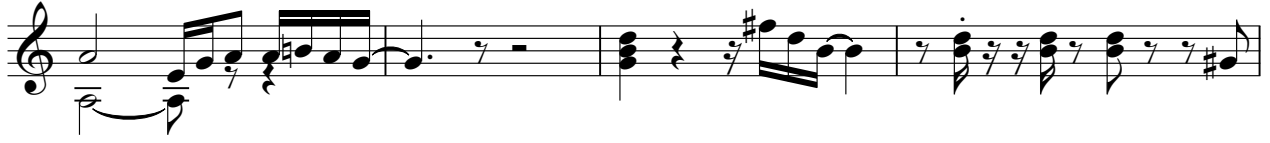

59

61

MY EYES ADORED YOU Fran - My Eyes Adored You

♩ = 67,999992

7

11

15

19

24

28

34

38

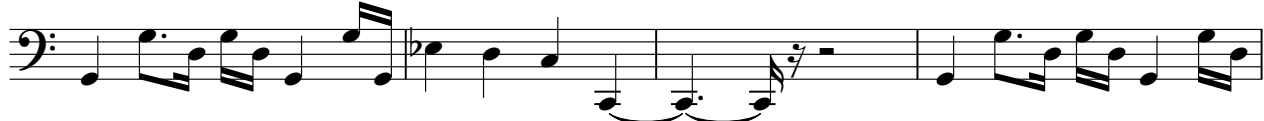

42

V.S.

MY EYES ADORED YOU

46

50

54

58

61

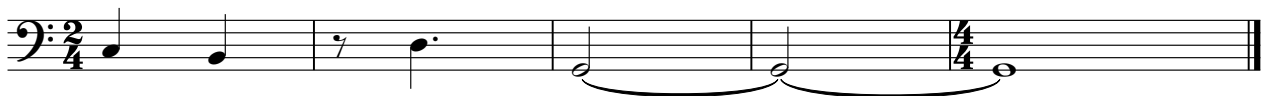

# Fran - My Eyes Adored You

## HARMONY

♩ = 67,999992

29

35

40

46

51

56

HARMONY

60

PIANO

# Fran - My Eyes Adored You

♩ = 67,999992

6

11

15

19

24

V.S.

28

35

39

44

49

53

58

61

FANTASIA

Fran - My Eyes Adored You

♩ = 67,999992

9

18

24

31

38

44

50

56

60

# Fran - My Eyes Adored You

## STRINGS

♩ = 67,999992

9

18

24

31

38

44

50

56

60