

# Fran - My Way

♩ = 77,000076

tk3

tk8

tk5

tk7

tk1

tk6

tk2

tk4

♩ = 77,000076

5

tk3

tk8

tk5

tk7

tk1

tk6

7

tk3

tk8

tk5

tk7

tk1

tk6

9

tk3

tk8

tk5

tk7

tk1

tk6

11

tk3  
tk8  
tk5  
tk7  
tk1  
tk6

13

tk3  
tk8  
tk5  
tk7  
tk1  
tk6

15

tk3  
tk8  
tk5  
tk7  
tk1  
tk6

17

tk3  
tk8  
tk5  
tk7  
tk1  
tk6

19

tk3

tk8

tk5

tk7

tk1

tk6

21

tk3

tk8

tk5

tk7

tk1

tk4

24

tk3  
tk8  
tk7  
tk1  
tk4

26

tk3  
tk8  
tk5  
tk7  
tk1  
tk4

29

tk3

tk8

tk5

tk7

tk1

tk4

32

tk3

tk8

tk7

tk1

tk4

35

tk3

tk8

tk5

tk7

tk1

tk2

tk4

37

tk3

tk8

tk5

tk1

tk2

tk4

39

tk3

tk8

tk5

tk1

tk2

tk4

41

tk3

tk8

tk5

tk1

tk2

tk4

43

tk3

tk8

tk5

tk1

tk2

tk4

45

tk3

tk8

tk5

tk1

tk2

tk4

47

tk3

tk8

tk7

tk1

tk2

tk4

50

tk3

tk8

tk7

tk1

tk4

52

tk3

tk8

tk7

tk1

tk4

55

tk3

tk8

tk5

tk7

tk1

tk4

58

tk3

tk8

tk7

tk1

tk4

61

tk3  
tk8  
tk7  
tk1  
tk4

64

tk3  
tk8  
tk5  
tk7  
tk1  
tk2  
tk4

66

tk3  
tk8  
tk1  
tk2  
tk4

68

tk3  
tk8  
tk5  
tk1  
tk2  
tk4

70

tk3

tk8

tk1

tk2

tk4

72

tk3

tk8

tk5

tk1

tk2

tk4

74

tk3

tk8

tk1

tk2

tk4

76

tk3

tk8

tk1

tk2

tk4

78

tk8

tk2

tk4

79

tk8

tk5

tk2

tk4

81

tk3

tk4

85

tk3

tk5

tk4

87

tk3

tk5

tk4

# Fran - My Way

♩ = 77,000076

3

7

11

15

19

24

28

33

38

43

3

3

3

V.S.

47

51

55

59

64

69

73

83

# Fran - My Way

♩ = 77,000076

4/4

6

10

14

18

22

26

30

34

37

V.S.

39

41

43

45

47

50

54

58

62

65

67

69

71

73

75

77

78

79

# Fran - My Way

♩ = 77,000076

V.S.

2

20

28

37

44

57

66

73

85

87

# Fran - My Way

♩ = 77,000076

2

5

7

10

13

16

19

22

24

26

V.S.

# Fran - My Way

♩ = 77,000076

2

8

13

18

23

28

33

38

42

47

V.S.

2

tk1

52

57

62

67

72

75

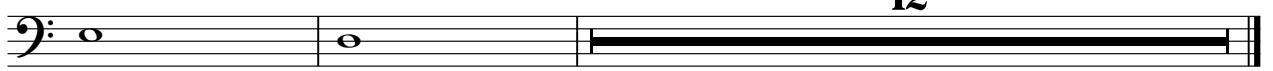

12

# Fran - My Way

♩ = 77,000076

2

tk6

20

68

68

# Fran - My Way

♩ = 77,000076

**35**

40

46

**15**

65

**3**

69

**3**

73

**3**

78

**3**

**8**

# Fran - My Way

♩ = 77,000076

20

24

28

33

38

42

46

51

56

61

2  
65

tk4

70

76

80

84
