

Fran - New York New York 2

0.0"
1.1.00
NEW-YORK NY
♩ = 112,000061
Track-1

8

11

15

19

23

26

Tenor sax

Baritone sax

Drum

Melody

Bass

Keyboard

Brass

Strings 1

Strings 2

30

Tenor sax

Baritone sax

Drum

Melody

Bass

Brass

Strings 1

Strings 2

34

Tenor sax

Baritone sax

Drum

Melody

Bass

Keyboard

Brass

Strings 1

Strings 2

38

Tenor sax

Baritone sax

Drum

Melody

Bass

Keyboard

Brass

Strings 1

Strings 2

42

46

51

Tenor sax

Baritone sax

Drum

Melody

Bass

Keyboard

Brass

Strings 1

Strings 2

55

Tenor sax

Baritone sax

Drum

Melody

Bass

Keyboard

Brass

Strings 1

Strings 2

58

Tenor sax

Baritone sax

Drum

Melody

Bass

Keyboard

Brass

Strings 1

Strings 2

61

Tenor sax

Baritone sax

Drum

Melody

Bass

Keyboard

Brass

Strings 1

Strings 2

♩ = 99,000099

65 $\text{♩} = 94,000130$ $\text{♩} = 89,0000980076$ $\text{♩} = 71,000038$ $\text{♩} = 46,000031$ $\text{♩} = 74,000076$

Tenor sax

Baritone sax

Drum

Melody

Bass

Keyboard

Brass

Strings 1

Strings 2

68

Tenor sax

Baritone sax

Drum

Melody

Bass

Keyboard

Brass

Strings 1

Strings 2

72

Tenor sax

Baritone sax

Drum

Melody

Bass

Keyboard

Brass

Strings 1

75

♩ = 112,000061

Tenor sax

Baritone sax

Drum

Melody

Bass

Keyboard

Brass

Strings 1

Strings 2

79

Tenor sax

Baritone sax

Drum

Melody

Bass

Keyboard

Brass

Strings 1

82

Tenor sax

Baritone sax

Drum

Melody

Bass

Keyboard

Brass

Strings 1

♩ = 82,000038 ♩ = 112,000061

♩ = 82,000038 %+ ♩ = 112,000061

Fran - New York New York 2

Tenor sax

♩ = 112,000061
Track-1

3

6

9

7

19

23

26

32

36

3

43

Fran - New York New York 2

Baritone sax

$\text{♩} = 112,000061$
Track-1

18

22

25

31

35

42

49

52

55

59

V.S.

2

Baritone sax

63

♩ = 99,0000901389,00000076,000031

67

♩ = 74,000076

72

♩ = 112,000061

79

82

♩ = 82,000038 ♩ = 112,000061

Fran - New York New York 2

Drum

♩ = 112,000061

V.S.

Drum

51

55

60

64

67

71

75

80

83

Fran - New York New York 2

Melody

♩ = 112,000061

Track-1

10

15

20

25

29

33

38

43

48

Melody

55

59

62

$\text{♩} = 90,0001389,00008$

66

$\text{♩} = 71,00003846,000031$ $\text{♩} = 74,000076$

70

75

$\text{♩} = 112,000061$

80

$\text{♩} = 82,000038$ $\text{♩} = 112,000061$

Fran - New York New York 2

Bass

♩ = 112,000061
Track-5

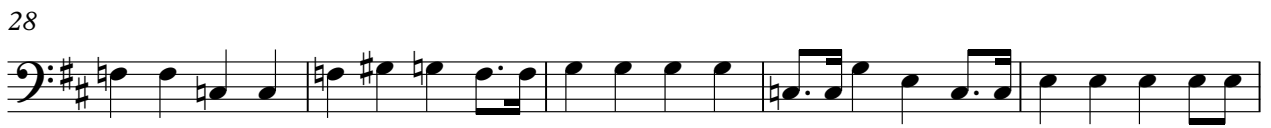

V.S.

53

58

62

♩ = 99,000,000 1309,000,000 076,000,000 00031

67

♩ = 74,000,076

72

75

♩ = 112,000,061

80

♩ = 82,000,038 ♩ = 112,000,061

Fran - New York New York 2

Keyboard

♩ = 112,000061
Track-2

5

8

12

15

18

2

23 Keyboard

23

24

25

25

26

27

29

29

30

31

38

38

39

40

41

42

42

43

44

45

47

47

48

49

50

52

56

60

63

♩ = 90,0000001380,00000076,0000000031

67

♩ = 74,000076

71

75

♩ = 112,000061

80

83

Fran - New York New York 2

Brass

♩ = 112,000061

Track-8

3

7

10

26

32

41

46

51

54

58

V.S.

Fran - New York New York 2

Strings 1

♩ = 112,000061
Track-6

3

5

7

9

11

5

3

20

23

26

31

3

3

3

V.S.

2

Strings 1

40

43

47

51

54

56

59

62

64

67

71

Strings 1

3

74

77

$\text{♩} = 112,000061$

80

83

$\text{♩} = 82,000038$ $\text{♩} = 112,000061$

Fran - New York New York 2

Strings 2

♩ = 112,000061
Track-3

18

22

25

32

39

51

54

58

66

70

♩ = 71,000038 ♩ = 74,000076

♩ = 112,000061 ♩ = 82,000061