

Fran - Nice `N Easy

♩ = 116,000084

Copyright ©1998 by Blue Max Distribution

5

Alto Sax 1

Tenor Sax 1

Trombone 1

Jazz Kit

Piano

Jazz Bass

7

Alto Sax 1

Tenor Sax 1

Trombone 1

Jazz Kit

Piano

Jazz Bass

9

Alto Sax 1

Tenor Sax 1

Trombone 1

Jazz Kit

Piano

Jazz Bass

11

Alto Sax 1

Tenor Sax 1

Bari Sax

Trumpet 1

Trumpet 2

Trumpet 3

Trumpet 4

Trombone 1

Trombone 2

Trombone 3

Trombone 4

Jazz Kit

Piano

Jazz Bass

13

Alto Sax 1

Tenor Sax 1

Bari Sax

Trumpet 1

Trumpet 2

Trumpet 3

Trumpet 4

Trombone 1

Trombone 2

Trombone 3

Trombone 4

Jazz Kit

Piano

Jazz Bass

15

Alto Sax 1

Tenor Sax 1

Trombone 1

Jazz Kit

Piano

Jazz Bass

17

Alto Sax 1

Tenor Sax 1

Trombone 1

Jazz Kit

Piano

Jazz Bass

19

Alto Sax 1

Alto Sax 2

Tenor Sax 1

Tenor Sax 2

Bari Sax

Trombone 1

Trombone 2

Trombone 3

Trombone 4

Jazz Kit

Piano

Jazz Bass

21

Alto Sax 1

Alto Sax 2

Tenor Sax 1

Tenor Sax 2

Bari Sax

Trumpet 1

Trumpet 2

Trumpet 3

Trumpet 4

Trombone 1

Trombone 2

Trombone 3

Trombone 4

Jazz Kit

Piano

Jazz Bass

23

Alto Sax 1

Tenor Sax 1

Bari Sax

Trumpet 1

Trumpet 2

Trumpet 3

Trumpet 4

Trombone 1

Trombone 2

Trombone 3

Trombone 4

Jazz Kit

Piano

Jazz Bass

25

27

Alto Sax 1

Alto Sax 2

Tenor Sax 1

Tenor Sax 2

Bari Sax

Trumpet 1

Trombone 2

Jazz Kit

Piano

Jazz Bass

29

Alto Sax 1

Alto Sax 2

Tenor Sax 1

Tenor Sax 2

Bari Sax

Trumpet 1

Trumpet 2

Trumpet 3

Trumpet 4

Trombone 1

Trombone 2

Trombone 3

Trombone 4

Jazz Kit

Piano

Jazz Bass

31

Alto Sax 1

Alto Sax 2

Tenor Sax 1

Tenor Sax 2

Bari Sax

Trumpet 1

Trumpet 2

Trumpet 3

Trumpet 4

Trombone 1

Trombone 2

Trombone 3

Trombone 4

Jazz Kit

Piano

Jazz Bass

33

Alto Sax 1

Alto Sax 2

Tenor Sax 1

Tenor Sax 2

Bari Sax

Trumpet 1

Trumpet 2

Trumpet 3

Trumpet 4

Trombone 1

Trombone 2

Trombone 3

Trombone 4

Jazz Kit

Piano

Jazz Bass

35

Alto Sax 1

Tenor Sax 1

Bari Sax

Trumpet 1

Trumpet 2

Trumpet 3

Trumpet 4

Trombone 1

Trombone 2

Trombone 3

Trombone 4

Jazz Kit

Piano

Jazz Bass

37

Alto Sax 1

Tenor Sax 1

Bari Sax

Trumpet 1

Trumpet 2

Trumpet 3

Trumpet 4

Trombone 1

Trombone 2

Trombone 3

Trombone 4

Jazz Kit

Piano

Jazz Bass

39

Alto Sax 1

Tenor Sax 1

Bari Sax

Trumpet 1

Trumpet 2

Trumpet 3

Trumpet 4

Trombone 1

Trombone 2

Trombone 3

Trombone 4

Jazz Kit

Piano

Jazz Bass

41

Alto Sax 1

Tenor Sax 1

Bari Sax

Trumpet 1

Trumpet 2

Trumpet 3

Trumpet 4

Trombone 1

Trombone 2

Trombone 3

Trombone 4

Jazz Kit

Piano

Jazz Bass

43

Alto Sax 1

Tenor Sax 1

Trumpet 1

Trumpet 3

Trumpet 4

Trombone 1

Trombone 2

Trombone 3

Trombone 4

Jazz Kit

Piano

Jazz Bass

45

Alto Sax 1

Alto Sax 2

Tenor Sax 1

Tenor Sax 2

Bari Sax

Trumpet 2

Jazz Kit

Piano

Jazz Bass

46

Alto Sax 1

Alto Sax 2

Tenor Sax 1

Tenor Sax 2

Bari Sax

Trumpet 2

Jazz Kit

Piano

Jazz Bass

47

Alto Sax 1

Alto Sax 2

Tenor Sax 1

Tenor Sax 2

Bari Sax

Trumpet 2

Jazz Kit

Piano

Jazz Bass

49

Alto Sax 1

Alto Sax 2

Tenor Sax 1

Tenor Sax 2

Bari Sax

Trumpet 2

Jazz Kit

Piano

Jazz Bass

51

Alto Sax 1

Alto Sax 2

Tenor Sax 1

Tenor Sax 2

Bari Sax

Trumpet 1

Trumpet 2

Trumpet 3

Trumpet 4

Trombone 1

Trombone 2

Trombone 3

Trombone 4

Jazz Kit

Piano

Jazz Bass

53

Alto Sax 1

Alto Sax 2

Tenor Sax 1

Tenor Sax 2

Bari Sax

Trumpet 2

Jazz Kit

Piano

Jazz Bass

55

56

Alto Sax 1

Alto Sax 2

Tenor Sax 1

Tenor Sax 2

Bari Sax

Trumpet 2

Jazz Kit

Piano

Jazz Bass

57

59

Alto Sax 1

Alto Sax 2

Tenor Sax 1

Tenor Sax 2

Bari Sax

Trumpet 2

Jazz Kit

Piano

Jazz Bass

61

Alto Sax 1

Alto Sax 2

Tenor Sax 1

Tenor Sax 2

Bari Sax

Trumpet 1

Trumpet 2

Trumpet 3

Trumpet 4

Trombone 1

Trombone 2

Trombone 3

Trombone 4

Jazz Kit

Piano

Jazz Bass

63

Alto Sax 1

Tenor Sax 1

Bari Sax

Trumpet 1

Trumpet 2

Trumpet 3

Trumpet 4

Trombone 1

Trombone 2

Trombone 3

Trombone 4

Jazz Kit

Piano

Jazz Bass

65

Alto Sax 1

Alto Sax 2

Tenor Sax 1

Tenor Sax 2

Bari Sax

Trumpet 1

Trombone 2

Jazz Kit

Piano

Jazz Bass

67

Alto Sax 1

Alto Sax 2

Tenor Sax 1

Tenor Sax 2

Bari Sax

Trumpet 1

Trombone 2

Jazz Kit

Piano

Jazz Bass

69

Alto Sax 1

Alto Sax 2

Tenor Sax 1

Tenor Sax 2

Bari Sax

Trumpet 1

Trumpet 2

Trumpet 3

Trumpet 4

Trombone 1

Trombone 2

Trombone 3

Trombone 4

Jazz Kit

Piano

Jazz Bass

71

Alto Sax 1

Alto Sax 2

Tenor Sax 1

Tenor Sax 2

Bari Sax

Trumpet 1

Trumpet 2

Trumpet 3

Trumpet 4

Trombone 1

Trombone 2

Trombone 3

Trombone 4

Jazz Kit

Piano

Jazz Bass

73

Alto Sax 1

Alto Sax 2

Tenor Sax 1

Tenor Sax 2

Bari Sax

Trumpet 1

Trumpet 2

Trumpet 3

Trumpet 4

Trombone 1

Trombone 2

Trombone 3

Trombone 4

Jazz Kit

Piano

Jazz Bass

75

Alto Sax 1

Tenor Sax 1

Bari Sax

Trumpet 1

Trumpet 2

Trumpet 3

Trumpet 4

Trombone 1

Trombone 2

Trombone 3

Trombone 4

Jazz Kit

Piano

Jazz Bass

77

Alto Sax 1

Tenor Sax 1

Bari Sax

Trumpet 1

Trumpet 2

Trumpet 3

Trumpet 4

Trombone 1

Trombone 2

Trombone 3

Trombone 4

Jazz Kit

Piano

Jazz Bass

79

Alto Sax 1

Tenor Sax 1

Bari Sax

Trumpet 1

Trumpet 2

Trumpet 3

Trumpet 4

Trombone 1

Trombone 2

Trombone 3

Trombone 4

Jazz Kit

Piano

Jazz Bass

81

Alto Sax 1

Tenor Sax 1

Bari Sax

Trumpet 1

Trumpet 2

Trumpet 3

Trumpet 4

Trombone 1

Trombone 2

Trombone 3

Trombone 4

Jazz Kit

Piano

Jazz Bass

83

Alto Sax 1

Alto Sax 2

Tenor Sax 1

Tenor Sax 2

Bari Sax

Trumpet 1

Trumpet 2

Trumpet 3

Trumpet 4

Trombone 1

Trombone 2

Trombone 3

Trombone 4

Jazz Kit

Piano

Jazz Bass

85

Alto Sax 1

Alto Sax 2

Tenor Sax 1

Tenor Sax 2

Bari Sax

Trumpet 1

Trumpet 2

Trumpet 3

Trumpet 4

Trombone 1

Trombone 2

Trombone 3

Trombone 4

Jazz Kit

Piano

Jazz Bass

Alto Sax 1

Fran - Nice `N Easy

♩ = 116,000084

2

6

10

15

20

24

29

33

38

41

Copyright ©1998 by Blue Max Distribution

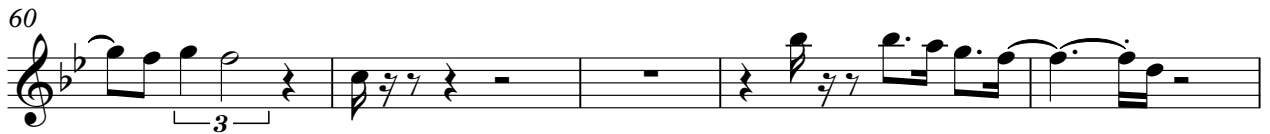
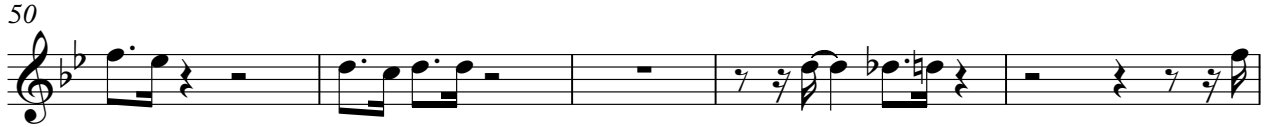

Fran - Nice `N Easy

Alto Sax 2

♩ = 116,000084

2 15

20 3

27 3

31 3

35 10

48

53

58 3

62 3

Copyright ©1998 by Blue Max Distribution

2

Alto Sax 2

68

72

83

Fran - Nice `N Easy

Tenor Sax 1

♩ = 116,000084

2

6

9

14

17

22

27

31

35

40

44

49

54

59

64

69

73

78

82

85

Tenor Sax 2

Fran - Nice `N Easy

♩ = 116,000084

2 15

20 3

27 3

2

Tenor Sax 2

68

3

72

8

3

83

8

Bari Sax

Fran - Nice `N Easy

♩ = 116,000084

2 6

11

14 5

22

27 3

31

35

39

41 2

Copyright ©1998 by Blue Max Distribution

45

50

55

60

65

70

73

78

82

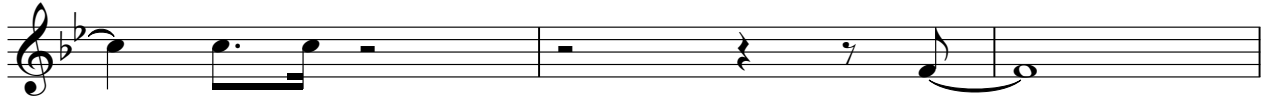

85

Trumpet 1

Fran - Nice `N Easy

♩ = 116,000084

2 6

11 7

21

25

31

36

40

44 7 8

61

65

Copyright ©1998 by Blue Max Distribution

Trumpet 1

71

76

80

84

Trumpet 2

Fran - Nice `N Easy

$\text{♩} = 116,000084$

2 6

11 7

21 5

29

34

38

42 2

46 3 3 3

50 3

53 3 3 3

Copyright ©1998 by Blue Max Distribution

Trumpet 3

Fran - Nice `N Easy

♩ = 116,000084

2 6

11

14 7

24 5

33

37

41

45 7 8

62 5

69

Copyright ©1998 by Blue Max Distribution

73

77

81

84

Trumpet 4

Fran - Nice `N Easy

♩ = 116,000084

2 6

11

14 7

24 5

33

37

41

45 7 8

62 5

69

Copyright ©1998 by Blue Max Distribution

73

77

81

84

Trombone 1

Fran - Nice `N Easy

♩ = 116,000084

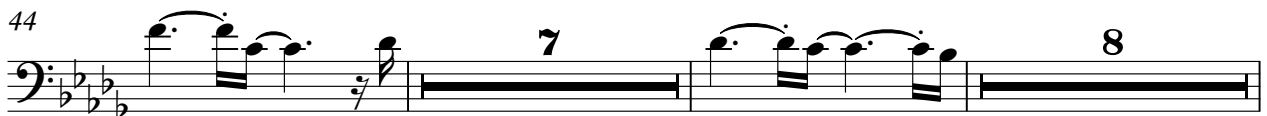
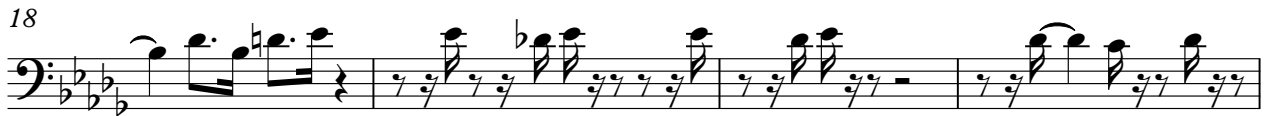

69

75

79

83

Trombone 2

Fran - Nice `N Easy

♩ = 116,000084

10

14

5

22

26

32

36

40

44

61

65

71

76

80

84

Trombone 3

Fran - Nice `N Easy

♩ = 116,000084

10

14

5

22

5

31

36

40

44

7

8

61

64

5

Copyright ©1998 by Blue Max Distribution

73

77

81

84

Trombone 4

Fran - Nice `N Easy

♩ = 116,000084

10

14

5

22

5

31

36

39

43

7

8

61

64

5

73

77

81

84

♩ = 116,000084

6

11

16

21

26

30

35

39

43

48

53

58

63

67

71

76

80

84

Fran - Nice `N Easy

Piano

$\text{♩} = 116,000084$

Copyright ©1998 by Blue Mar Distribution

V.S.

22

25

29

32

35

39

43

46

49

53

56

59

62

65

69

72

75

79

83

85

Jazz Bass

Fran - Nice `N Easy

♩ = 116,000084

3

10

17

23

29

35

41

46

51

56

Copyright ©1998 by Blue Max Distribution

V.S.

61

67

73

79

83

