

Fran - Nous Ne Sommes Pas Des Anges

♩ = 140,000137

- kick**: A single kick drum hit in the first measure of the third measure.
- snare**: A snare drum pattern consisting of eighth notes in the third and fourth measures.
- tambourine**: A tambourine pattern with eighth notes and x marks in the third and fourth measures.
- bass**: A bass line in the bass clef, featuring eighth notes and a sharp sign in the fourth measure.
- harpsichord**: A harpsichord part in the treble clef, featuring eighth notes and a sharp sign in the fourth measure.
- harpsichord2**: A second harpsichord part in the treble clef, featuring eighth notes and a sharp sign in the fourth measure.
- strings**: A string part in the bass clef, featuring a long note with a fermata in the fourth measure.

♩ = 140,000137

5

- kick**: A simple rhythmic pattern of quarter notes.
- snare**: A complex rhythmic pattern consisting of eighth-note pairs.
- tambourine**: A pattern of eighth notes with 'x' marks indicating tambourine hits.
- bass**: A bass line in the bass clef with eighth notes and a key signature change to one sharp.
- chant/solo**: A vocal line in the treble clef, mostly silent with some notes in the final measure.

8

kick

snare

tambourine

bass

chant/solo

harpsichord

harpsichord2

11

kick

snare

tambourine

bass

chant/solo

harpsichord2

strings

14

kick
snare
tambourine
bass
chant/solo
harpsichord2
strings

17

kick
snare
tambourine
bass
chant/solo
harpsichord
harpsichord2

19

kick

snare

tambourine

bass

chant/solo

harpsichord2

strings

00:00:37:20
23.1.00
Les garkons

22

kick

snare

cymbals

tambourine

bass

chant/solo

harpsichord2

strings

25

kick

snare

cymbals

tambourine

bass

chant/solo

harpsichord2

00:00:51:11
31.1,00
verse2

29

kick

snare

tom

tambourine

bass

chant/solo

harpsichord2

strings

32

kick

snare

tambourine

bass

chant/solo

harpsichord

harpsichord2

35

kick

snare

tambourine

bass

chant/solo

harpsichord2

strings

38

kick
snare
tambourine
bass
chant/solo
harpsichord2
strings

41

kick
snare
tambourine
bass
chant/solo
harpsichord
harpsichord2

43

kick

snare

tambourine

bass

chant/solo

harpsichord2

strings

00:01:18:25
47.1.00
Les garkons

46

kick

snare

cymbals

tambourine

bass

chant/solo

harpsichord2

strings

49

kick
snare
cymbals
tambourine
bass
chant/solo
harpsichord2

00:01:32:16
55.1,00
solo

53

kick
snare
tom
tambourine
bass
chant/solo
harpsichord2
strings

56

kick
snare
tambourine
bass
chant/solo
harpsichord
harpsichord2
strings

59

kick
snare
tambourine
bass
chant/solo
strings

62

kick

snare

tambourine

bass

chant/solo

harpsichord2

strings

65

kick
snare
tambourine
bass
chant/solo
harpsichord
harpsichord2
strings

67

kick
snare
tambourine
bass
chant/solo
strings

70

kick
snare
cymbals
tambourine
bass
chant/solo
harpsichord2
strings

74

kick
snare
cymbals
tambourine
bass
chant/solo
harpsichord2

78

kick

snare

tom

tambourine

bass

chant/solo

harpsichord2

strings

81

kick

snare

tambourine

bass

chant/solo

harpsichord

harpsichord2

strings

84

kick
snare
tambourine
bass
chant/solo
harpsichord2
strings

87

kick
snare
tambourine
bass
chant/solo
harpsichord2
strings

90

92

Fran - Nous Ne Sommes Pas Des Anges

kick

♩ = 140,000137

2

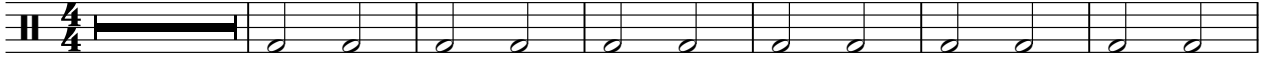

9

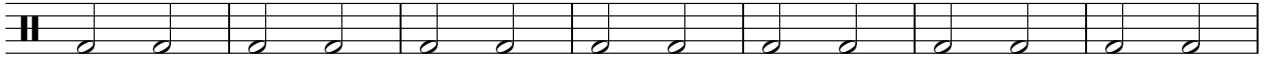

16

23

31

38

45

49

2

kick

55

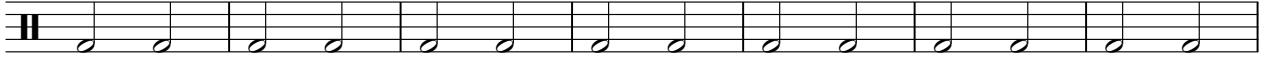

62

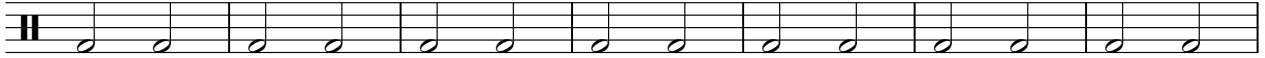

69

75

4

84

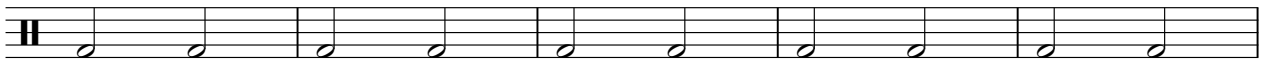

89

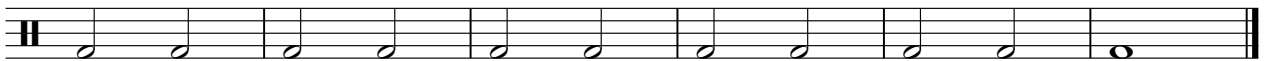

Fran - Nous Ne Sommes Pas Des Anges

snare

♩ = 140,000137

5

8

11

14

17

20

22

63

66

69

76

80

83

86

89

92

Fran - Nous Ne Sommes Pas Des Anges

tom

♩ = 140,000137

29 **23**

54 **23** **16**

cymbals

Fran - Nous Ne Sommes Pas Des Anges

♩ = 140,000137

22

27

20

51

20

73

20

tambourine

Fran - Nous Ne Sommes Pas Des Anges

♩ = 140,000137

2

8

14

20

25

30

36

42

48

52

V.S.

Fran - Nous Ne Sommes Pas Des Anges

bass

♩ = 140,000137

2

6

10

14

18

22

26

30

34

38

V.S.

42

46

50

54

58

62

66

70

74

78

82

86

90

92

Fran - Nous Ne Sommes Pas Des Anges

chant/solo

♩ = 140,000137

6

10

15

20

24

29

34

39

44

48

V.S.

53

58

63

67

71

76

81

85

90

93

Fran - Nous Ne Sommes Pas Des Anges

harpsichord

♩ = 140,000137

2

harpsichord

82

7

90

4

Fran - Nous Ne Sommes Pas Des Anges

harpsichord2

♩ = 140,000137

2

5

7

9

11

13

15

V.S.

harpsichord2

17

19

21

24

29

32

34

36

38

40

42

44

46

51

55

57

63

65

71

76

80

82

84

86

88

90

92

Fran - Nous Ne Sommes Pas Des Anges

strings

♩ = 140,000137

2 3

11

15 2

21 8 3

35

38 2

43

47 8 2

59

62

66

70

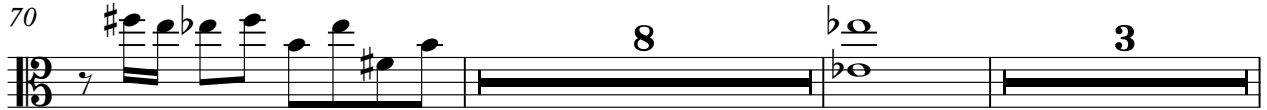

83

86

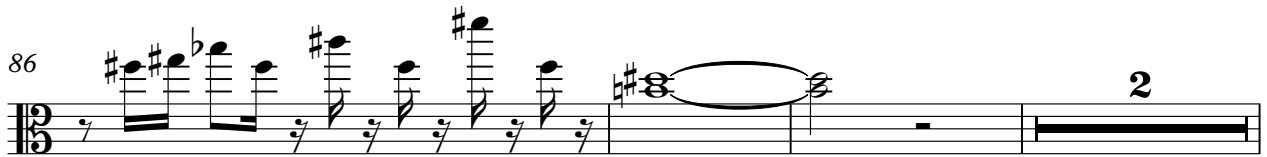

91

