

Fran - Petite Marie 2 2

♩ = 129,030045

Flute

Panpipes

Oboe

Percussion

Harp

Jazz Guitar

Jazz Guitar

Jazz Guitar

Acoustic Bass

Tape Sampler Keyboard [Strings]

♩ = 129,030045

Viola

4

Pan.

J. Gtr.

6

Pan.

J. Gtr.

8

Pan.

J. Gtr.

10

Fl.

Pan.

Perc.

J. Gtr.

J. Gtr.

12

Fl.

Perc.

J. Gtr.

J. Gtr.

A. Bass

14

Fl.

Perc.

J. Gtr.

J. Gtr.

J. Gtr.

A. Bass

16

Fl.

Perc.

J. Gtr.

J. Gtr.

J. Gtr.

17

Fl.

Perc.

J. Gtr.

J. Gtr.

A. Bass

18

Fl.

Perc.

J. Gtr.

J. Gtr.

J. Gtr.

A. Bass

20

Fl.

Perc.

J. Gtr.

J. Gtr.

A. Bass

22

Fl.

Perc.

J. Gtr.

J. Gtr.

A. Bass

24

Fl.

Perc.

J. Gtr.

J. Gtr.

J. Gtr.

A. Bass

26

Fl.

Perc.

J. Gtr.

J. Gtr.

A. Bass

28

Fl.

Perc.

Hp.

J. Gtr.

J. Gtr.

A. Bass

Vla.

30

Fl.

Perc.

J. Gtr.

J. Gtr.

A. Bass

Vla.

32

Fl.

Perc.

Hp.

J. Gtr.

J. Gtr.

A. Bass

Vla.

34

Fl.

Perc.

J. Gtr.

J. Gtr.

A. Bass

Vla.

36

Fl.

Perc.

J. Gtr.

J. Gtr.

A. Bass

Vla.

38

Fl.

Ob.

Perc.

J. Gtr.

J. Gtr.

A. Bass

Vla.

40

Pan.

Ob.

Perc.

J. Gtr.

J. Gtr.

A. Bass

Vla.

42

Fl.

Pan.

Ob.

Perc.

J. Gtr.

J. Gtr.

A. Bass

Vla.

44

Fl.
Ob.
Perc.
J. Gtr.
J. Gtr.
A. Bass
Tape Smp. Str

46

Fl.
Ob.
Perc.
J. Gtr.
J. Gtr.
J. Gtr.
A. Bass
Tape Smp. Str

48

Fl.
Ob.
Perc.
J. Gtr.
J. Gtr.
J. Gtr.
A. Bass

49

Fl.
Perc.
J. Gtr.
J. Gtr.
A. Bass

50

Fl.

Perc.

Hp.

J. Gtr.

J. Gtr.

J. Gtr.

A. Bass

52

Fl.

Pan.

Perc.

Hp.

J. Gtr.

J. Gtr.

A. Bass

54

Fl. Pan. Perc. J. Gtr. J. Gtr. A. Bass

56

Fl. Pan. Perc. J. Gtr. J. Gtr. J. Gtr.

58

Fl. Perc. J. Gtr. J. Gtr. A. Bass

60

Fl. Perc. Hp. J. Gtr. J. Gtr. A. Bass Vla.

62

Fl. Perc. J. Gtr. J. Gtr. A. Bass Vla.

64

Fl. Perc. Hp. J. Gtr. J. Gtr. A. Bass Vla.

66

Fl.

Perc.

J. Gtr.

J. Gtr.

A. Bass

Vla.

68

Fl.

Perc.

J. Gtr.

J. Gtr.

A. Bass

Vla.

70

Fl.
Ob.
Perc.
J. Gtr.
J. Gtr.
A. Bass
Vla.

72

Pan.
Ob.
Perc.
J. Gtr.
J. Gtr.
A. Bass
Vla.

74

Fl. Pan. Ob. Perc. J. Gtr. J. Gtr. A. Bass Vla.

76

Fl. Ob. Perc. J. Gtr. J. Gtr. A. Bass

78

Fl.

Ob.

Perc.

J. Gtr.

J. Gtr.

A. Bass

80

Fl.

Ob.

Perc.

J. Gtr.

J. Gtr.

A. Bass

82

Fl.
Ob.
Perc.
J. Gtr.
J. Gtr.
A. Bass
Vla.

84

Fl.
Ob.
Perc.
J. Gtr.
J. Gtr.
A. Bass
Vla.

86

Fl.
Ob.
Perc.
J. Gtr.
J. Gtr.
A. Bass
Vla.

88

Fl.
Ob.
Perc.
J. Gtr.
J. Gtr.
A. Bass
Vla.

90

Fl.
Ob.
Perc.
J. Gtr.
J. Gtr.
A. Bass
Vla.

92

Fl.
Perc.
J. Gtr.
J. Gtr.
A. Bass
Vla.

94

Fl.

Perc.

J. Gtr.

J. Gtr.

A. Bass

Vla.

96

Fl.

Perc.

J. Gtr.

J. Gtr.

A. Bass

Vla.

98

Fl.
Perc.
J. Gtr.
J. Gtr.
A. Bass
Vla.

100

Fl.
Ob.
Perc.
J. Gtr.
J. Gtr.
A. Bass
Vla.

102

Ob.

Perc.

J. Gtr.

J. Gtr.

A. Bass

Vla.

104

Perc.

J. Gtr.

J. Gtr.

A. Bass

Vla.

107

Fl.

Pan.

Ob.

Perc.

Hp.

J. Gtr.

J. Gtr.

J. Gtr.

A. Bass

Tape Smp. Str

Vla.

Flute

Fran - Petite Marie 2 2

♩ = 129,030045

9

13

17

21

25

30

34

37

3

42

46

50

55

59

64

69

76

80

85

Flute

90

94

98

101

Panpipes

Fran - Petite Marie 2 2

♩ = 129,030045

2

7 30

41 9

54 15

73

75 31 3

Oboe

Fran - Petite Marie 2 2

♩ = 129,030045

38

43

49

21

75

83

91

9

103

2 **3**

Percussion

Fran - Petite Marie 2 2

♩ = 129,030045

10

12

14

16

18

20

22

24

26

28

V.S.

30

32

34

36

38

40

42

44

46

48

50

52

54

56

58

60

62

64

66

68

V.S.

70

72

74

76

78

80

82

84

86

88

90

92

94

96

98

100

102

105

107

Harp

Fran - Petite Marie 2 2

♩ = 129,030045

27 3 2

32

3 17 3

52

7 3 2

64

3

66

40 3

♩ = 129,030045

10

13

16

18

21

24

27

30

33

36

V.S.

39

43

46

49

51

53

56

59

62

65

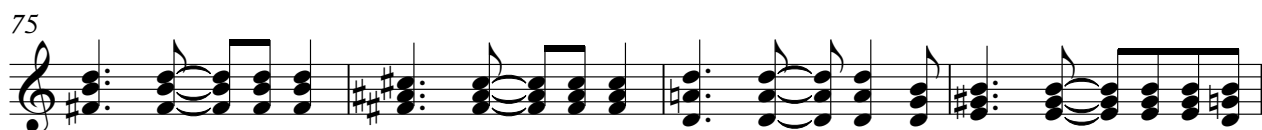

105

♩ = 129,030045

14

19

4

26

21

51

4

58

48

3

♩ = 129,030045

2

5

7

9

11

13

15

17

19

21

V.S.

49

51

53

56

59

62

65

68

70

72

V.S.

100

102

105

Acoustic Bass

Fran - Petite Marie 2 2

♩ = 129,030045

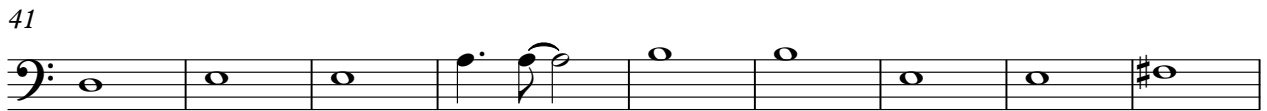

2

Acoustic Bass

58

65

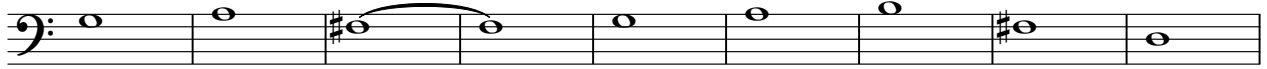

74

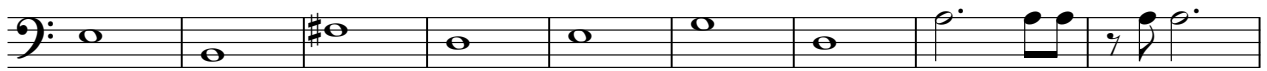

83

91

96

102

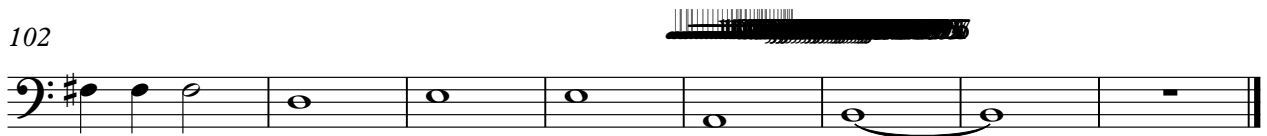

Tape Sampler Keyboard [Strings] Fran - Petite Marie 2 2

♩ = 129,030045

43

46

59

3

Viola

Fran - Petite Marie 2 2

♩ = 129,030045

27

31

36

43

17

62

65

69

72

8

2

Viola

83

91

94

98

103
