

Fran - Petite Marie

♩ = 69,000015

Drums 10

GuitJaz5

Guit Ac3

Fretles2

♩ = 69,000015

Alto 8

Violon 6

Violon 7

Cello 9

Applau11

3

Drums 10

GuitJaz5

Guit Ac3

Fretles2

Applau11

2

4

Drums 10

GuitJaz5

Guit Ac3

Fretles2

Applau11

6

Drums 10

GuitJaz5

Guit Ac3

Fretles2

7

GuitJaz5

Guit Ac3

Fretles2

9

GuitJaz5

Guit Ac3

Fretles2

11

GuitJaz5

Guit Ac3

Fretles2

13

GuitJaz5

Guit Ac3

Fretles2

15

Drums 10

GuitJaz5

Guit Ac3

Fretles2

17

Drums 10

GuitJaz5

Guit Ac3

Fretles2

19

Drums 10

GuitJaz5

Guit Ac3

Fretles2

Alto 8

Violon 6

Violon 7

Cello 9

21

Drums 10

GuitJaz5

Guit Ac3

Fretles2

Alto 8

Violon 6

Violon 7

Cello 9

23

Drums 10

GuitJaz5

Guit Ac3

Fretles2

Alto 8

Violon 6

Violon 7

Cello 9

24

Drums 10

GuitJaz5

Guit Ac3

Fretles2

Alto 8

Violon 6

Violon 7

Cello 9

30

Drums 10

GuitJaz5

Guit Ac3

Fretles2

Alto 8

Violon 6

Violon 7

Cello 9

32

Drums 10

GuitJaz5

Guit Ac3

Fretles2

Alto 8

Violon 6

Violon 7

Cello 9

Drums 10

GuitJaz5

Guit Ac3

Fretles2

Alto 8

Violon 6

Violon 7

Cello 9

Drums 10

GuitJaz5

Guit Ac3

Fretles2

Alto 8

Violon 6

Violon 7

Cello 9

36

Drums 10

GuitJaz5

Guit Ac3

Fretles2

Alto 8

Violon 6

Violon 7

Cello 9

38

Drums 10

GuitJaz5

Guit Ac3

Fretles2

Alto 8

Violon 6

Violon 7

Cello 9

40

Drums 10

GuitJaz5

Guit Ac3

Fretles2

42

Drums 10

GuitJaz5

Guit Ac3

Fretles2

44

Drums 10

GuitJaz5

Guit Ac3

Fretles2

45

Drums 10

GuitJaz5

Guit Ac3

Fretles2

47

Drums 10

GuitJaz5

Guit Ac3

Fretles2

Alto 8

Violon 6

Violon 7

Cello 9

49

Drums 10

GuitJaz5

Guit Ac3

Fretles2

Alto 8

Violon 6

Violon 7

Cello 9

53

Drums 10

GuitJaz5

Guit Ac3

Fretles2

Alto 8

Violon 6

Violon 7

Cello 9

55

Drums 10

GuitJaz5

Guit Ac3

Fretles2

Alto 8

Violon 6

Violon 7

Cello 9

Drums 10

GuitJaz5

Guit Ac3

Fretles2

Alto 8

Violon 6

Violon 7

Cello 9

Drums 10

GuitJaz5

Guit Ac3

Fretles2

Alto 8

Violon 6

Violon 7

Cello 9

60

♩ = 55,000004 ♩ = 45,000011

Drums 10

GuitJaz5

Guit Ac3

Fretles2

♩ = 55,000004 ♩ = 45,000011

Alto 8

Violon 6

Violon 7

Cello 9

62

♩ = 36,999992 ♩ = 32,999996 ♩ = 30,999998 ♩ = 30,000000

Drums 10

GuitJaz5

Guit Ac3

Fretles2

♩ = 36,999992 ♩ = 32,999996 ♩ = 30,999998 ♩ = 30,000000

Alto 8

Violon 6

Violon 7

Cello 9

Applau11

Fran - Petite Marie

Drums 10

♩ = 69,000015

5

15

17

20

23

25

27

29

31

V.S.

33

35

37

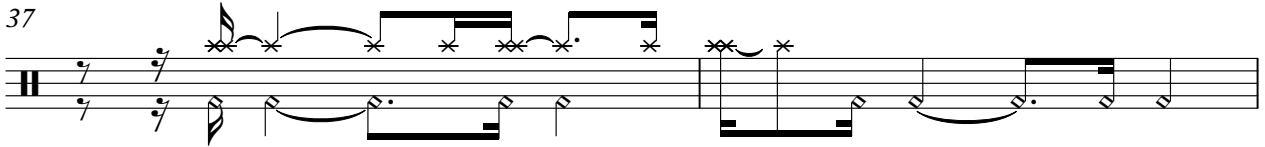

39

41

43

45

47

49

51

54

56

58

60

♩ = 55,000004 ♩ = 45,000011

62

♩ = 36,999992 ♩ = 32,999996 ♩ = 30,999998 ♩ = 30,000000

♩ = 69,000015

3

4

5

7

9

11

13

16

18

V.S.

4

GuitJaz5

56

59

♩ = 55,000004 ♩ = 45,000004 ♩ = 32,999996 ♩ = 30,999998 ♩ = 30,000000

61

Fran - Petite Marie

Guit Ac3

♩ = 69,000015

4

T A B

D 1 0 0 0 0 4 4 2 2 2 2 2 2 0 2

A 0 0 7 7 4 7 1 4 4 4 2 2 2 2 2

G 4 4 4 4 4 4 4 4 4 4 4 4 4 4

D 4 4 4 4 4 4 4 4 4 4 4 4 4 4

6

T A B

2 2 0 2 2 0 4 4 4 4 4 4 4 2 2 2 2 2 2

A 5 5 2 2 5 4 4 4 4 7 7 7 4 4 4 4 4 4 4

B 4 0 4 4 4 4 4 4 4 6 6 6 4 4 4 4 4 4 4

8

T A B

4 4 4 4 4 4 4 4 0 4 0 4 2 2 2 2 0 0 0 0

A 2 4 4 4 4 4 4 4 2 6 6 2 2 2 2 2 2 2 2 2

B 2 2 2 2 2 2 2 2 0 0 7 0 2 2 2 2 2 2 2 2

11

T A B

0 2 2 0 0 2 4 4 0 4 4 2 2

A 2 5 5 7 2 4 4 7 7 3 4 4 2 2

B 2 2 2 2 2 2 4 4 4 4 2 2 2

13

T A B

2 2 2 2 2 0 0 4 4 4 4 0 0 0 0 0 2

A 2 2 2 2 2 0 2 2 2 2 2 2 2 2 2 2 2

B 2 2 2 2 2 0 0 0 2 2 2 2 2 2 2 2 2

16

T A B

0 2 2 2 0 2 4 4 0 4 4 0 0

A 2 5 5 2 4 4 7 7 3 4 4 2 2

B 2 2 2 2 2 2 4 4 4 4 2 2 2

18

T A B

0 0 0 0 0 0 0 4 4 4 4 4 4 4 4

A 2 2 2 2 2 2 2 5 5 5 5 4 4 4 4

B 0 0 0 0 0 0 0 4 4 4 4 4 4 4 4

20

T A B

0 0 0 0 4 4 4 4 4 4 4 4 4 4 4 4

A 0 0 0 0 2 7 7 7 7 10 10 10 0 4 4 0 0 0

B 7 5 7 7 7 7 0 0 0 6 6 6 0 4 4 4 4

23

T A B

0 0 0 4 4 4 4 4 4 4 4 4 4 4 4 4 2 2 2 2

A 0 0 0 0 0 0 4 4 4 4 4 4 4 4 4 4 2 2 2 2

B 5 5 5 5 5 5 7 7 7 7 7 7 7 7 7 7 0 0 2 2

23

T A B

2 2 2 2 2 0 2 0 2 0 0 0 0 0 0 0 0 0 2 2

A 2

B 2

V.S.

2
25

Guit Ac3

Tab for measures 25-27. Treble clef, 3/4 time. Measure 25: T (0, 2, 2, 2, 0, 2), A (2, 2, 5, 5, 2), B (2, 2, 2, 2, 2). Measure 26: T (4, 4), A (3, 4, 4), B (4, 4, 4). Measure 27: T (0, 4, 4, 2, 2), A (4, 4, 4, 2, 2), B (2, 2, 2, 2, 2).

28

Tab for measures 28-29. Measure 28: T (2, 2, 2, 2, 2, 0, 0, 2, 2, 2, 2, 2), A (2, 2, 2, 2, 2, 0, 2, 2, 2, 2, 2), B (2, 2, 2, 0, 0, 0, 2, 2, 2, 2, 2). Measure 29: T (0, 0, 0, 0, 2, 2, 2, 2, 2, 2, 2), A (2, 2, 2, 2, 2, 2, 2, 2, 2, 2, 2), B (2, 2, 2, 2, 2, 2, 2, 2, 2, 2, 2).

30

Tab for measures 30-32. Measure 30: T (0, 2, 2, 0, 0, 2), A (2, 5, 5, 7, 2), B (2, 2, 2, 2, 2). Measure 31: T (4, 4), A (3, 4, 4), B (4, 4, 4). Measure 32: T (0, 4, 4, 2, 2, 2), A (4, 4, 4, 2, 2, 2), B (2, 2, 2, 2, 2, 2).

33

Tab for measures 33-34. Measure 33: T (0, 0, 0, 0, 2), A (0, 0, 0, 2, 0), B (5, 7, 7, 7, 7, 5, 0, 0, 0). Measure 34: T (4, 4, 4, 4, 4, 4, 4, 4, 4, 4, 4), A (4, 4, 4, 4, 4, 4, 4, 4, 4, 4, 4), B (2, 2, 2, 2, 2, 2, 2, 2, 2, 2, 2).

35

Tab for measures 35-36. Measure 35: T (2, 0, 0, 0, 0, 0, 0, 7, 7, 7, 7, 0), A (2, 0, 0, 0, 0, 0, 4, 10, 10, 10, 0), B (2, 2, 2, 2, 2, 2, 2, 5, 0, 0, 0). Measure 36: T (0, 4, 4, 4, 4, 4, 4, 4, 4, 4, 4), A (0, 2, 2, 2, 2, 2, 2, 2, 2, 2, 2), B (4, 4, 4, 4, 4, 4, 4, 4, 4, 4, 4).

37

Tab for measures 37-39. Measure 37: T (0, 0, 0, 2, 4, 4), A (0, 0, 0, 0, 0, 4), B (5, 5, 5, 5, 5, 5, 5, 5). Measure 38: T (4, 4, 4, 4, 4, 4, 4, 4, 4, 4, 4), A (2, 2, 2, 2, 2, 2, 2, 2, 2, 2, 2), B (0, 0, 0, 0, 0, 0, 0, 0, 2, 2, 2). Measure 39: T (0, 2, 2, 2, 2, 2, 2, 2, 2, 2, 2), A (0, 0, 0, 0, 0, 0, 0, 0, 0, 0, 0), B (0, 0, 0, 0, 0, 0, 0, 0, 0, 0, 0).

40

Tab for measures 40-42. Measure 40: T (0, 0, 2, 2, 4, 4, 4), A (4, 4, 4, 4, 3, 4), B (2, 5, 5, 2, 2, 5, 4, 4, 4). Measure 41: T (0, 2, 2, 2, 2, 2, 2, 2, 2, 2, 2), A (0, 4, 4, 4, 4, 4, 4, 4, 4, 4, 4), B (0, 4, 2, 2, 2, 2, 2, 2, 2, 2, 2). Measure 42: T (0, 5, 5, 0, 4), A (5, 5, 4, 0), B (5, 5, 5, 5, 5, 5, 5, 5, 5, 5, 5).

43

Tab for measures 43-45. Measure 43: T (4, 2, 2, 4, 4, 4), A (2, 4, 4, 4, 4, 4), B (2, 4, 0, 4, 4, 0, 4, 4, 4). Measure 44: T (0, 0, 2, 2, 4, 4, 4), A (2, 5, 5, 5, 5, 5, 2, 2, 2, 2, 2), B (0, 4, 4, 4, 4, 4, 4, 4, 4, 4, 4). Measure 45: T (2, 2, 2, 2, 2, 2, 2, 2, 2, 2, 2), A (1, 1, 1, 1, 1, 1, 1, 1, 1, 1, 1), B (0, 4, 2, 2, 2, 2, 2, 2, 2, 2, 2).

46

Tab for measures 46-48. Measure 46: T (0, 5, 5, 0, 4), A (5, 5, 4, 0), B (5, 5, 5, 5, 5, 5, 5, 5, 5). Measure 47: T (4, 2, 2, 4, 4, 4), A (2, 2, 4, 4, 4), B (5, 5, 5, 5, 5, 5, 5, 5, 5). Measure 48: T (0, 0, 0, 0, 0, 0, 0, 0, 0, 0, 0), A (2, 2, 2, 2, 2, 2, 2, 2, 2, 2, 2), B (0, 0, 0, 0, 0, 0, 0, 0, 0, 0, 0).

49

Tab for measures 49-51. Measure 49: T (4, 4, 4, 4, 4, 4, 4, 4, 4, 4, 4), A (4, 4, 4, 4, 4, 4, 4, 4, 4, 4, 4), B (2, 2, 2, 2, 2, 2, 2, 2, 2, 2, 2). Measure 50: T (0, 0, 0, 0, 0, 0, 0, 0, 0, 0, 0), A (2, 2, 2, 2, 2, 2, 2, 2, 2, 2, 2), B (7, 7, 7, 7, 7, 7, 7, 7, 7, 7, 7). Measure 51: T (0, 4, 7, 7, 7, 7, 0), A (0, 6, 6, 6, 6, 6, 6, 6, 6, 6, 6), B (5, 5, 5, 5, 5, 5, 5, 5, 5, 5, 5).

51

51

54

54

56

56

58

58

60

♩ = 55,000004 ♩ = 45,000011

60

62 ♩ = 36,999992 ♩ = 32,999996 ♩ = 30,999998 ♩ = 30,000000

62

♩ = 69,000015

4

8

12

15

20

24

28

31

36

2

Fretles2

40

44

49

54

58

61

♩ = 55,000,000 11 ♩ = 36,999,992 96 ♩ = 30,999,998 = 30,000,000

♩ = 69,000015

8 4 4 4 5

21

28

34

40

8

52

58

♩ = 55,000000 H 36,999999

Violon 6

Fran - Petite Marie

♩ = 69,000015

8 4 5

21

Violon 7

Fran - Petite Marie

♩ = 69,000015

8 4 5

20

27

33

40

53

58

♩ = 55,000000 ♩ = 46,000000 ♩ = 22,999999 ♩ = 30,000000

♩ = 69,000015

8 4 5

21

28

35

8

48

55

60

♩ = 55,00000000-136,9992,9999960,99990,8000000

Applau11

Fran - Petite Marie

♩ = 69,000015

4/4 - - - - - | 3 | 2/4 - - - | 4 | 2/4

14

2/4 - - - | 4 | 11 | 2/4 - - - | 4 | 2/4

32

♩ = 55,000000 | ♮ = 99,999996 | ♩ = 30,000000

4/4 | 29 | - - - - - | 7 | ♩ - - - |