

Fran - Petite Sir

♩ = 80,000000

Alto Saxophone

Cabasa

Contra Bass Bar

Jazz Guitar

Jazz Guitar

♩ = 80,000000

Viola

Viola

♩ = 80,000000

Violoncello

3

Cab.

C.B. Bar

J. Gtr.

J. Gtr.

4

Cab.

C.B. Bar

J. Gtr.

J. Gtr.

Double bar line

6

Alto Sax.

Cab.

C.B. Bar

J. Gtr.

J. Gtr.

Double bar line

7

Alto Sax.

Cab.

C.B. Bar

J. Gtr.

J. Gtr.

8

Alto Sax.

Cab.

C.B. Bar

J. Gtr.

J. Gtr.

9

Cab.

C.B. Bar

J. Gtr.

J. Gtr.

10

Alto Sax.

Cab.

C.B. Bar

J. Gtr.

J. Gtr.

11

Alto Sax.

Cab.

C.B. Bar

J. Gtr.

J. Gtr.

12

Alto Sax.

Cab.

C.B. Bar

J. Gtr.

J. Gtr.

13

Alto Sax.

Cab.

C.B. Bar

J. Gtr.

J. Gtr.

14

Alto Sax.

Cab.

C.B. Bar

J. Gtr.

J. Gtr.

15

Alto Sax.

Cab.

C.B. Bar

J. Gtr.

J. Gtr.

17

Alto Sax.

Cab.

C.B. Bar

J. Gtr.

J. Gtr.

18

Alto Sax.

Cab.

C.B. Bar

J. Gtr.

J. Gtr.

19

Alto Sax.

Cab.

C.B. Bar

J. Gtr.

J. Gtr.

21

Alto Sax.

Cab.

C.B. Bar

J. Gtr.

J. Gtr.

23

Alto Sax.

Cab.

C.B. Bar

J. Gtr.

J. Gtr.

24

Alto Sax.

Cab.

C.B. Bar

J. Gtr.

J. Gtr.

25

Alto Sax.

Cab.

C.B. Bar

J. Gtr.

J. Gtr.

26

Cab.

C.B. Bar

J. Gtr.

J. Gtr.

27

Alto Sax.

Cab.

C.B. Bar

J. Gtr.

J. Gtr.

28

Alto Sax.

Cab.

C.B. Bar

J. Gtr.

J. Gtr.

29

Alto Sax.

Cab.

C.B. Bar

J. Gtr.

J. Gtr.

30

Alto Sax.

Cab.

C.B. Bar

J. Gtr.

J. Gtr.

31

Alto Sax.

Cab.

C.B. Bar

J. Gtr.

J. Gtr.

32

Alto Sax.

Cab.

C.B. Bar

J. Gtr.

J. Gtr.

34

35

36

Alto Sax.

Cab.

C.B. Bar

J. Gtr.

J. Gtr.

38

Alto Sax.

Cab.

C.B. Bar

J. Gtr.

J. Gtr.

Vc.

40

Alto Sax. Cab. C.B. Bar J. Gtr. J. Gtr. Vla. Vc.

41

Alto Sax. Cab. C.B. Bar J. Gtr. J. Gtr. Vla. Vc.

42

Alto Sax.

Cab.

C.B. Bar

J. Gtr.

J. Gtr.

Vla.

Vc.

43

Cab.

C.B. Bar

J. Gtr.

J. Gtr.

Vla.

Vc.

44

Alto Sax.

Cab.

C.B. Bar

J. Gtr.

J. Gtr.

Vla.

Vla.

Vc.

45

Alto Sax.

Cab.

C.B. Bar

J. Gtr.

J. Gtr.

Vla.

Vla.

Vc.

46

Alto Sax.

Cab.

C.B. Bar

J. Gtr.

J. Gtr.

Vla.

Vla.

Vc.

47

Alto Sax.

Cab.

C.B. Bar

J. Gtr.

J. Gtr.

Vla.

Vla.

Vc.

48

Alto Sax.

Cab.

C.B. Bar

J. Gtr.

J. Gtr.

Vla.

Vc.

49

Alto Sax.

Cab.

C.B. Bar

J. Gtr.

J. Gtr.

Vla.

Vc.

51

Alto Sax.

Cab.

C.B. Bar

J. Gtr.

J. Gtr.

Vla.

Vc.

52

Alto Sax. Cab. C.B. Bar J. Gtr. J. Gtr. Vla. Vc.

53

Alto Sax. Cab. C.B. Bar J. Gtr. J. Gtr. Vla. Vc.

55

Alto Sax. Cab. C.B. Bar J. Gtr. J. Gtr. Vla. Vc.

57

Alto Sax. Cab. C.B. Bar J. Gtr. J. Gtr. Vla. Vc.

58

Alto Sax.

Cab.

C.B. Bar

J. Gtr.

J. Gtr.

Vla.

Vc.

59

Alto Sax.

Cab.

C.B. Bar

J. Gtr.

J. Gtr.

Vla.

Vc.

60

Cab.

C.B. Bar

J. Gtr.

J. Gtr.

Vla.

Vc.

61

Alto Sax.

Cab.

C.B. Bar

J. Gtr.

J. Gtr.

Vla.

Vla.

Vc.

62

Alto Sax.

Cab.

C.B. Bar

J. Gtr.

J. Gtr.

Vla.

Vla.

Vc.

63

Cab.

C.B. Bar

J. Gtr.

J. Gtr.

Vla.

Vla.

Vc.

64

Cab.

C.B. Bar

J. Gtr.

J. Gtr.

Vla.

Vla.

Vc.

65

Alto Sax.

Cab.

C.B. Bar

J. Gtr.

J. Gtr.

Vla.

Vc.

66

Alto Sax.

Cab.

C.B. Bar

J. Gtr.

J. Gtr.

Vla.

Vc.

67

Cab.

C.B. Bar

J. Gtr.

J. Gtr.

Vla.

Vc.

68

Cab.

C.B. Bar

J. Gtr.

J. Gtr.

Vla.

Vc.

69

Alto Sax.

Cab.

C.B. Bar

J. Gtr.

J. Gtr.

Vla.

Vla.

Vc.

70

Alto Sax.

Cab.

C.B. Bar

J. Gtr.

J. Gtr.

Vla.

Vla.

Vc.

71

Alto Sax.

Cab.

C.B. Bar

J. Gtr.

J. Gtr.

Vla.

Vla.

Vc.

72

Cab.

C.B. Bar

J. Gtr.

J. Gtr.

Vla.

Vla.

Vc.

$\text{♩} = 69,000412 \text{ } \text{♩} = 50,000000$

74 Cab. **6** **3** **3**

J. Gtr.

J. Gtr.

Vla.

Vla.

Vc.

Detailed description of the musical score: The score is for measures 74 and 75. The Cab. (Cajon) part in measure 74 consists of a sextuplet of sixteenth notes, followed by two triplet groups of sixteenth notes. The J. Gtr. (Jazz Guitar) parts in both measures 74 and 75 show a guitar chord with a sharp sign. The Vla. (Viola) parts in both measures 74 and 75 show a whole note chord with a sharp sign. The Vc. (Violoncello) part in both measures 74 and 75 shows a whole note chord with a sharp sign.

Fran - Petite Sir

Alto Saxophone

$\text{♩} = 80,000000$

5

9

13

17

20

24

28

32

35

38

V.S.

Alto Saxophone

42

46

50

53

56

60

66

70

Cabasa

Fran - Petite Sir

♩ = 80,000000

4

6

8

10

12

14

16

18

20

V.S.

2

Cabasa

22

24

26

28

30

32

34

36

38

40

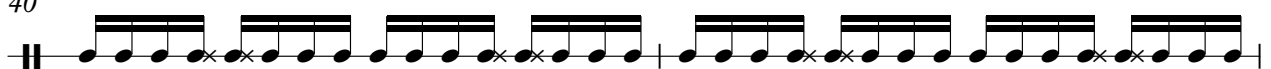

42

44

46

48

50

52

54

56

58

60

62

64

66

68

70

72

74

Contra Bass Bar

42

46

50

54

58

62

66

70

72

$\text{♩} = 69,054,020000$

2

♩ = 80,000000

V.S.

15

17

18

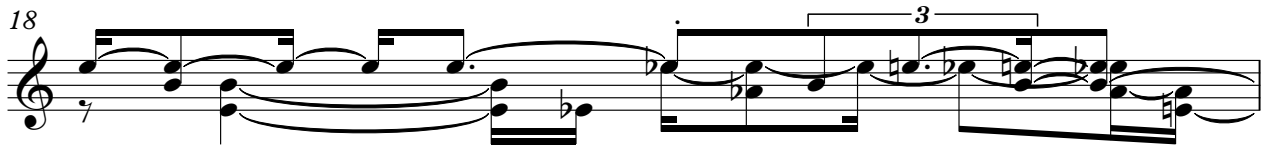

19

21

23

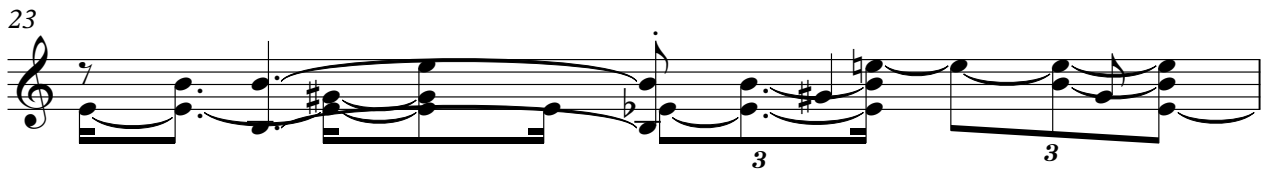

24

25

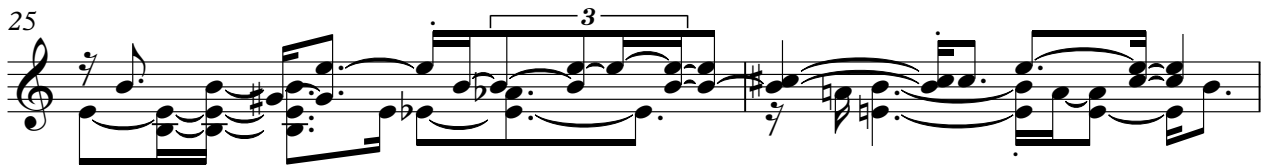

27

28

29

31

32

34

35

36

38

40

41

42

44

45

46

48

49

51

52

53

55

57

V.S.

6

Jazz Guitar

71

73

$\text{♩} = 69,000412 = 50,000000$

♩ = 80,000000

This is a jazz guitar score for the piece 'Fran - Petite Sir'. The music is written in 4/4 time with a tempo of 80,000000. The score consists of ten staves of music, numbered 1 through 14. The notation includes various rhythmic patterns, such as eighth and sixteenth notes, and rests. There are several triplet markings (indicated by a '3' over a group of notes) and some accidentals (sharps and naturals). The piece concludes with a double bar line and the initials 'V.S.' at the bottom right.

V.S.

16

18

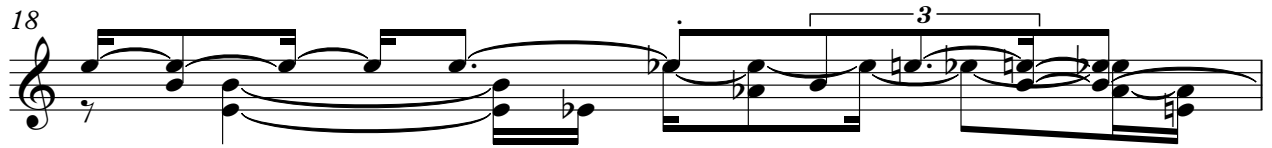

19

21

23

24

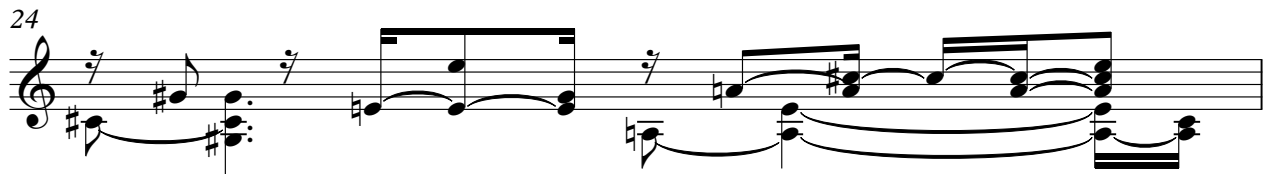

25

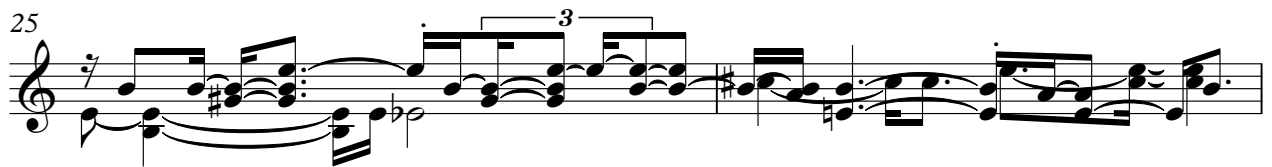

27

28

29

31

32

34

36

38

40

41

42

44

45

V.S.

46

48

49

51

53

55

57

58

59

61

Viola

Fran - Petite Sir

♩ = 80,000000

39

45

53

61

68

♩ = 695000000000

