

# Fran - Quelqu'un De L'intérieur

$\text{♩} = 104,000015$

Batterie

Guitare 1

Guitare 2

$\text{♩} = 104,000015$

Piano

3

Batterie

Guitare 1

Guitare 2

Basse

Piano

2

5

Batterie

Guitare 1

Guitare 2

Basse

voix

8

Batterie

Guitare 1

Guitare 2

Basse

voix

10

Batterie

Guitare 1

Guitare 2

Basse

voix

6/4

6/4

6/4

6/4

6/4

12

Batterie

Guitare 1

Guitare 2

Basse

voix

Piano

6/4

6/4

6/4

6/4

6/4

6/4

6/4

13

Batterie

Guitare 1

Guitare 2

Basse

voix

Nappe

Piano

15

19

20

Batterie

Guitare 1

Guitare 2

Basse

voix

Nappe

Piano

||

21

Batterie

Guitare 1

Basse

voix

Nappe

Piano

23

Batterie

Guitare 1

Basse

voix

Nappe

Piano

25

Batterie

Guitare 1

Basse

voix

Nappe

Piano

28

Batterie

Guitare 1

Guitare 2

Basse

voix

Nappe

Piano

30

Batterie

Guitare 1

Guitare 2

Basse

voix

Piano

32

Batterie

Guitare 1

Guitare 2

Basse

voix

Piano

34

Batterie

Guitare 1

Guitare 2

Basse

voix

Piano

36

Batterie

Guitare 1

Guitare 2

Basse

voix

Piano

37

Batterie

Guitare 1

Guitare 2

Basse

voix

Nappe

Piano

38

Batterie

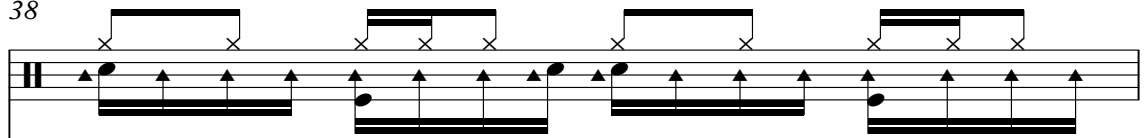

Guitare 1

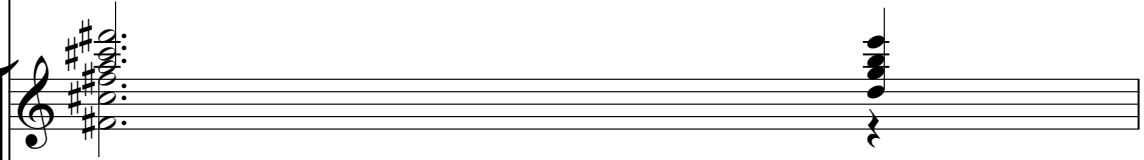

Guitare 2

Basse

voix

Nappe

Piano

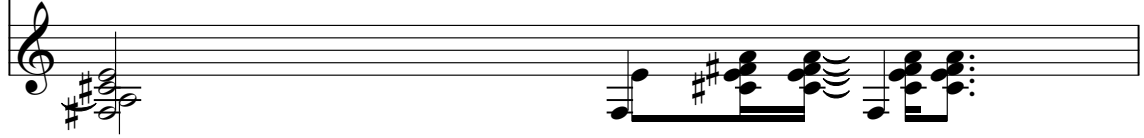

39

Batterie

Guitare 1

Guitare 2

Basse

voix

Nappe

Piano

41

Batterie

Guitare 1

Guitare 2

Basse

voix

Nappe

Piano

43

Batterie

Guitare 1

Guitare 2

Basse

Nappe

Piano

44

Batterie

Guitare 1

Guitare 2

Basse

Nappe

Piano

45

Batterie

Guitare 1

Basse

voix

Nappe

Piano

47

Batterie

Guitare 1

Basse

voix

Nappe

Piano

49

Batterie

Guitare 1

Basse

voix

Nappe

Piano

51

Batterie

Guitare 1

Guitare 2

Basse

voix

Nappe

Piano

54

Batterie

Guitare 1

Guitare 2

Basse

voix

Nappe

Piano

56

Batterie

Guitare 1

Guitare 2

Basse

voix

Nappe

Piano

58

Batterie

Guitare 1

Guitare 2

Basse

voix

Nappe

Piano

60

Batterie

Guitare 1

Guitare 2

Basse

Nappe

Piano

61

Batterie

Guitare 1

Basse

voix

Nappe

Piano

63

Batterie

Guitare 1

Basse

voix

Nappe

Piano

65

Batterie

Guitare 1

Basse

voix

Nappe

Piano

68

Batterie

Guitare 1

Guitare 2

Basse

Nappe

Piano

70

Batterie

Guitare 1

Guitare 2

Basse

Nappe

Piano

72

Batterie

Guitare 1

Guitare 2

Basse

Nappe

Piano

74

Batterie

Guitare 1

Guitare 2

Basse

Nappe

Piano

76

Batterie

Guitare 1

Guitare 2

Basse

Nappe

Piano

77

Batterie

Guitare 1

Guitare 2

Basse

Nappe

Piano

79

Batterie

Guitare 1

Guitare 2

Basse

Nappe

Piano

81

Batterie

Guitare 1

Guitare 2

Basse

Nappe

Piano

83

Batterie

Guitare 1

Guitare 2

Basse

Nappe

Piano

85

Batterie

Guitare 1

Guitare 2

Basse

Nappe

Piano

87

Batterie

Guitare 1

Guitare 2

Basse

Nappe

Piano

89

Batterie

Guitare 1

Guitare 2

Basse

Nappe

Piano

91

Batterie

Guitare 1

Guitare 2

Basse

Nappe

Piano

92

Batterie

Guitare 1

Guitare 2

Basse

Nappe

Piano

Detailed description of the musical score: The score is for measures 92, 93, and 94. Batterie: Measure 92 features a snare drum on the first beat, followed by a tom-tom pattern (two eighth notes), and a cymbal on the third beat. This pattern repeats in measure 93. Measure 94 has a snare on the first beat, followed by a tom-tom pattern, and a cymbal on the third beat. Guitare 1: Measure 92 has a single chord (F#m). Guitare 2: Measure 92 has a long note (F#) with a sharp sign. Basse: Measure 92 has a rhythmic bass line (quarter notes: F#, G, A, B). Nappe: Measure 92 has a melodic line (quarter notes: F#, G, A, B). Piano: Measure 92 has a complex chordal accompaniment (chords: F#m, G, A, B).

# Fran - Quelqu'un De L'intérieur

## Batterie

♩ = 104,000015

6

11

14

16

18

20

22

24

27

V.S.

Batterie

30

32

34

36

38

40

42

44

46

48

Guitare 1

Fran - Quelqu'un De L'intérieur

♩ = 104,000015

V.S.

2

Guitare 1

59

64

70

74

78

82

86

90

♩ = 104,000015

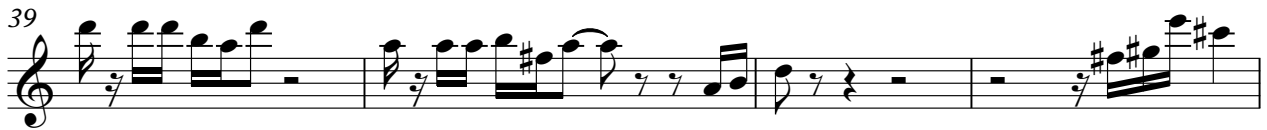
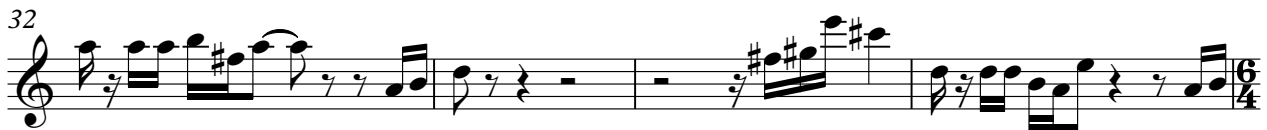

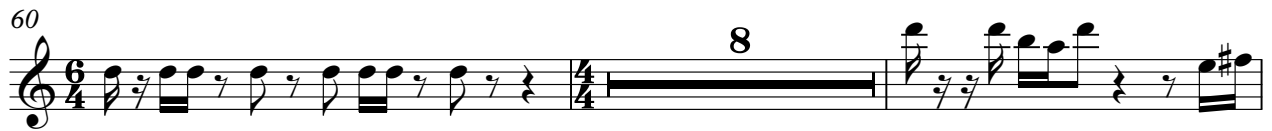

Fran - Quelqu'un De L'intérieur

Basse

♩ = 104,000015

3

9

14

19

22

24

28

32

36

38

V.S.

41

44

46

48

52

55

58

61

63

65

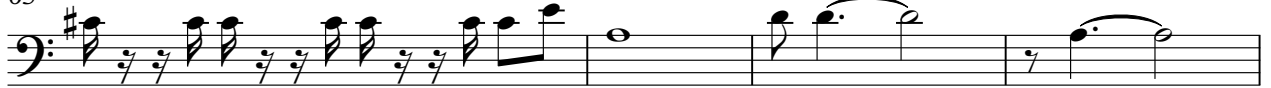

69

72

74

76

79

82

84

87

90

92

Fran - Quelqu'un De L'intérieur

voix

♩ = 104,000015

4

8

11

14

18

21

24

2

29

33

36

39

42

46

49

53

57

61

64

66

Fran - Quelqu'un De L'intérieur

Nappe

♩ = 104,000015

11

15

19

25

7

38

42

46

2

54

58

61

2

Nappe

68

73

77

81

85

89

91

Piano

Fran - Quelqu'un De L'intérieur

♩ = 104,000015

3

7

12

16

21

27

32

36

40

45

50

V.S.

