

Fran - Question D`quilibre

0.0"
1.1,00
Intro

♩ = 137,999878

Guitare 1

4

Batterie

Guitare 2

Guitare 1

Clavier

7

Batterie

Guitare 2

Guitare 1

Basse

Clavier

Voix leader

10

Batterie

Guitare 2

Guitare 1

Basse

Clavier

Voix leader

13

Batterie

Guitare 1

Basse

Clavier

Voix leader

16

Batterie

Guitare 2

Guitare 1

Basse

Clavier

Voix leader

19

Batterie

Guitare 2

Guitare 1

Basse

Clavier

Voix leader

22

Batterie

Guitare 2

Guitare 1

Basse

Clavier

Voix leader

42.0"
25.1,00
Refrain 1

5

25

28

Batterie

Guitare 2

Guitare 1

Basse

Clavier

Voix leader

Voix accomp.

31

34

Batterie

Guitare 2

Guitare 1

Basse

Clavier

Voix leader

1'06.5"
39.1,00
Intro 2

37

Batterie

Guitare 2

Guitare 1

Basse

Clavier

Voix leader

40

Batterie

Guitare 2

Guitare 1

Basse

Clavier

1'13.5"
43.1,00
Couplet 2

43

Batterie

Guitare 2

Guitare 1

Basse

Clavier

Voix leader

46

Batterie

Guitare 1

Basse

Clavier

Voix leader

49

Batterie

Guitare 2

Guitare 1

Basse

Clavier

Voix leader

52

Batterie

Guitare 2

Guitare 1

Basse

Clavier

Voix leader

55

Batterie

Guitare 2

Guitare 1

Basse

Clavier

Voix leader

1'41.6"
59.1,00
Refrain 2

58

Batterie

Guitare 2

Guitare 1

Basse

Clavier

Voix leader

Voix accomp.

61

64

Batterie

Guitare 2

Guitare 1

Basse

Clavier

Voix leader

Voix accomp.

67

Batterie

Guitare 2

Guitare 1

Basse

Clavier

Voix leader

70

Batterie

Guitare 2

Guitare 1

Basse

Clavier

Voix leader

73

Batterie

Guitare 2

Guitare 1

Basse

Clavier

76

Batterie

Guitare 2

Guitare 1

Basse

Clavier

3

79

Batterie

Guitare 2

Guitare 1

Basse

Clavier

82

Batterie

Guitare 2

Guitare 1

Basse

Clavier

♩ = 137,999878

85

Batterie

Guitare 2

Guitare 1

Basse

Clavier

Voix leader

88

Batterie

Guitare 2

Guitare 1

Basse

Clavier

Voix leader

91

Batterie

Guitare 1

Basse

Clavier

Voix leader

94

Batterie

Guitare 2

Guitare 1

Basse

Clavier

Voix leader

97

Batterie

Guitare 2

Guitare 1

Basse

Clavier

Voix leader

100

Batterie

Guitare 2

Guitare 1

Basse

Clavier

Voix leader

2'58.6"
103.1,00
Refrain 3

103

Batterie

Guitare 2

Guitare 1

Basse

Clavier

Voix leader

Voix accomp.

106

Batterie

Guitare 2

Guitare 1

Basse

Clavier

Voix leader

Voix accomp.

109

112

Batterie

Guitare 2

Guitare 1

Basse

Clavier

Voix leader

115

Batterie

Guitare 2

Guitare 1

Basse

Clavier

Voix leader

118

Batterie

Guitare 2

Guitare 1

Basse

Clavier

121

Batterie

Guitare 2

Guitare 1

Basse

Clavier

123 168

Batterie

Guitare 2

Guitare 1

Basse

Clavier

Fran - Question D`quilibre

Batterie

♩ = 137,999878

4

10

14

18

22

25

29

33

37

41

V.S.

45

49

53

57

61

65

69

73

77

81

Batterie = 137,999878

85

89

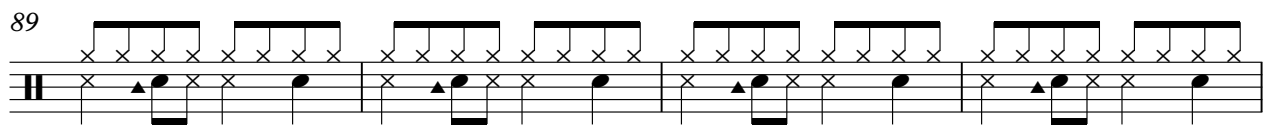

93

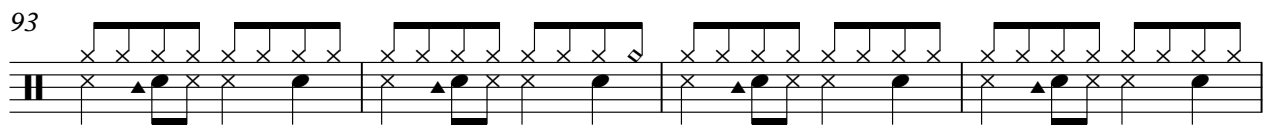

97

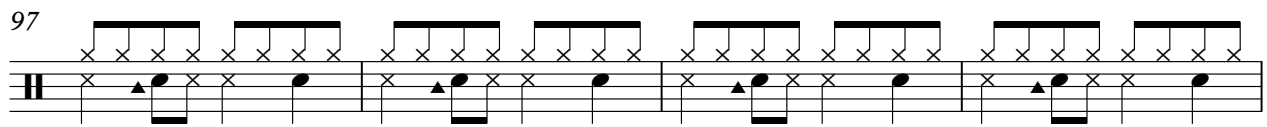

101

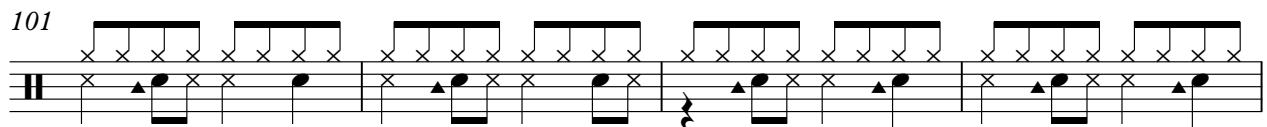

105

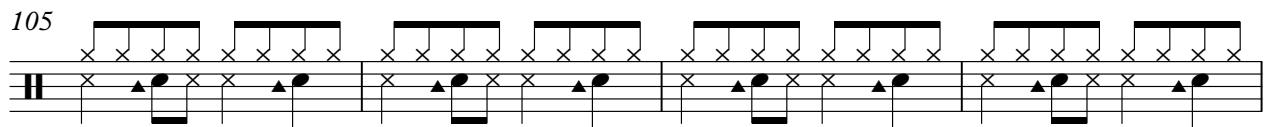

109

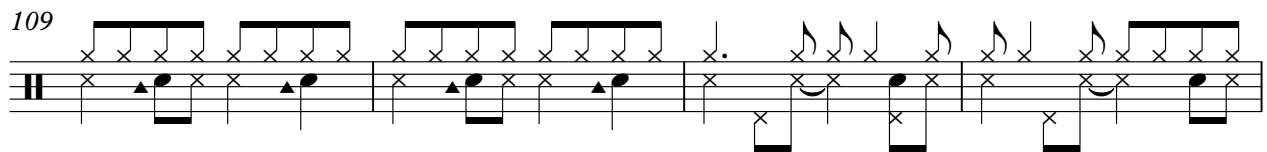

113

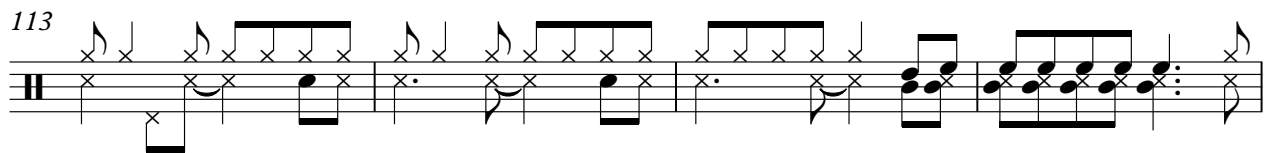

117

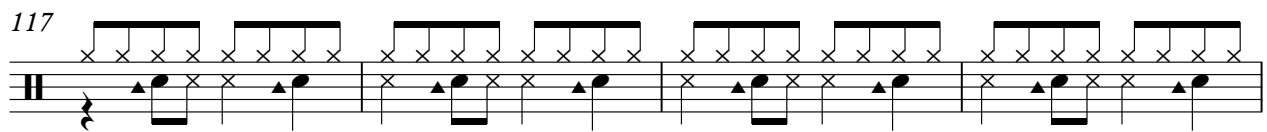

121

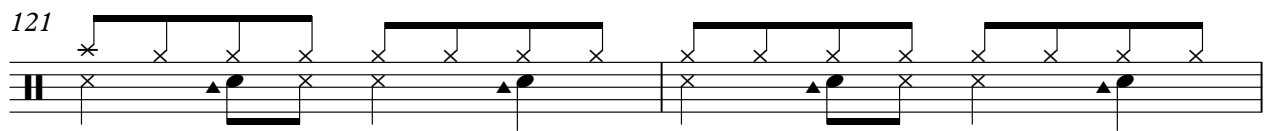

V.S.

4

Batterie

123

Guitare 2

Fran - Question D`quilibre

♩ = 137,999878

3

9

4

18

21

25

34

40

6

Detailed description of the musical score: The score is written for guitar in 4/4 time with a tempo of 137.999878. It consists of seven staves of music. The first staff (measures 1-8) begins with a triplet of eighth notes (measures 1-3) and continues with a melodic line of eighth notes. The second staff (measures 9-17) features a slur over two measures (9-10) and a four-measure rest (measures 11-14), followed by a rhythmic pattern of eighth notes. The third staff (measures 18-20) contains three measures of chords, each with a slur. The fourth staff (measures 21-24) continues with chords and a melodic phrase. The fifth staff (measures 25-33) is primarily composed of whole notes. The sixth staff (measures 34-39) features a melodic line with slurs. The seventh staff (measures 40-45) concludes with a six-measure rest (measures 41-46).

Fran - Question D`quilibre

Guitare 1

♩ = 137,999878

4

8

12

16

20

24

28

32

36

V.S.

Guitare 1

40

44

48

52

56

60

64

68

72

77

81

85 $\text{♩} = 137,999878$

89

93

97

101

105

109

113

117

V.S.

Fran - Question D`quilibre

Basse

♩ = 137,999878

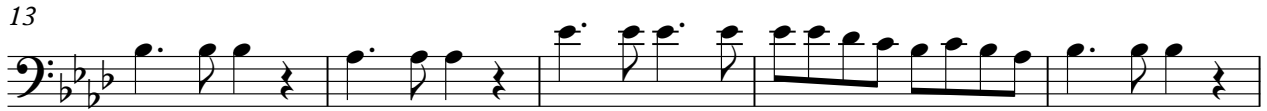

V.S.

105

111

116

121

53

57

62

67

74

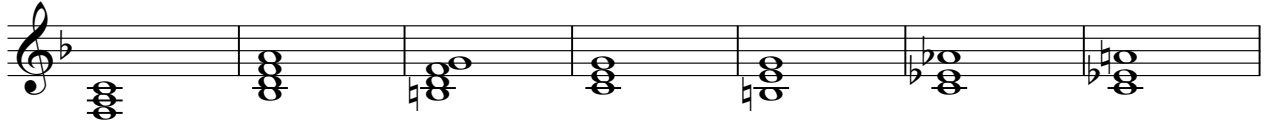

81

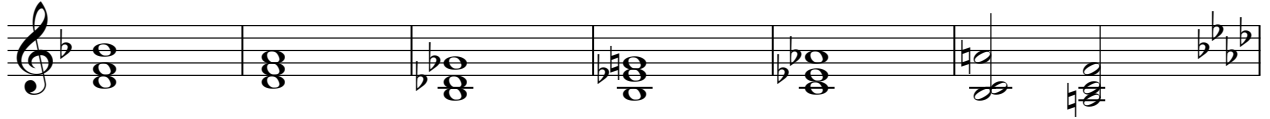

87 ♩ = 137,999878

91

95

99

104

109

116

120

123

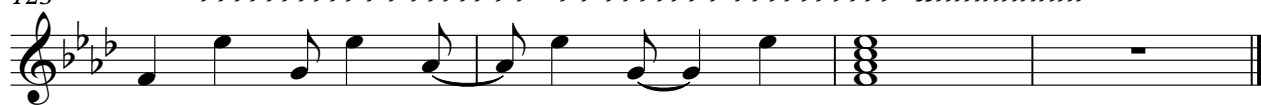

♩ = 137,999878

8

12

17

21

25

30

35

43

47

4

