

# Fran - Rag Doll 2 2

0.0"  
1.1,00  
Copyright © 1995 Steve Day -

♩ = 125,000000

4

French Horn

Tight Kick

Tight Snare

Closed Hi Hat

Open Hi Hat

Jazz Electric

Acoustic Bass

SynthStrings 1

Cello

8

French Horn

Tight Kick

Tight Snare

Closed Hi Hat

Open Hi Hat

Jazz Electric

Acoustic Bass

SynthStrings 1

Cello

12

French Horn

Tight Kick

Tight Snare

Closed Hi Hat

Open Hi Hat

Lo Mid Tom

Jazz Electric

Acoustic Bass

Celesta

SynthStrings 1

Cello

15

The musical score consists of the following parts:

19

French Horn

Tight Kick

Tight Snare

Closed Hi Hat

Open Hi Hat

Jazz Electric

Acoustic Bass

Celesta

SynthStrings 1

Cello

23

French Horn

Tight Kick

Tight Snare

Closed Hi Hat

Open Hi Hat

Jazz Electric

Acoustic Bass

Celesta

SynthStrings 1

Cello

27

French Horn

Tight Kick

Tight Snare

Closed Hi Hat

Open Hi Hat

Hi Crash Cymbal

Jazz Electric

Acoustic Bass

SynthStrings 1

Cello

31

35

French Horn

Tight Kick

Tight Snare

Closed Hi Hat

Open Hi Hat

Hi Crash Cymbal

Jazz Electric

Acoustic Bass

SynthStrings 1

Cello

38

French Horn

Tight Kick

Tight Snare

Closed Hi Hat

Open Hi Hat

Hi Crash Cymbal

Jazz Electric

Acoustic Bass

Celesta

SynthStrings 1

Cello

42

French Horn

Tight Kick

Tight Snare

Closed Hi Hat

Open Hi Hat

Jazz Electric

Acoustic Bass

Celesta

SynthStrings 1

Cello

46

French Horn

Tight Kick

Tight Snare

Closed Hi Hat

Open Hi Hat

Jazz Electric

Acoustic Bass

Celesta

SynthStrings 1

Cello

50

French Horn

Tight Kick

Tight Snare

Closed Hi Hat

Open Hi Hat

Hi Crash Cymbal

Jazz Electric

Acoustic Bass

SynthStrings 1

Cello

54

French Horn

Tight Kick

Tight Snare

Closed Hi Hat

Open Hi Hat

Jazz Electric

Acoustic Bass

SynthStrings 1

Cello

58

French Horn

Tight Kick

Tight Snare

Closed Hi Hat

Open Hi Hat

Hi Crash Cymbal

Jazz Electric

Acoustic Bass

SynthStrings 1

Cello

62

French Horn

Tight Kick

Tight Snare

Closed Hi Hat

Open Hi Hat

Hi Floor Tom

Hi Crash Cymbal

Lo Mid Tom

Lo Tom

Jazz Electric

Acoustic Bass

SynthStrings 1

Cello

66

French Horn

Tight Kick

Tight Snare

Closed Hi Hat

Open Hi Hat

Jazz Electric

Acoustic Bass

SynthStrings 1

Cello

70

French Horn

Tight Kick

Tight Snare

Closed Hi Hat

Open Hi Hat

Jazz Electric

Acoustic Bass

Celesta

SynthStrings 1

Cello

74

French Horn

Tight Kick

Tight Snare

Closed Hi Hat

Open Hi Hat

Hi Crash Cymbal

Jazz Electric

Acoustic Bass

SynthStrings 1

Cello

78

French Horn

Tight Kick

Tight Snare

Closed Hi Hat

Open Hi Hat

Hi Crash Cymbal

Jazz Electric

Acoustic Bass

Celesta

SynthStrings 1

Cello

82

French Horn

Tight Kick

Tight Snare

Closed Hi Hat

Open Hi Hat

Jazz Electric

Acoustic Bass

SynthStrings 1

Cello

86

90

French Horn

Tight Kick

Tight Snare

Closed Hi Hat

Open Hi Hat

Hi Crash Cymbal

Jazz Electric

Acoustic Bass

SynthStrings 1

Cello

93

96

French Horn

Tight Kick

Tight Snare

Closed Hi Hat

Open Hi Hat

Jazz Electric

Acoustic Bass

SynthStrings 1

Cello

Detailed description of the musical score: The score is for page 26, starting at measure 96. It consists of nine staves. The French Horn staff (top) is in treble clef with a key signature of two flats. It plays a melodic line: quarter notes G4, A4, Bb4, C5, followed by a half note G4 in measure 97, and quarter notes F4, E4 in measure 98. The Tight Kick staff is in a drum set notation, playing a steady quarter-note pattern. The Tight Snare staff plays a pattern of quarter notes with accents. The Closed Hi Hat staff uses 'x' marks to indicate hits on a quarter-note pattern. The Open Hi Hat staff has a few scattered notes. The Jazz Electric staff is in treble clef, playing chords and a long note in measure 97. The Acoustic Bass staff is in bass clef, playing a walking bass line. The SynthStrings 1 staff is in treble clef, playing chords and a long note in measure 97. The Cello staff is in bass clef, playing a low-frequency accompaniment with long notes in measure 97.

French Horn

Fran - Rag Doll 2 2

♩ = 125,000000

2

9

16

22

28

35

42

48

54

61

V.S.

French Horn

68

75

81

88

94

Tight Kick

Fran - Rag Doll 2 2

♩ = 125,000000

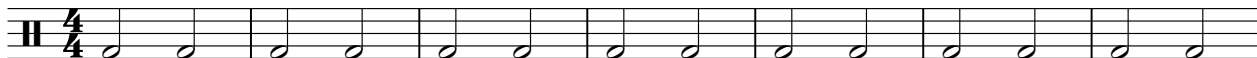

8

15

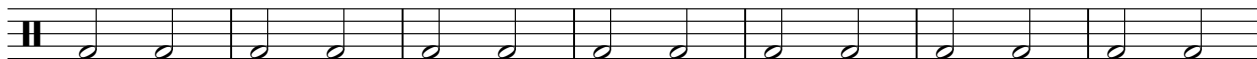

22

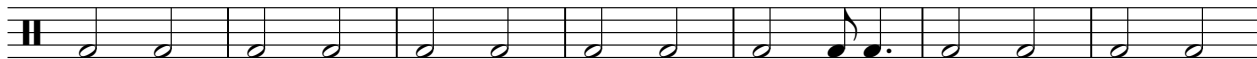

29

36

43

50

57

64

V.S.

2

# Tight Kick

71

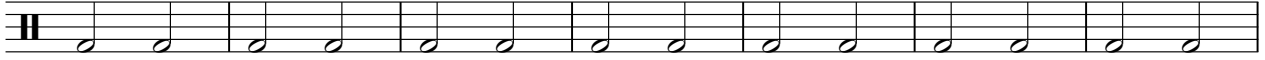

78

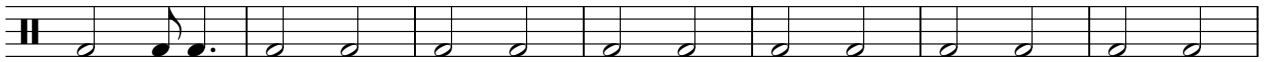

85

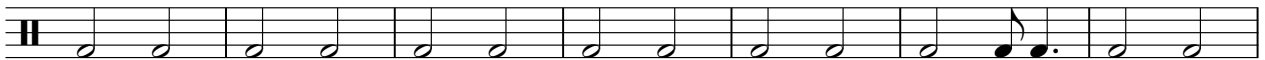

92

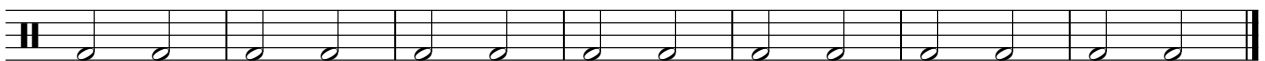

Tight Snare

Fran - Rag Doll 2 2

♩ = 125,000000

7

13

19

25

31

37

43

49

55

V.S.

2

# Tight Snare

61

67

73

79

85

91

95

Closed Hi Hat

Fran - Rag Doll 2 2

♩ = 125,000000

7

13

19

25

31

37

43

49

55

V.S.

61

67

73

79

85

91

95

Open Hi Hat

Fran - Rag Doll 2 2

♩ = 125,000000

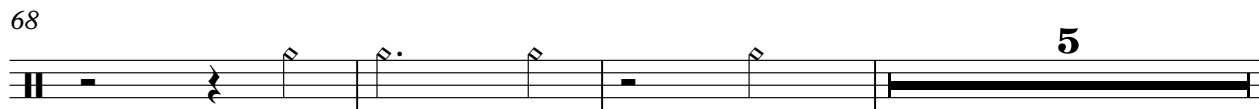

2

# Open Hi Hat

76

83

92

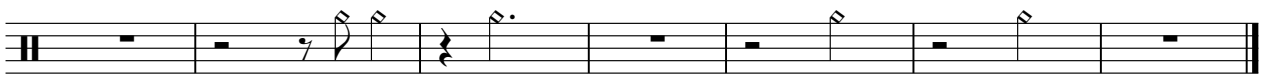

Hi Floor Tom

Fran - Rag Doll 2 2

♩ = 125,000000

**61** **36**

Hi Crash Cymbal

Fran - Rag Doll 2 2

♩ = 125,000000

14      11      6

34

52

75

91

Lo Mid Tom

Fran - Rag Doll 2 2

♩ = 125,000000

**13** **47**

4/4

**62** **36**

4/4

Lo Tom

Fran - Rag Doll 2 2

♩ = 125,000000

**61** **36**

♩ = 125,000000

2

9

16

22

28

35

42

48

54

61

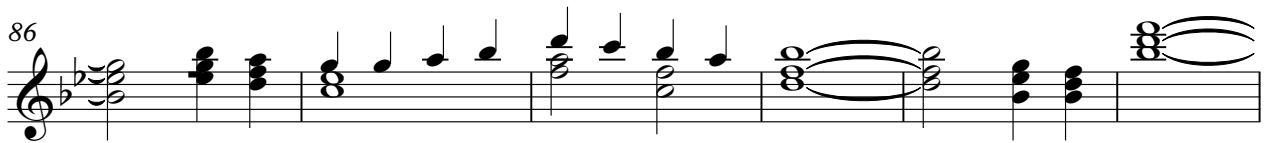
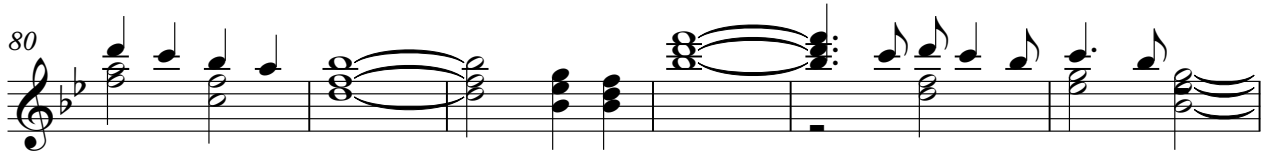
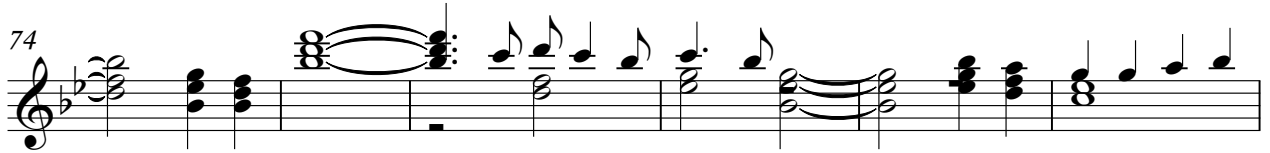

# Fran - Rag Doll 2 2

Acoustic Bass

♩ = 125,000000

V.S.

55

60

66

71

76

81

86

91

95

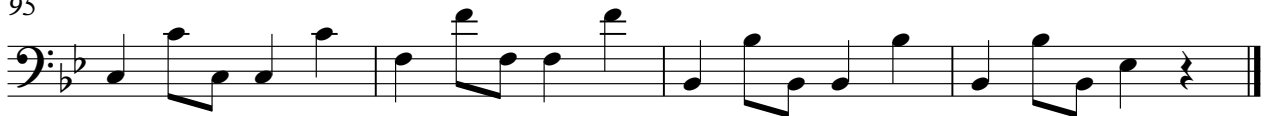

# Fran - Rag Doll 2 2

Celesta

♩ = 125,000000

13 2

20 2 14

40 2 2

48 22 6

80 6

88 6 3

SynthStrings 1

Fran - Rag Doll 2 2

♩ = 125,000000

2

9

17

25

32

39

47

54

V.S.

61

69

77

84

91

95

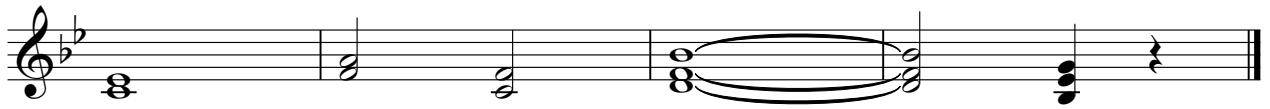

# Fran - Rag Doll 2 2

Cello

$\text{♩} = 125,000000$   
2

9

16

22

28

34

41

47

53

60

V.S.

2  
67

Cello

74

81

88

93
