

Fran - Rag Doll 2

0.0"
1.1,00
Copyright © 1995 Steve Day -

♩ = 125,000000

4

French Horn

Tight Kick

Tight Snare

Closed Hi Hat

Open Hi Hat

Jazz Electric

Acoustic Bass

SynthStrings 1

Cello

8

French Horn

Tight Kick

Tight Snare

Closed Hi Hat

Open Hi Hat

Jazz Electric

Acoustic Bass

SynthStrings 1

Cello

12

French Horn

Tight Kick

Tight Snare

Closed Hi Hat

Open Hi Hat

Lo Mid Tom

Jazz Electric

Acoustic Bass

Celesta

SynthStrings 1

Cello

15

The musical score consists of the following parts:

19

23

French Horn

Tight Kick

Tight Snare

Closed Hi Hat

Open Hi Hat

Jazz Electric

Acoustic Bass

Celesta

SynthStrings 1

Cello

27

French Horn

Tight Kick

Tight Snare

Closed Hi Hat

Open Hi Hat

Hi Crash Cymbal

Jazz Electric

Acoustic Bass

SynthStrings 1

Cello

31

French Horn

Tight Kick

Tight Snare

Closed Hi Hat

Open Hi Hat

Hi Crash Cymbal

Jazz Electric

Acoustic Bass

SynthStrings 1

Cello

35

French Horn

Tight Kick

Tight Snare

Closed Hi Hat

Open Hi Hat

Hi Crash Cymbal

Jazz Electric

Acoustic Bass

SynthStrings 1

Cello

38

French Horn

Tight Kick

Tight Snare

Closed Hi Hat

Open Hi Hat

Hi Crash Cymbal

Jazz Electric

Acoustic Bass

Celesta

SynthStrings 1

Cello

42

French Horn

Tight Kick

Tight Snare

Closed Hi Hat

Open Hi Hat

Jazz Electric

Acoustic Bass

Celesta

SynthStrings 1

Cello

46

French Horn

Tight Kick

Tight Snare

Closed Hi Hat

Open Hi Hat

Jazz Electric

Acoustic Bass

Celesta

SynthStrings 1

Cello

50

French Horn

Tight Kick

Tight Snare

Closed Hi Hat

Open Hi Hat

Hi Crash Cymbal

Jazz Electric

Acoustic Bass

SynthStrings 1

Cello

54

French Horn

Tight Kick

Tight Snare

Closed Hi Hat

Open Hi Hat

Jazz Electric

Acoustic Bass

SynthStrings 1

Cello

58

French Horn

Tight Kick

Tight Snare

Closed Hi Hat

Open Hi Hat

Hi Crash Cymbal

Jazz Electric

Acoustic Bass

SynthStrings 1

Cello

62

French Horn

Tight Kick

Tight Snare

Closed Hi Hat

Open Hi Hat

Hi Floor Tom

Hi Crash Cymbal

Lo Mid Tom

Lo Tom

Jazz Electric

Acoustic Bass

SynthStrings 1

Cello

66

French Horn

Tight Kick

Tight Snare

Closed Hi Hat

Open Hi Hat

Jazz Electric

Acoustic Bass

SynthStrings 1

Cello

70

French Horn

Tight Kick

Tight Snare

Closed Hi Hat

Open Hi Hat

Jazz Electric

Acoustic Bass

Celesta

SynthStrings 1

Cello

74

French Horn

Tight Kick

Tight Snare

Closed Hi Hat

Open Hi Hat

Hi Crash Cymbal

Jazz Electric

Acoustic Bass

SynthStrings 1

Cello

78

French Horn

Tight Kick

Tight Snare

Closed Hi Hat

Open Hi Hat

Hi Crash Cymbal

Jazz Electric

Acoustic Bass

Celesta

SynthStrings 1

Cello

82

French Horn

Tight Kick

Tight Snare

Closed Hi Hat

Open Hi Hat

Jazz Electric

Acoustic Bass

SynthStrings 1

Cello

86

90

French Horn

Tight Kick

Tight Snare

Closed Hi Hat

Open Hi Hat

Hi Crash Cymbal

Jazz Electric

Acoustic Bass

SynthStrings 1

Cello

93

96

French Horn

Tight Kick

Tight Snare

Closed Hi Hat

Open Hi Hat

Jazz Electric

Acoustic Bass

SynthStrings 1

Cello

French Horn

Fran - Rag Doll 2

♩ = 125,000000

2

9

16

22

28

35

42

48

54

61

V.S.

68

75

81

88

94

Tight Kick

Fran - Rag Doll 2

♩ = 125,000000

8

15

22

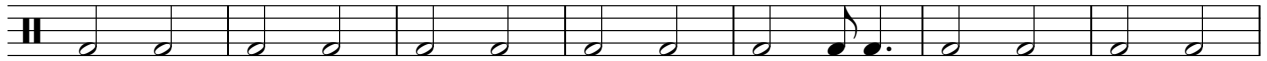

29

36

43

50

57

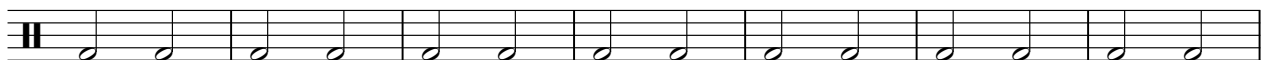

64

V.S.

2

Tight Kick

71

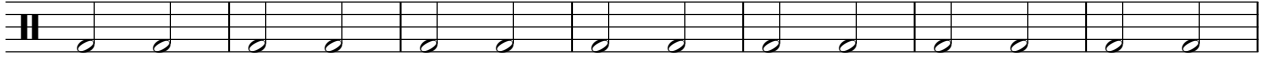

78

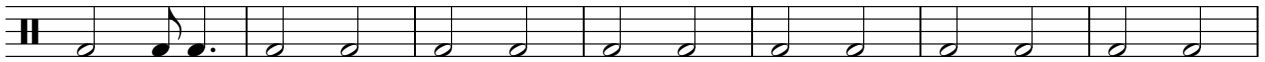

85

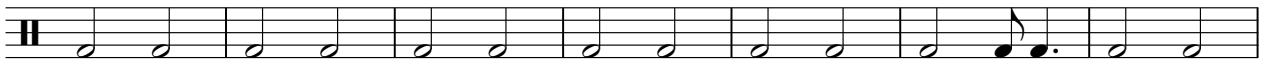

92

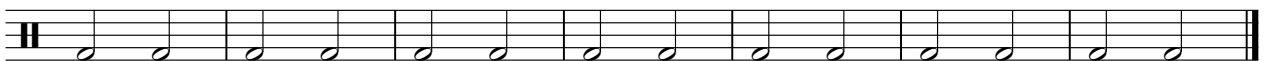

Tight Snare

Fran - Rag Doll 2

♩ = 125,000000

7

13

19

25

31

37

43

49

55

V.S.

2

Tight Snare

61

67

73

79

85

91

95

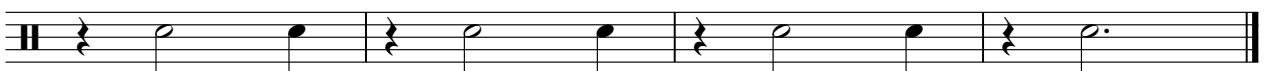

Closed Hi Hat

Fran - Rag Doll 2

♩ = 125,000000

7

13

19

25

31

37

43

49

55

V.S.

2

Closed Hi Hat

61

67

73

79

85

91

95

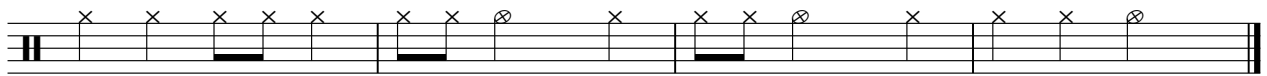

Open Hi Hat

Fran - Rag Doll 2

♩ = 125,000000

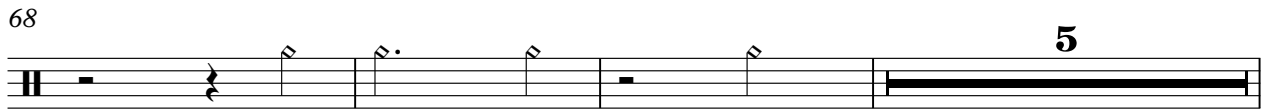
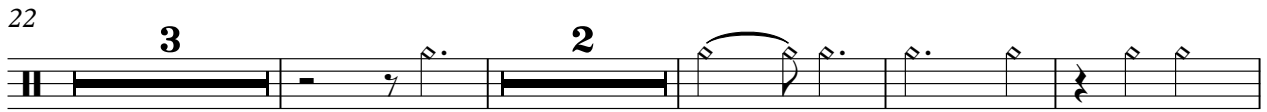
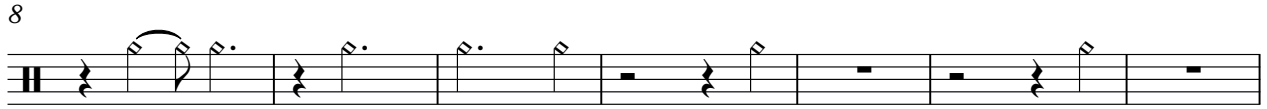
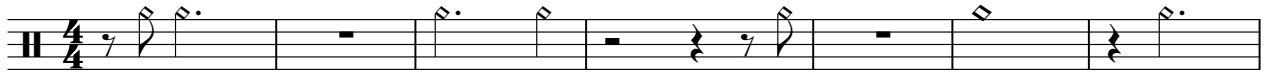

2

Open Hi Hat

76

83

92

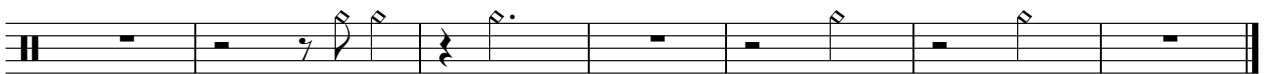

Hi Floor Tom

Fran - Rag Doll 2

♩ = 125,000000

61 **36**

Hi Crash Cymbal

Fran - Rag Doll 2

♩ = 125,000000

14 11 6

34

52

75

91

Lo Mid Tom

Fran - Rag Doll 2

♩ = 125,000000

13 **47**

62 **36**

Lo Tom

Fran - Rag Doll 2

♩ = 125,000000

61 **36**

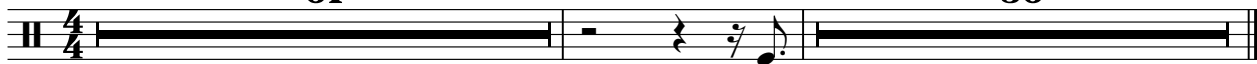

♩ = 125,000000

2

9

16

22

28

35

42

48

54

61

68

74

80

86

92

95

Acoustic Bass

Fran - Rag Doll 2

♩ = 125,000000

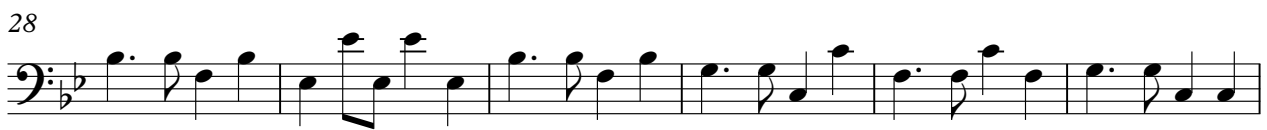

V.S.

55

60

66

71

76

81

86

91

95

Celesta

Fran - Rag Doll 2

♩ = 125,000000

SynthStrings 1

Fran - Rag Doll 2

♩ = 125,000000

2

9

17

25

32

39

47

54

V.S.

Cello

Fran - Rag Doll 2

♩ = 125,000000
2

9

16

22

28

34

41

47

53

60

V.S.

2
67

Cello

74

81

88

93
