

# Fran - Relax

♩ = 122,001808

- SYNTH**: Treble clef, 4/4 time. Four measures of rests.
- DRUMS**: Drum clef, 4/4 time. Four measures of rests.
- MELODY**: Treble clef, 4/4 time. Rest in first two measures, followed by a melodic line in the last two measures.
- HARMONIC**: Treble clef, 4/4 time. Four measures of rests.
- BASS**: Bass clef, 4/4 time. Rest in first two measures, followed by a bass line in the last two measures.
- PAD**: Treble clef, 4/4 time. Four measures of rests.
- SYNTH**: Treble clef, 4/4 time. Rest in first measure, followed by a sustained chord in the second measure, and a melodic line in the third and fourth measures.
- SYNTH STA**: Treble clef, 4/4 time. Four measures of rests.
- BRASS STA**: Treble clef, 4/4 time. Four measures of rests.
- SQUARE SY**: Treble clef, 4/4 time. Rest in first three measures, followed by a sustained chord in the fourth measure.
- WOW SYNTH**: Treble clef, 4/4 time. Rest in first three measures, followed by a sustained chord in the fourth measure.

Below the WOW SYNTH staff, the tempo is repeated: ♩ = 122,001808.

- STRINGS**: Alto clef, 4/4 time. Four measures of rests.
- SFX**: Drum clef, 4/4 time. Four measures of rests.

5

DRUMS

MELODY

BASS

GUITAR CL

SYNTH

WOW SYNTH

7

DRUMS

MELODY

BASS

SYNTH

WOW SYNTH

9

DRUMS

MELODY

BASS

GUITAR CL

SYNTH

WOW SYNTH

11

SYNTH

DRUMS

MELODY

BASS

GUITAR CL

SYNTH

WOW SYNTH

3

13

DRUMS  
MELODY  
BASS  
PAD  
SYNTH  
WOW SYNTH  
SFX

15

DRUMS  
MELODY  
BASS  
PAD  
SYNTH

17

DRUMS

MELODY

BASS

PAD

SYNTH

19

DRUMS

MELODY

BASS

PAD

SYNTH

21

SYNTH

DRUMS

MELODY

GUITAR DI

BASS

GUITAR CL

PAD

SYNTH

SYNTH STA

WOW SYNTH

23

25

SYNTH

DRUMS

MELODY

HARMONIC

GUITAR DI

BASS

GUITAR CL

SYNTH

SYNTH STA

WOW SYNTH

27

DRUMS

MELODY

BASS

SYNTH

SYNTH STA

WOW SYNTH

29

DRUMS

MELODY

BASS

SYNTH

SYNTH STA

31

DRUMS

MELODY

BASS

SYNTH

SYNTH STA

33

SYNTH

DRUMS

MELODY

HARMONIC

GUITAR DI

BASS

GUITAR CL

SYNTH

SYNTH STA

A double bar line is located on the left side of the page, between the first and second systems of staves.

35

SYNTH

DRUMS

MELODY

HARMONIC

GUITAR DI

BASS

GUITAR CL

SYNTH STA

37

SYNTH

DRUMS

MELODY

HARMONIC

GUITAR DI

BASS

GUITAR CL

SYNTH STA

39

Musical score for multiple instruments:

41

SYNTH

DRUMS

MELODY

GUITAR DI

BASS

PAD

SYNTH

BRASS STA

SQUARE SY

WOW SYNTH

42

SYNTH

DRUMS

MELODY

GUITAR DI

PAD

SYNTH

BRASS STA

SQUARE SY

WOW SYNTH

43

SYNTH

DRUMS

MELODY

GUITAR DI

BASS

PAD

SYNTH

BRASS STA

SQUARE SY

WOW SYNTH

44

SYNTH

DRUMS

MELODY

GUITAR DI

PAD

SYNTH

BRASS STA

SQUARE SY

WOW SYNTH

45

SYNTH

DRUMS

MELODY

HARMONIC

GUITAR DI

BASS

PAD

SYNTH

BRASS STA

SQUARE SY

WOW SYNTH

46

SYNTH

DRUMS

MELODY

HARMONIC

GUITAR DI

BASS

PAD

SYNTH

BRASS STA

SQUARE SY

WOW SYNTH

47

SYNTH

DRUMS

MELODY

HARMONIC

GUITAR DI

BASS

PAD

SYNTH

SYNTH STA

BRASS STA

SQUARE SY

WOW SYNTH

48

SYNTH

DRUMS

MELODY

HARMONIC

GUITAR DI

BASS

GUITAR CL

PAD

SYNTH

SYNTH STA

BRASS STA

SQUARE SY

WOW SYNTH

49

SYNTH

DRUMS

MELODY

HARMONIC

GUITAR DI

BASS

GUITAR CL

SYNTH STA

SQUARE SY

50

DRUMS

MELODY

BASS

PAD

BRASS STA

51

SYNTH

DRUMS

HARMONIC

GUITAR DI

BASS

GUITAR CL

SYNTH STA

52

SYNTH

DRUMS

HARMONIC

GUITAR DI

BASS

GUITAR CL

PAD

SYNTH STA

BRASS STA

54

SYNTH

DRUMS

HARMONIC

GUITAR DI

BASS

GUITAR CL

PAD

SYNTH STA

BRASS STA

3

56

DRUMS

MELODY

BASS

PAD

SYNTH

BRASS STA

STRINGS

58

DRUMS

MELODY

BASS

SYNTH

SYNTH STA

STRINGS

60

DRUMS

MELODY

BASS

GUITAR CL

3

SYNTH

SYNTH STA

STRINGS

62

DRUMS

BASS

SYNTH

SYNTH STA

STRINGS

64

DRUMS

MELODY

BASS

SYNTH

SYNTH STA

STRINGS

66

SYNTH

DRUMS

HARMONIC

GUITAR DI

BASS

GUITAR CL

SYNTH

SYNTH STA

68

SYNTH

DRUMS

GUITAR DI

BASS

GUITAR CL

PAD

SYNTH STA

BRASS STA

70

SYNTH

DRUMS

HARMONIC

GUITAR DI

BASS

GUITAR CL

PAD

SYNTH STA

BRASS STA

72

DRUMS

MELODY

HARMONIC

GUITAR DI

BASS

GUITAR CL

PAD

SYNTH

BRASS STA

STRINGS

74

DRUMS

MELODY

BASS

SYNTH

STRINGS

76

DRUMS

MELODY

BASS

SYNTH

STRINGS

78

DRUMS

MELODY

BASS

SYNTH

STRINGS

80

DRUMS

MELODY

BASS

PAD

SYNTH

SYNTH STA

SQUARE SY

STRINGS

82

DRUMS

MELODY

BASS

PAD

SYNTH

SYNTH STA

SQUARE SY

84

DRUMS

MELODY

BASS

PAD

SYNTH

SYNTH STA

SQUARE SY

86

SYNTH

DRUMS

MELODY

BASS

PAD

SYNTH

SYNTH STA

SFX

89

SYNTH

DRUMS

MELODY

GUITAR DI

BASS

GUITAR CL

PAD

SYNTH

SYNTH STA

BRASS STA

SFX

91

SYNTH

DRUMS

GUITAR DI

BASS

GUITAR CL

PAD

SYNTH

SYNTH STA

BRASS STA

SFX

93

SYNTH

DRUMS

GUITAR DI

BASS

GUITAR CL

PAD

SYNTH

SYNTH STA

BRASS STA

SFX

95

SYNTH

DRUMS

MELODY

BASS

PAD

SYNTH

SYNTH STA

BRASS STA

SFX

97

DRUMS

MELODY

BASS

SYNTH

SYNTH STA

BRASS STA

STRINGS

99

DRUMS

MELODY

BASS

SYNTH

SYNTH STA

BRASS STA

STRINGS

101

DRUMS

MELODY

BASS

SYNTH

SYNTH STA

BRASS STA

STRINGS

103

DRUMS

MELODY

BASS

SYNTH

SYNTH STA

BRASS STA

STRINGS

SFX

105

DRUMS

BASS

SFX

107

SYNTH

DRUMS

BASS

SYNTH

SYNTH STA

SFX

109

SYNTH

DRUMS

MELODY

SYNTH

BRASS STA

WOW SYNTH

SFX

SYNTH

Fran - Relax

♩ = 122,001808

11 9

24 8

38

46

52 11

68 15

89

95 12 2

DRUMS

Fran - Relax

♩ = 122,001808

5

9

13

16

19

22

26

29

32

35

V.S.

39

43

47

50

52

54

56

59

63

66

DRUMS

68

70

72

75

79

83

85

4

# DRUMS

89

91

93

95

98

102

105

107

MELODY

Fran - Relax

♩ = 122,001808

V.S.

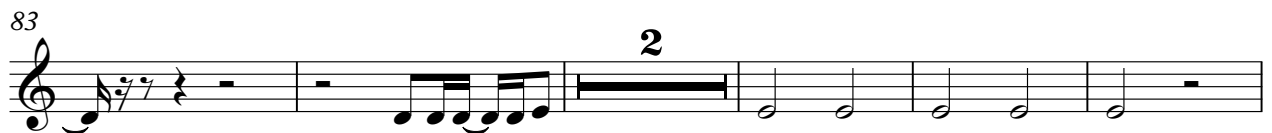
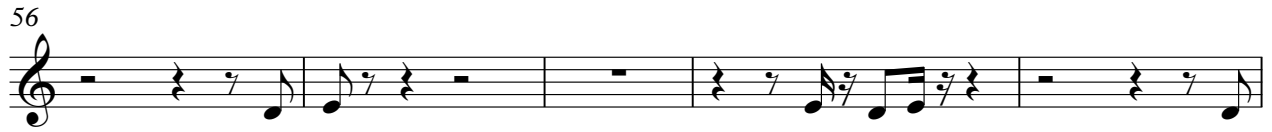

MELODY

3

104

5

3

HARMONIC

Fran - Relax

♩ = 122,001808

21 2 7

34

2 4

45

45

53

10

66

5 40

♩ = 122,001808

**21**

**27**

**6**

**39**

**48**

**55**

**10**

**70**

**16**

**90**

**93**

**18**

BASS

Fran - Relax

♩ = 122,001808

5

8

11

14

17

20

23

26

29

32

V.S.

71

74

77

80

83

86

91

94

97

100

V.S.

4

BASS

103

106

GUITAR CL

Fran - Relax

♩ = 122,001808

4

10 9

23 6

35 7

48 7

54 4

61 5

70 16

90 16

93 18

SYNTH

Fran - Relax

♩ = 122,001808

9

17 **4**

28 **7**

42 **8**

57

66 **6**

79

84 **2**

♩ = 122,001808

21

24

28

31

34

39

7

49

53

2

58

62

66

69

81

89

95

98

100

102

SYNTH STA

104

2 4

BRASS STA

Fran - Relax

♩ = 122,001808

40

47

52

56 11

69

73 17

92

96 2

102 2 4 2

SQUARE SY

Fran - Relax

♩ = 122,001808

40

42

44

46

48

50

84

27

STRINGS

Fran - Relax

♩ = 122,001808

56

59

62

65

8

75

77

79

16

STRINGS

97

99

101

103

SFX

Fran - Relax

♩ = 122,001808

13

71

88

95

8

107

2