

Fran - Rpondez Moi

♩ = 75,000000

Nappes

Nappes

Nappes

8

Paroles

10

Paroles

12

Paroles

14

Paroles

16

Paroles

Nappes

18

Paroles

Nappes

20

Paroles

Nappes

22

Paroles

Nappes

24

Paroles

Nappes

26

Paroles

Nappes

28

Paroles

Nappes

30

Paroles

Nappes

32

Paroles

Nappes

34

Paroles

Nappes

36

Paroles

Nappes

38

Paroles

Nappes

40

Paroles

Polysynth

Nappes

42

Paroles

Polysynth

Nappes

44

Paroles

Polysynth

Nappes

46

Paroles

Polysynth

Nappes

48

Paroles

Polysynth

Nappes

50

Paroles

Polysynth

Nappes

52

Paroles

Polysynth

Nappes

54

Paroles

Polysynth

Nappes

56

Paroles

Polysynth

Nappes

58

Paroles

Polysynth

Nappes

60

Paroles

Polysynth

Nappes

62

Paroles

Polysynth

Nappes

64

Paroles

Polysynth

Nappes

66

Paroles

Polysynth

Nappes

68

Paroles

Polysynth

Nappes

70

Paroles

Polysynth

Nappes

72

Paroles

Afro Tom

Polysynth

Nappes

74

Paroles

Afro Tom

Polysynth

Nappes

76

Paroles

Afro Tom

Polysynth

Nappes

78

Paroles

Afro Tom

Polysynth

Nappes

80

Paroles

Afro Tom

Polysynth

Nappes

82

Paroles

Afro Tom

Polysynth

Nappes

84

Paroles

Afro Tom

Polysynth

Nappes

86

Paroles

Afro Tom

Polysynth

Nappes

88

Paroles

Afro Tom

Polysynth

Nappes

89

Afro Tom

Polysynth

Nappes

90

Afro Tom

Polysynth

Nappes

Fran - Rpondez Moi

Paroles

♩ = 75,000000
6

11
14
18
22
25
29
32
35
37

40

44

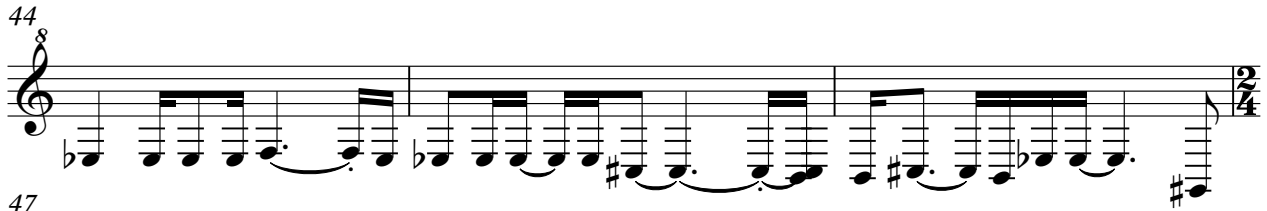

47

51

54

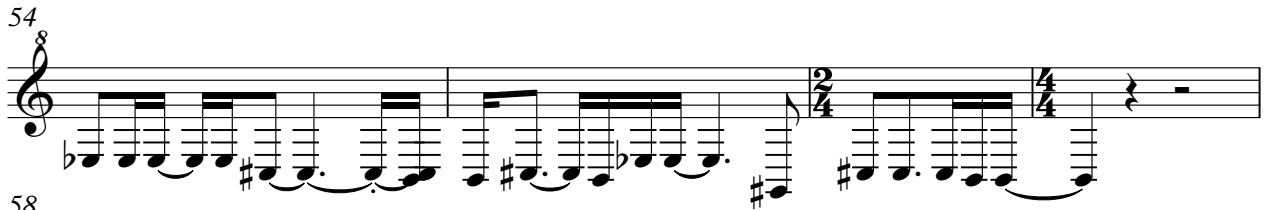

58

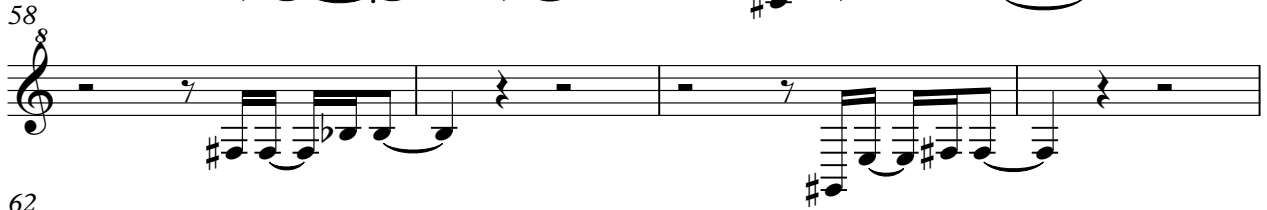

62

65

68

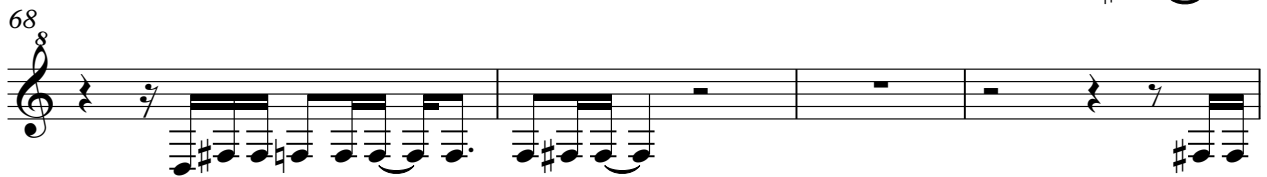

72

76

80

84

87

Afro Tom

Fran - Rpondez Moi

♩ = 75,000000

6 8 8

26 21 8 15

72

74

76

79

81

83

85

88

V.S.

2

Afro Tom

90

2

♩ = 75,000000

6 8 8

26 15

43

45

48

50

52

54

57

59

V.S.

61

63

65

67

69

71

73

76

79

81

83

85

88

90

Fran - Rpondez Moi

Nappes

♩ = 75,000000

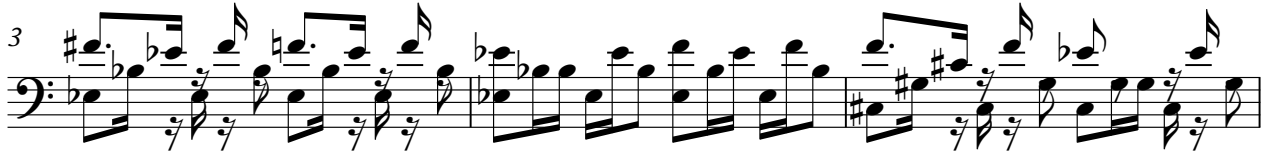

V.S.

Nappes

51

54

57

59

61

64

67

70

72

74

Nappes

77

80

82

85

88

90