

Fran - Sarbacane 2

♩ = 127,000252

Melodie4
Drums 10
GuitOvr6
GuitSat7
Basse 2
GuitEle3
PianoEl1
Orgue 5

♩ = 127,000252

GuitEle3
PianoEl1

6

8

10

12

Drums 10

Basse 2

GuitEle3

PianoEl1

14

Melodie4

Drums 10

Basse 2

GuitEle3

PianoEl1

16

Melodie4

Drums 10

Basse 2

GuitEle3

PianoEl1

18

Melodie4

Drums 10

Basse 2

GuitEle3

PianoEl1

20

Melodie4

Drums 10

Basse 2

GuitEle3

PianoEl1

22

Melodie4

Drums 10

Basse 2

GuitEle3

PianoEl1

24

Melodie4

Drums 10

Basse 2

GuitEle3

PianoEl1

26

Melodie4

Drums 10

Basse 2

GuitEle3

PianoEl1

28

Melodie4

Drums 10

Basse 2

GuitEle3

PianoEl1

30

Melodie4

Drums 10

Basse 2

GuitEle3

PianoEl1

32

Melodie4
Drums 10
Basse 2
GuitEle3
PianoEl1

34

Melodie4
Drums 10
Basse 2
GuitEle3
PianoEl1

36

Melodie4

Drums 10

Basse 2

GuitEle3

PianoEl1

38

Melodie4

Drums 10

Basse 2

GuitEle3

PianoEl1

40

Melodie4
Drums 10
Basse 2
GuitEle3
PianoEl1

42

Melodie4
Drums 10
Basse 2
GuitEle3
PianoEl1

44

Melodie4

Drums 10

Basse 2

GuitEle3

PianoEl1

46

Melodie4

Drums 10

Basse 2

GuitEle3

PianoEl1

Orgue 5

48

Melodie4
Drums 10
Basse 2
GuitEle3
PianoEl1
Orgue 5

50

Melodie4
Drums 10
Basse 2
GuitEle3
PianoEl1
Orgue 5

52

Melodie4
Drums 10
Basse 2
GuitEle3
PianoEl1
Orgue 5

54

Melodie4
Drums 10
Basse 2
GuitEle3
PianoEl1
Orgue 5

56

Melodie4
Drums 10
Basse 2
GuitEle3
PianoEl1
Orgue 5

58

Melodie4
Drums 10
Basse 2
GuitEle3
PianoEl1
Orgue 5

60

Melodie4
Drums 10
Basse 2
GuitEle3
PianoEl1
Orgue 5

61

Melodie4
Drums 10
Basse 2
GuitEle3
PianoEl1
Orgue 5

63

Drums 10
GuitOvr6
GuitSat7
Basse 2
GuitEle3
PianoEl1

65

Drums 10
GuitOvr6
GuitSat7
Basse 2
GuitEle3
PianoEl1

67

Drums 10

GuitOvr6

GuitSat7

Basse 2

GuitEle3

PianoEl1

69

Drums 10

GuitOvr6

GuitSat7

Basse 2

GuitEle3

PianoEl1

71

Drums 10
GuitOvr6
GuitSat7
Basse 2
GuitEle3
PianoEl1

73

Drums 10
GuitOvr6
GuitSat7
Basse 2
GuitEle3
PianoEl1

75

Drums 10
GuitOvr6
GuitSat7
Basse 2
GuitEle3
PianoEl1

77

Drums 10
GuitOvr6
GuitSat7
Basse 2
GuitEle3
PianoEl1
Orgue 5

79

Melodie4

Drums 10

GuitOvr6

Basse 2

GuitEle3

PianoEl1

Orgue 5

81

Melodie4

Drums 10

GuitOvr6

Basse 2

GuitEle3

PianoEl1

Orgue 5

83

Melodie4

Drums 10

GuitOvr6

Basse 2

GuitEle3

PianoEl1

Orgue 5

85

Melodie4

Drums 10

GuitOvr6

GuitSat7

Basse 2

GuitEle3

PianoEl1

Orgue 5

87

Melodie4
Drums 10
GuitOvr6
Basse 2
GuitEle3
PianoEl1
Orgue 5

88

Melodie4
Drums 10
GuitOvr6
Basse 2
GuitEle3
PianoEl1
Orgue 5

90

Melodie4

Drums 10

GuitOvr6

Basse 2

GuitEle3

PianoEl1

Orgue 5

92

Melodie4

Drums 10

GuitOvr6

GuitSat7

Basse 2

GuitEle3

PianoEl1

Orgue 5

Detailed description of the musical score: The score is for page 24, measures 92-94. It features eight staves. Melodie4 (top) is in treble clef with a key signature of one flat and a common time signature. It starts with a chord of G4, Bb4, and D5, followed by a melodic line. Drums 10 is a drum set part with a consistent rhythm. GuitOvr6 is in treble clef, playing chords and single notes. GuitSat7 is in treble clef, playing a melodic line with triplets. Basse 2 is in bass clef, playing a melodic line. GuitEle3 is in bass clef, playing chords and single notes. PianoEl1 is in grand staff (treble and bass clefs), playing chords and single notes. Orgue 5 is in treble clef, playing sustained chords.

94

Drums 10
GuitOvr6
GuitSat7
Basse 2
GuitEle3
PianoEl1
Orgue 5

96

Drums 10
GuitOvr6
GuitSat7
Basse 2
GuitEle3
PianoEl1
Orgue 5

98

Drums 10

GuitOvr6

GuitSat7

Basse 2

GuitEle3

PianoEl1

Orgue 5

100

Drums 10

GuitOvr6

GuitSat7

Basse 2

GuitEle3

PianoEl1

Orgue 5

102

Melodie4

Drums 10

GuitOvr6

GuitSat7

Basse 2

GuitEle3

PianoEl1

Orgue 5

104

Melodie4

Drums 10

GuitOvr6

Basse 2

GuitEle3

PianoEl1

Orgue 5

106

Melodie4
Drums 10
GuitOvr6
Basse 2
GuitEle3
PianoEl1
Orgue 5

108

Melodie4
Drums 10
GuitOvr6
Basse 2
GuitEle3
PianoEl1
Orgue 5

110

Drums 10
GuitOvr6
GuitSat7
Basse 2
GuitEle3
PianoEl1
Orgue 5

112

Drums 10
GuitOvr6
GuitSat7
Basse 2
GuitEle3
PianoEl1
Orgue 5

114

Drums 10

GuitOvr6

GuitSat7

Basse 2

GuitEle3

PianoEl1

Orgue 5

116

Drums 10

GuitOvr6

GuitSat7

Basse 2

GuitEle3

PianoEl1

Orgue 5

118

Drums 10

GuitOvr6

GuitSat7

Basse 2

GuitEle3

PianoEl1

Orgue 5

120

Drums 10

GuitOvr6

GuitSat7

Basse 2

GuitEle3

PianoEl1

Orgue 5

122

Drums 10
GuitOvr6
GuitSat7
Basse 2
GuitEle3
PianoEl1
Orgue 5

124

Drums 10
GuitOvr6
GuitSat7
Basse 2
GuitEle3
PianoEl1
Orgue 5

126

Fran - Sarbacane 2

Melodie4

♩ = 127,000252

14

18

23

27

32

37

41

45

49

2

55

59

79

84

89

93

105

108

Fran - Sarbacane 2

Drums 10

♩ = 127,000252

6

10

14

18

22

26

30

34

38

42

V.S.

46

50

54

58

62

65

69

72

76

79

83

87

90

94

98

102

106

109

112

115

V.S.

118

122

125

♩ = 127,000252 **62**

66

70

74

78

83

88

91

94

98

V.S.

102

105

108

111

116

121

125

♩ = 127,000252

62

66

71

75

85

93

96

99

103

112

♩ = 127,000252

10

15

18

21

24

27

30

33

37

40

V.S.

43

46

49

52

56

59

63

67

70

74

77

81

85

88

91

94

97

100

104

108

V.S.

♩ = 127,000252

4

6

8

10

12

14

17

20

23

2

GuitEle3

26

29

32

35

37

40

43

46

50

53

56 GuitE3 3

58

60

62

65

67

69

72

75

77

V.S.

81

84

87

89

92

95

98

101

104

107

110

114

117

120

123

125

♩ = 127,000252

2

6

10

14

18

21

24

27

30

33

36

39

42

45

48

51

54

57

61

64

67

70

73

76

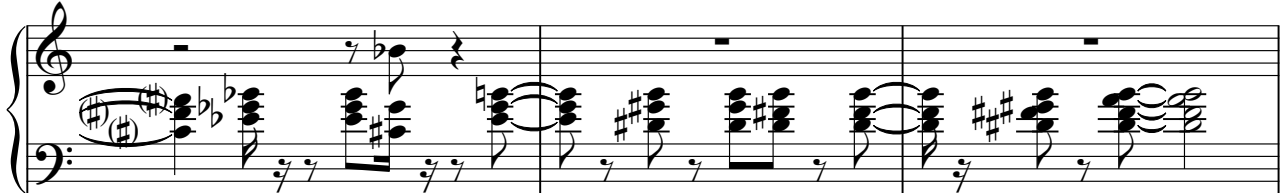

79

V.S.

82

85

88

91

94

97

100

103

106

109

112

115

118

121

124

126

♩ = 127,000252

45

50

56

60

15

79

85

90

95

100

105

