

# Fran - Se L'incontrerai

♩ = 110,000107

Chord Track

4

Drums

Chord Track

Lyrics

7

Drums

Chord Track

Lyrics

10

Drums

Chord Track

Lyrics

14

Drums

Chord Track

Lyrics

17

Drums

Chord Track

Lyrics

21

Drums

Chord Track

Lyrics

25

Drums

Chord Track

Lyrics

28

Drums

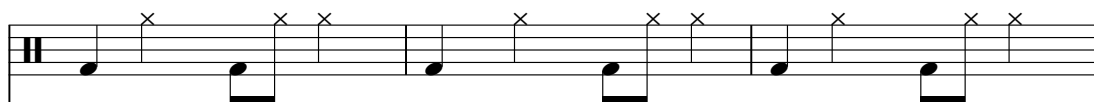

Chord Track

Lyrics

31

Drums

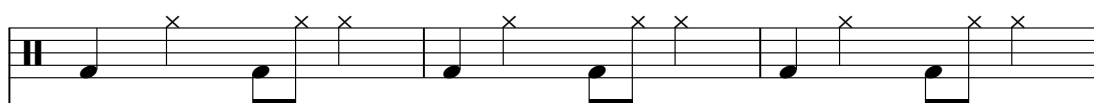

Chord Track

Lyrics

34

Drums

Chord Track

Lyrics

38

Drums

Chord Track

Lyrics

41

Drums

Chord Track

Lyrics

44

Drums

Chord Track

Lyrics

48

Drums

Chord Track

Lyrics

51

Drums

Chord Track

Lyrics

55

Drums

Chord Track

Lyrics

59

Drums

Chord Track

Lyrics

62

Drums

Chord Track

Lyrics

65

Drums

Chord Track

Lyrics

68

Drums

Chord Track

Lyrics

72

Drums

Chord Track

Lyrics

75

Drums

Chord Track

Lyrics

78

Drums

Chord Track

Lyrics

82

Drums

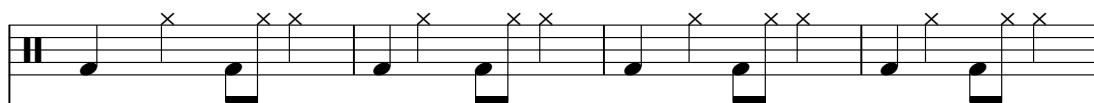

Chord Track

Lyrics

86

Drums

Chord Track

89

Drums

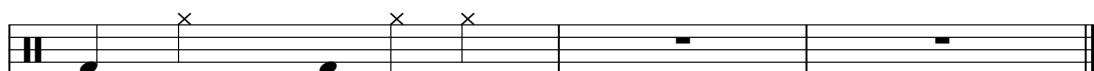

Chord Track

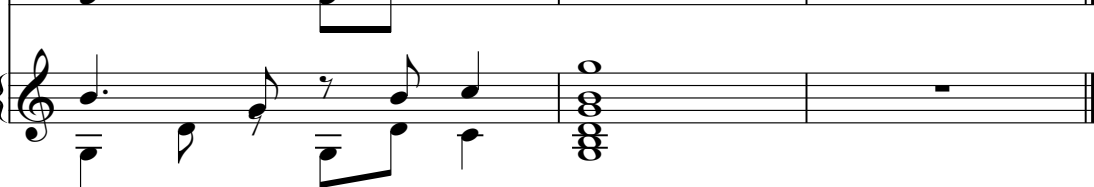

# Fran - Se L'incontrerai

## Drums

♩ = 110,000107

3

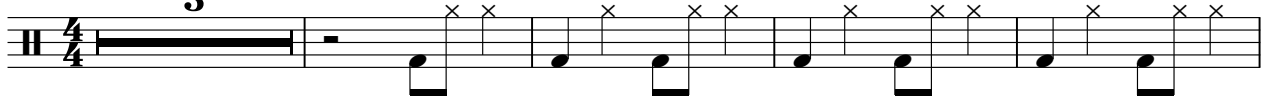

8

13

18

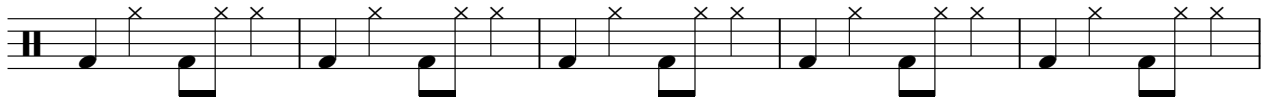

23

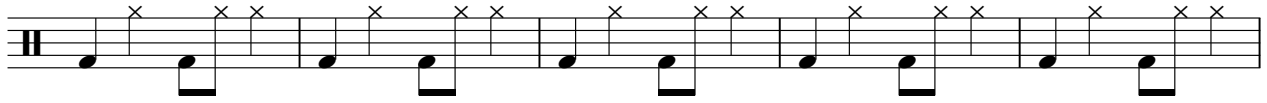

28

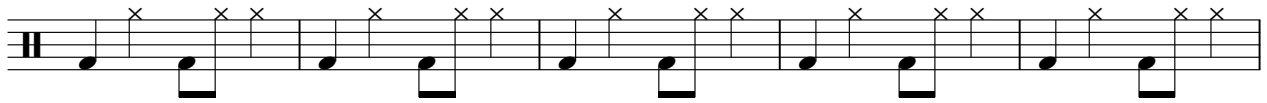

33

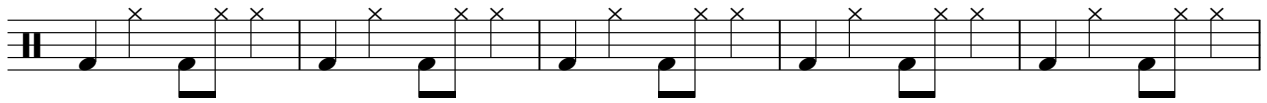

38

43

48

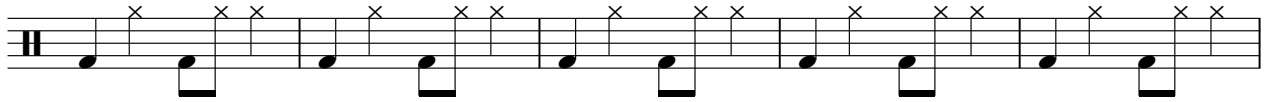

V.S.

53

58

63

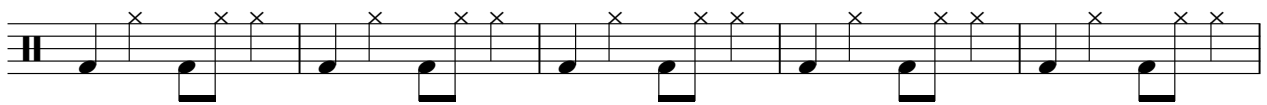

68

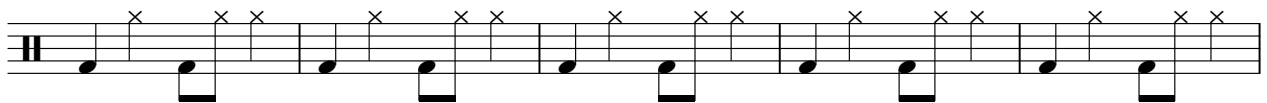

73

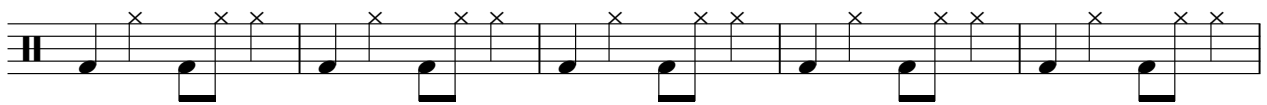

78

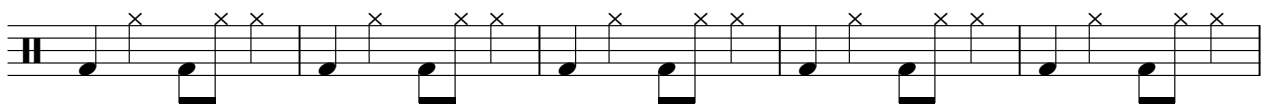

83

87

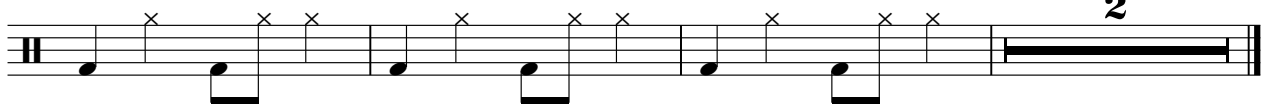

Chord Track

Fran - Se L'incontrerai

♩ = 110,000107

V.S.

81

87

# Fran - Se L`incontrerai

Lyrics

♩ = 110,000107

V.S.

51

56

60

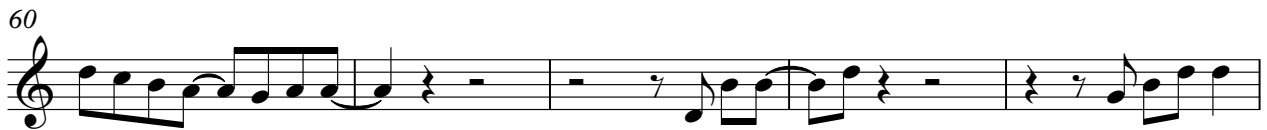

65

70

75

80

83
