

# Fran - Sea Cruise

0.0"  
1.1,00  
Kar. By Fred

♩ = 154,000153

Alto Saxophone

Baritone Saxophone

Alto Glockenspiel

Orchestra Hit

Birdsong

♩ = 154,000153

Seashore

3

Alto Sax.

Bari. Sax.

Bar. Tpt.

Perc.

Alto Glock.

A. Bass

Tape Smp. Brs

Orch. Hit

Solo

Bsong.

Seash.

3

5

Alto Sax.

Bari. Sax.

Bar. Tpt.

Perc.

A. Bass

Tape Smp. Brs

Orch. Hit

Solo

Seash.

8

Alto Sax.

Bari. Sax.

Bar. Tpt.

Perc.

A. Bass

Tape Smp. Brs

Orch. Hit

Solo

11

Alto Sax.

Bari. Sax.

Bar. Tpt.

Perc.

A. Bass

Tape Smp. Brs

Orch. Hit

Lead 5

Solo

==

14

Bari. Sax.

Perc.

A. Bass

Tape Smp. Brs

Lead 5

Solo

17

Bari. Sax.

Perc.

A. Bass

Tape Smp. Brs

Lead 5

Solo

20

Alto Sax.

Bari. Sax.

Perc.

A. Bass

Tape Smp. Brs

Orch. Hit

Lead 5

Solo

==

23

Alto Sax.  
Perc.  
A. Bass  
Tape Smp. Brs  
Orch. Hit  
Lead 5  
Solo

26

Alto Sax.  
Perc.  
A. Bass  
Tape Smp. Brs  
Orch. Hit  
Lead 5  
Solo

29

Alto Sax.

Bari. Sax.

Perc.

A. Bass

Tape Smp. Brs

Orch. Hit

Lead 5

Solo

32

Alto Sax.

Bari. Sax.

Bar. Tpt.

Perc.

A. Bass

Tape Smp. Brs

Orch. Hit

Lead 5

Solo

35

Alto Sax.

Bari. Sax.

Bar. Tpt.

Perc.

A. Bass

Tape Smp. Brs

Orch. Hit

Lead 5

Solo

==

38

Bari. Sax.

Perc.

A. Bass

Tape Smp. Brs

Lead 5

Solo

41

Perc.

A. Bass

Tape Smp. Brs

Lead 5

Solo

44

Alto Sax.

Perc.

A. Bass

Tape Smp. Brs

Orch. Hit

Lead 5

Solo

47

Alto Sax.  
Perc.  
A. Bass  
Tape Smp. Brs  
Orch. Hit  
Lead 5  
Solo

50

Alto Sax.  
Perc.  
A. Bass  
Tape Smp. Brs  
Orch. Hit  
Lead 5  
Solo

53

Alto Sax.  
Bari. Sax.  
Bar. Tpt.  
Perc.  
A. Bass  
Tape Smp. Brs  
Orch. Hit  
Solo

56

Alto Sax.  
Bari. Sax.  
Bar. Tpt.  
Perc.  
A. Bass  
Tape Smp. Brs  
Orch. Hit  
Solo

59

Alto Sax.

Bari. Sax.

Bar. Tpt.

Perc.

A. Bass

Tape Smp. Brs

Orch. Hit

Lead 5

Solo

62

Alto Sax.

Perc.

A. Bass

Tape Smp. Brs

Orch. Hit

Lead 5

Solo

Detailed description of the musical score: The score is for page 13, measures 59 through 62. It features eight staves: Alto Sax., Bari. Sax., Bar. Tpt., Perc., A. Bass, Tape Smp. Brs, Orch. Hit, and Solo. The key signature has two flats (Bb and Eb), and the time signature is 4/4. Measure 59 shows the start of the section. The Solo part consists of a complex, multi-measure rhythmic pattern. Measure 62 begins with a double bar line from the previous page. The Alto Sax. part has a melodic line with some grace notes. The Perc. part has a consistent rhythmic pattern with 'x' marks above the notes. The A. Bass part has a steady bass line. The Tape Smp. Brs part has a rhythmic pattern with 'x' marks. The Orch. Hit part has a melodic line with some grace notes. The Lead 5 part has a melodic line with some grace notes. The Solo part continues with its complex rhythmic pattern.

65

Alto Sax.

Perc.

A. Bass

Tape Smp. Brs

Orch. Hit

Lead 5

Solo

68

Alto Sax.

Bari. Sax.

Perc.

A. Bass

Tape Smp. Brs

Orch. Hit

Lead 5

Solo

71

Alto Sax.

Bari. Sax.

Perc.

A. Bass

Tape Smp. Brs

Orch. Hit

Lead 5

Solo

74

Alto Sax.

Bari. Sax.

Bar. Tpt.

Perc.

A. Bass

Tape Smp. Brs

Orch. Hit

Lead 5

Solo

77

Bari. Sax.

Perc.

A. Bass

Tape Smp. Brs

Lead 5

Solo

80

Perc.

A. Bass

Tape Smp. Brs

Lead 5

Solo

83

Alto Sax.

Perc.

A. Bass

Tape Smp. Brs

Orch. Hit

Lead 5

Solo

86

Alto Sax.

Perc.

A. Bass

Tape Smp. Brs

Orch. Hit

Lead 5

Solo

89

92

Alto Sax.

Perc.

A. Bass

Tape Smp. Brs

Orch. Hit

Lead 5

Solo

95

Alto Sax.

Perc.

A. Bass

Tape Smp. Brs

Orch. Hit

Lead 5

Solo

98

Alto Sax.

Perc.

A. Bass

Tape Smp. Brs

Orch. Hit

Lead 5

Solo

100

Alto Sax.

Perc.

A. Bass

Tape Smp. Brs

Orch. Hit

Lead 5

Solo

# Fran - Sea Cruise

Alto Saxophone

♩ = 154,000153

57

61

65

73

77

88

92

96

100

Baritone Saxophone

Fran - Sea Cruise

♩ = 154,000153

9

16

30

36

54

60

74

Baroque Trumpet

Fran - Sea Cruise

♩ = 154,000153

**3**

**9**

**33**

**16**

**53**

**58**

**61**

**15**

**26**

# Fran - Sea Cruise

## Percussion

♩ = 154,000153

2

6

10

14

18

22

26

30

34

38

V.S.

42

46

50

54

58

62

66

70

74

78

Percussion

82

86

90

94

98

100

53

58

63

68

73

78

83

88

93

98

Tape Sampler Keyboard [Brass] Fran - Sea Cruise

♩ = 154,000153

3

9

14

18

22

26

31

36

V.S.

40

44

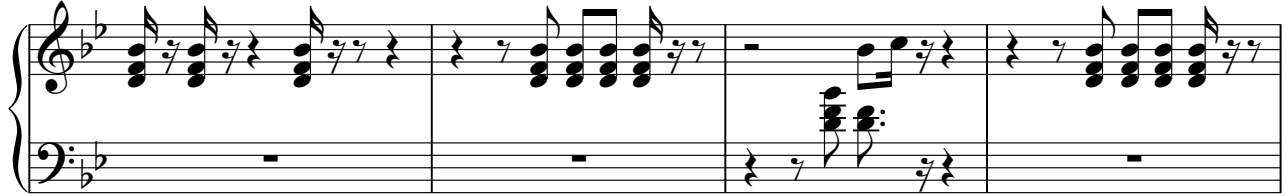

48

52

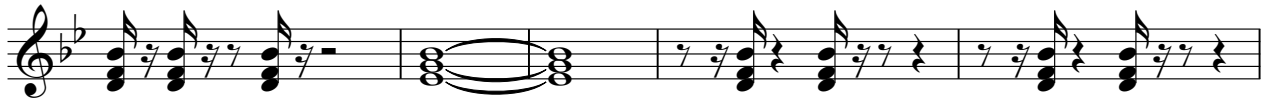

57

62

66

71

76

80

84

88

92

96

100

Orchestra Hit

Fran - Sea Cruise

♩ = 154,000153

73

77

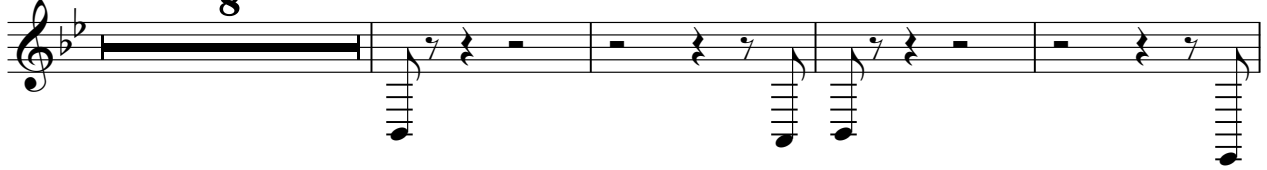

89

95

99

Fran - Sea Cruise

Lead 5 (Charang)

♩ = 154,000153

**11**

16

20

25

29

34

39

43

48

51

**8**

# Fran - Sea Cruise

Solo

$\text{♩} = 154,000153$

7

10

13

16

19

22

25

28

31

V.S.

V.S.

94

97

100

♩ = 154,000153

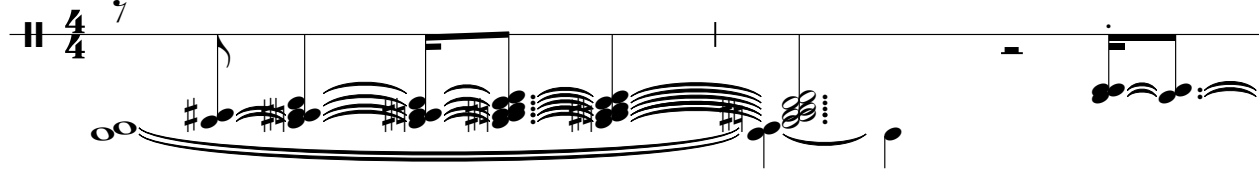

3

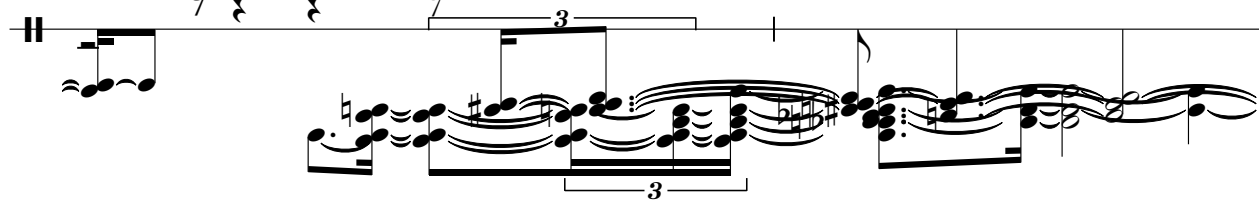

5

