

# Fran - Summer On A Solitary Beach

♩ = 105,000107

Drums (BB)

Piano (BB)

Bass (BB)

♩ = 105,000107

Melody (BB)

♩ = 105,000107

Strings (BB)

4

Drums (BB)

Piano (BB)

Bass (BB)

Melody (BB)

6

Drums (BB)

Piano (BB)

Bass (BB)

Melody (BB)

9

Drums (BB)

Piano (BB)

Bass (BB)

Melody (BB)

Strings (BB)

11

Drums (BB)

Piano (BB)

Bass (BB)

Melody (BB)

Strings (BB)

13

Drums (BB)

Piano (BB)

Bass (BB)

Melody (BB)

Strings (BB)

15

Drums (BB)

Piano (BB)

Bass (BB)

Melody (BB)

Strings (BB)

17

Drums (BB)

Piano (BB)

Bass (BB)

Melody (BB)

Strings (BB)

19

Drums (BB)

Piano (BB)

Bass (BB)

Strings (BB)

21

Drums (BB)

Piano (BB)

Bass (BB)

Melody (BB)

Strings (BB)

23

Drums (BB)

Piano (BB)

Bass (BB)

Melody (BB)

Strings (BB)

25

Drums (BB)

Piano (BB)

Bass (BB)

Melody (BB)

Strings (BB)

27

Drums (BB)

Piano (BB)

Bass (BB)

Melody (BB)

30

Drums (BB)

Piano (BB)

Bass (BB)

Melody (BB)

33

Drums (BB)

Piano (BB)

Bass (BB)

Melody (BB)

36

Drums (BB)

Piano (BB)

Bass (BB)

Melody (BB)

39

Drums (BB)

Piano (BB)

Bass (BB)

Melody (BB)

42

Drums (BB)

Piano (BB)

Bass (BB)

Melody (BB)

45

Drums (BB)

Piano (BB)

Bass (BB)

Melody (BB)

48

Drums (BB)

Piano (BB)

Bass (BB)

Melody (BB)

51

Drums (BB)

Piano (BB)

Bass (BB)

Melody (BB)

54

Drums (BB)

Piano (BB)

Bass (BB)

Melody (BB)

Strings (BB)

56

Drums (BB)

Piano (BB)

Bass (BB)

Melody (BB)

Strings (BB)

58

Drums (BB)

Piano (BB)

Bass (BB)

Melody (BB)

Strings (BB)

60

Drums (BB)

Piano (BB)

Bass (BB)

Melody (BB)

Strings (BB)

62

Drums (BB)

Piano (BB)

Bass (BB)

Melody (BB)

Strings (BB)

64

Drums (BB)

Piano (BB)

Bass (BB)

Melody (BB)

Strings (BB)

66

Drums (BB)

Piano (BB)

Bass (BB)

Melody (BB)

Strings (BB)

68

Drums (BB)

Piano (BB)

Bass (BB)

Melody (BB)

Strings (BB)

70

Drums (BB)

Piano (BB)

Bass (BB)

Melody (BB)

Strings (BB)

72

Drums (BB)

Piano (BB)

Bass (BB)

Melody (BB)

Strings (BB)

74

Drums (BB)

Piano (BB)

Bass (BB)

Melody (BB)

Strings (BB)

76

Drums (BB)

Piano (BB)

Bass (BB)

Melody (BB)

Strings (BB)

78

Drums (BB)

Piano (BB)

Bass (BB)

Melody (BB)

Strings (BB)

80

Drums (BB)

Piano (BB)

Bass (BB)

Melody (BB)

Strings (BB)

82

Drums (BB)

Piano (BB)

Bass (BB)

Melody (BB)

Strings (BB)

84

Drums (BB)

Piano (BB)

Bass (BB)

Melody (BB)

Strings (BB)

86

Drums (BB)

Piano (BB)

Bass (BB)

Melody (BB)

Strings (BB)

88

Drums (BB)

Piano (BB)

Bass (BB)

Melody (BB)

Strings (BB)

90

Drums (BB)

Piano (BB)

Bass (BB)

Strings (BB)

92

Drums (BB)

Piano (BB)

Bass (BB)

Strings (BB)

Drums (BB)

Fran - Summer On A Solitary Beach

♩ = 105,000107

V.S.

Drums (BB)

35

39

43

47

51

55

58

61

64

67

70

73

76

79

82

85

88

90

Piano (BB)

# Fran - Summer On A Solitary Beach

♩ = 105,000107

V.S.

30

34

39

45

51

56

61

66

71

76

81

86

90

Bass (BB)

Fran - Summer On A Solitary Beach

♩ = 105,000107

2

7

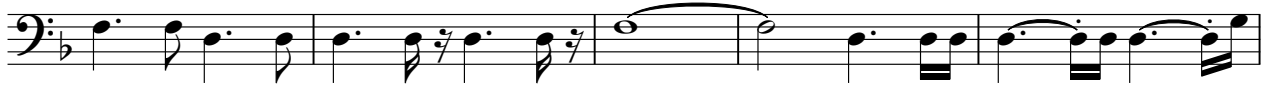

12

17

22

27

32

37

42

47

V.S.

52

57

62

67

72

77

82

87

90

# Fran - Summer On A Solitary Beach

Melody (BB)

♩ = 105,000107

2

8

13

18

25

30

35

40

45

51

V.S.

# Fran - Summer On A Solitary Beach

Strings (BB)

♩ = 105,000107  
8

15

23

28

57

64

72

80

87